



US00D918559S

(12) **United States Design Patent** (10) **Patent No.:** **US D918,559 S**
Johnson et al. (45) **Date of Patent:** **** May 11, 2021**

- (54) **SHOE**
- (71) Applicant: **PUMA SE**, Herzogenaurach (DE)
- (72) Inventors: **Charles Johnson**, Nuremberg (DE);
Matthias Hartmann, Forchheim (DE);
Patrik Dolo, Cabonara Scrivia (IT);
Kacper Jan Pietrzykowski,
Siemianowice Śląskie (PL)
- (73) Assignee: **Puma SE**, Herzogenaurach (DE)
- (**) Term: **15 Years**
- (21) Appl. No.: **29/686,875**
- (22) Filed: **Apr. 8, 2019**
- (51) **LOC (13) Cl.** **02-04**
- (52) **U.S. Cl.**
USPC **D2/969**; D2/972
- (58) **Field of Classification Search**
USPC D2/896, 902, 904, 906-908, 944, 969,
D2/972-974; D5/47, 49, 50, 53, 54, 56,
D5/60
CPC ... A43B 13/181; A43B 13/141; A43B 13/186;
A43B 13/188; A43B 23/00; A43B 23/02;
A43B 5/00; A43B 23/26; A43B 1/04;
A43B 11/14; A43B 7/00; A43B 3/12;
A43C 3/00; A43C 5/00; A43C 7/00;
A43C 11/004; A43C 1/00; A43C 1/06
See application file for complete search history.

- (56) **References Cited**
U.S. PATENT DOCUMENTS
D10,082 S * 7/1877 Bosworth D5/47
D10,087 S * 7/1877 Weeden D5/47
D427,423 S * 7/2000 Simpson D2/969

D442,771 S *	5/2001	Haas	D2/902
D458,442 S *	6/2002	Matis	D2/969
D511,886 S *	11/2005	Galway	D2/974
D544,699 S *	6/2007	Link	D2/972
D553,340 S *	10/2007	Dirsa	D2/972
D707,943 S *	7/2014	Nascimento	D2/969
D776,407 S *	1/2017	Galway	D2/907
D790,843 S *	7/2017	Teague	D2/972
D799,807 S *	10/2017	Sokol	D2/972
D801,035 S *	10/2017	Odinot	D2/972
D801,664 S *	11/2017	Small	D2/969
D866,154 S *	11/2019	Petrenka	D2/972
D889,805 S *	7/2020	Bock	D2/969
D894,584 S *	9/2020	de Montgolfier	D2/972
D897,090 S *	9/2020	Small	D2/972
2020/0113287 A1 *	4/2020	Johnson	A43B 23/0235

* cited by examiner

Primary Examiner — T Chase Nelson
(74) *Attorney, Agent, or Firm* — Quarles & Brady LLP

(57) **CLAIM**

The ornamental design for a shoe, as shown and described.

DESCRIPTION

FIG. 1 is a top, left, and front perspective view of an ornamental design for a shoe;
 FIG. 2 is a front elevational view of the shoe of FIG. 1;
 FIG. 3 is a rear elevational view of the shoe of FIG. 1;
 FIG. 4 is a left side elevational view of the shoe of FIG. 1;
 FIG. 5 is a right side elevational view of the shoe of FIG. 1;
 FIG. 6 is a top plan view of the shoe of FIG. 1; and,
 FIG. 7 is a bottom plan view of the shoe of FIG. 1.
 The dash-dash-dash lines are included for the purpose of illustrating portions of the shoe that form no part of the claimed design. The dash-dot-dash broken lines depict boundary lines and form no part of the claimed design.

1 Claim, 6 Drawing Sheets

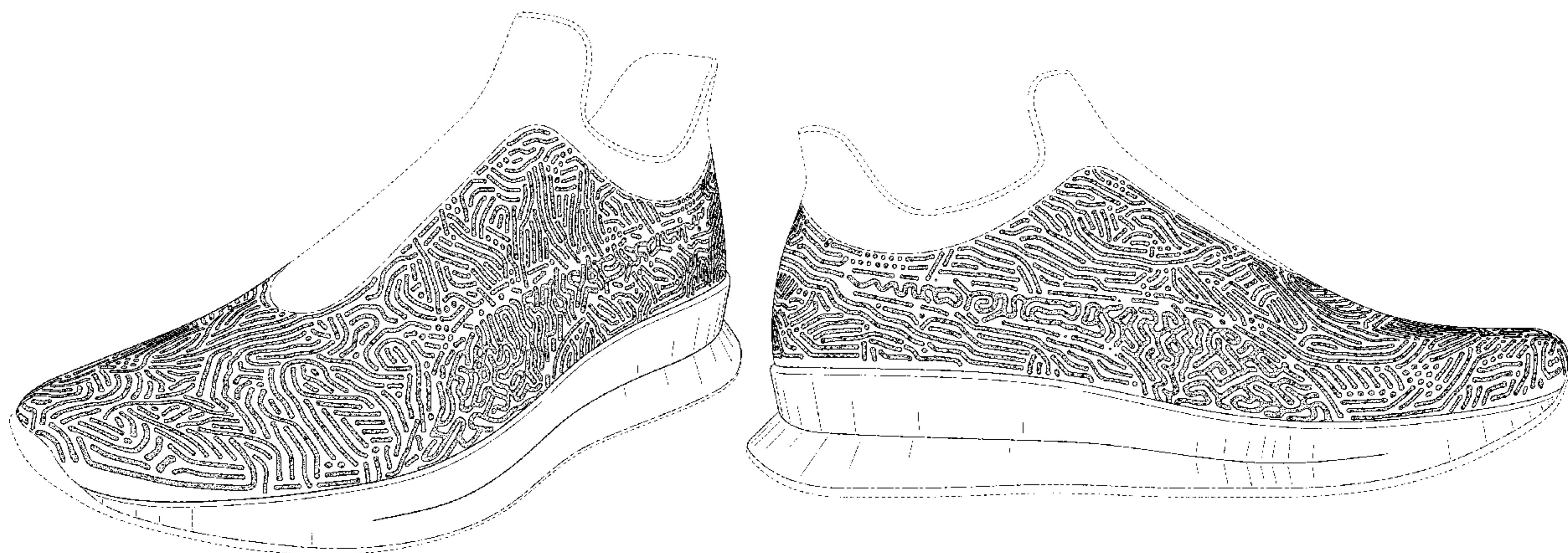

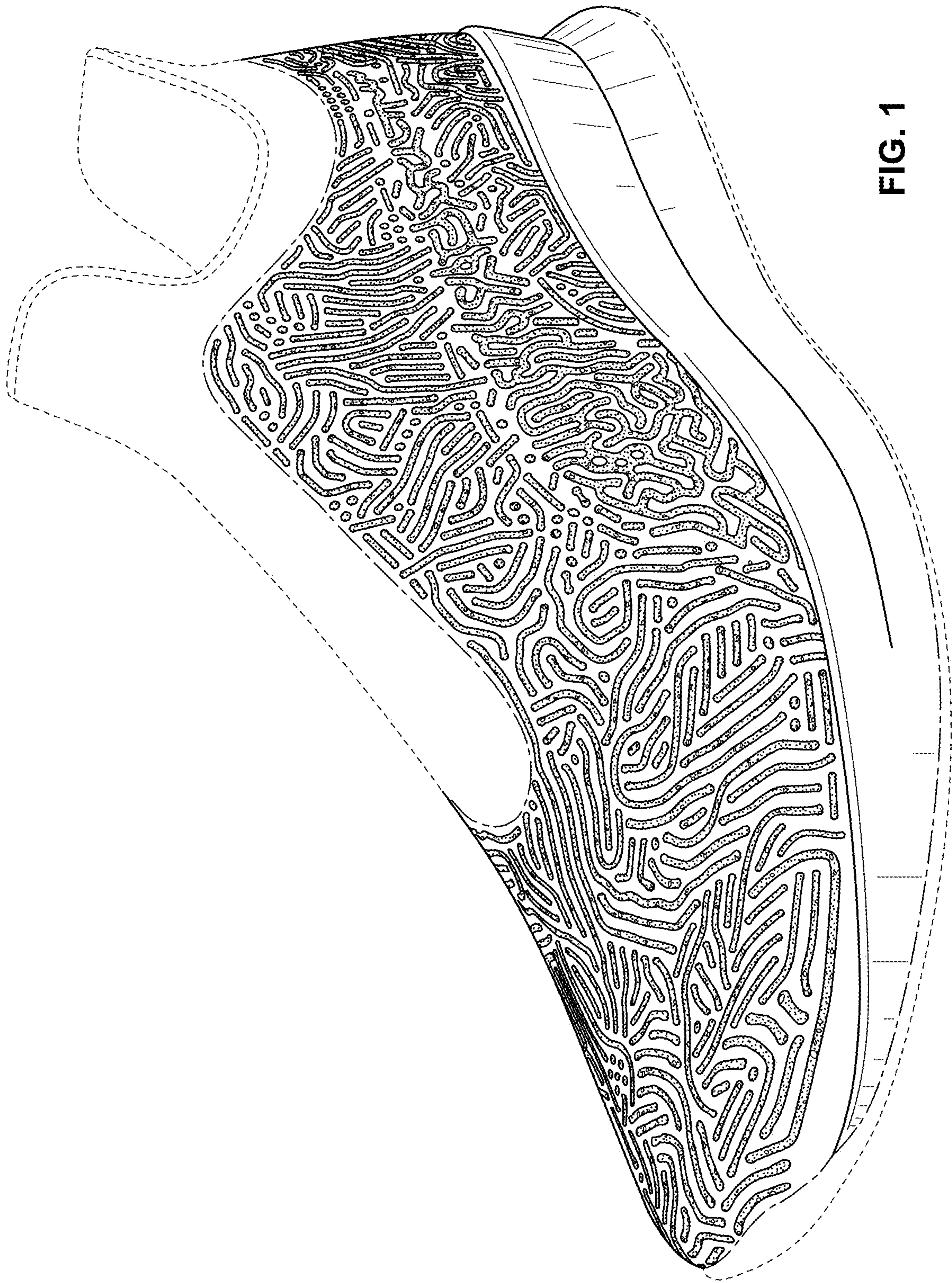

FIG. 1

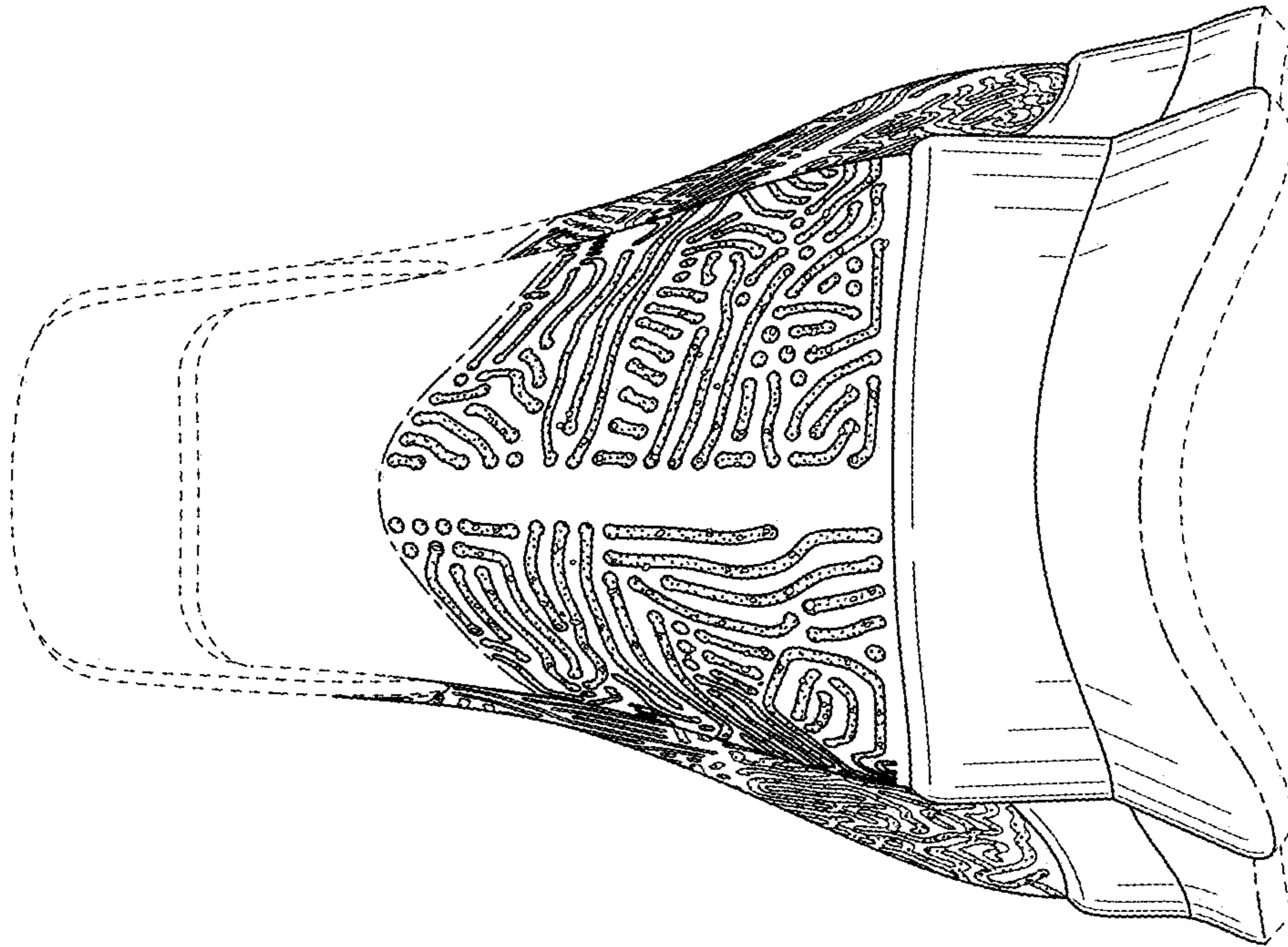

FIG. 3

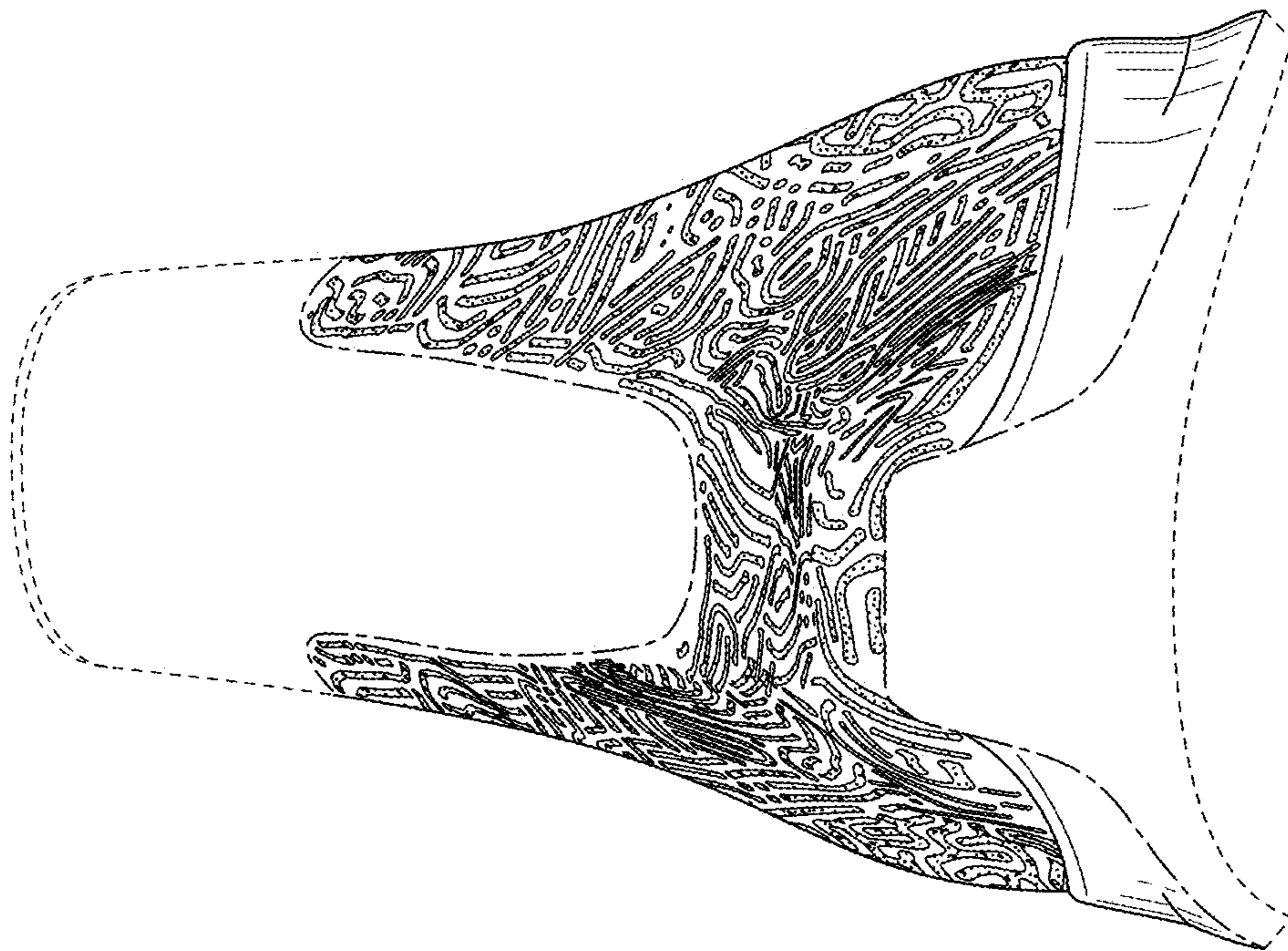

FIG. 2

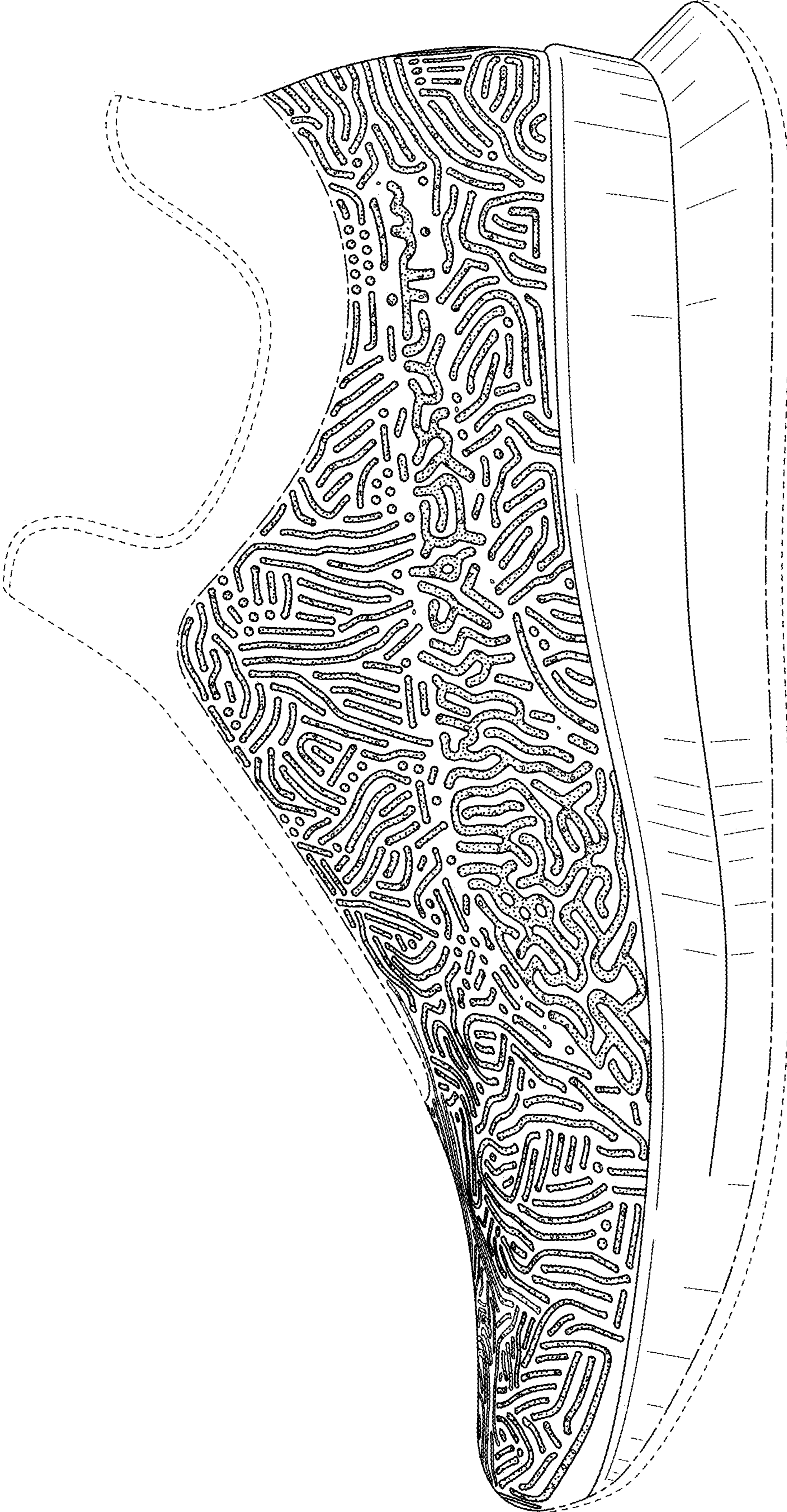

FIG. 4

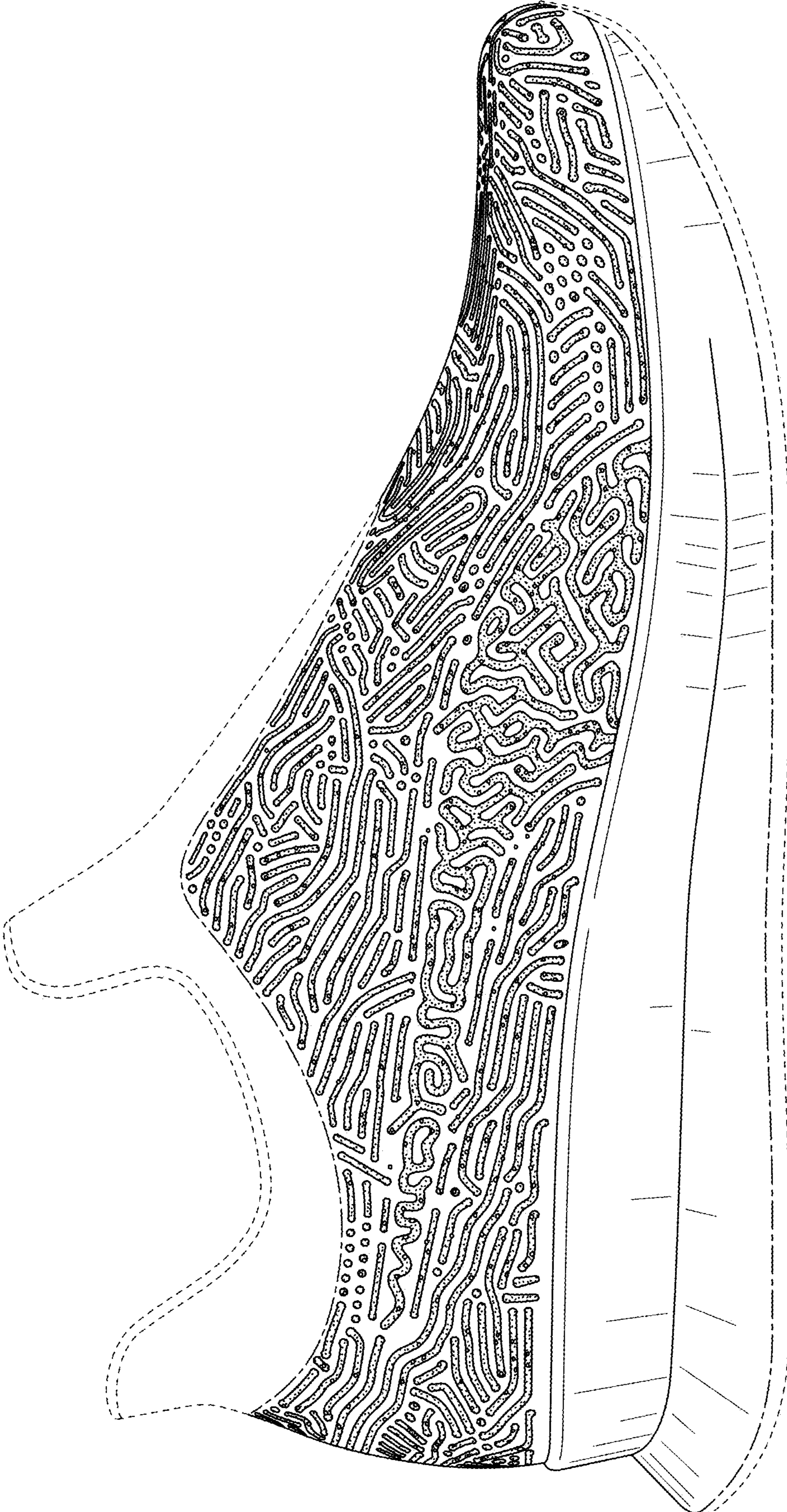

FIG. 5



FIG. 6

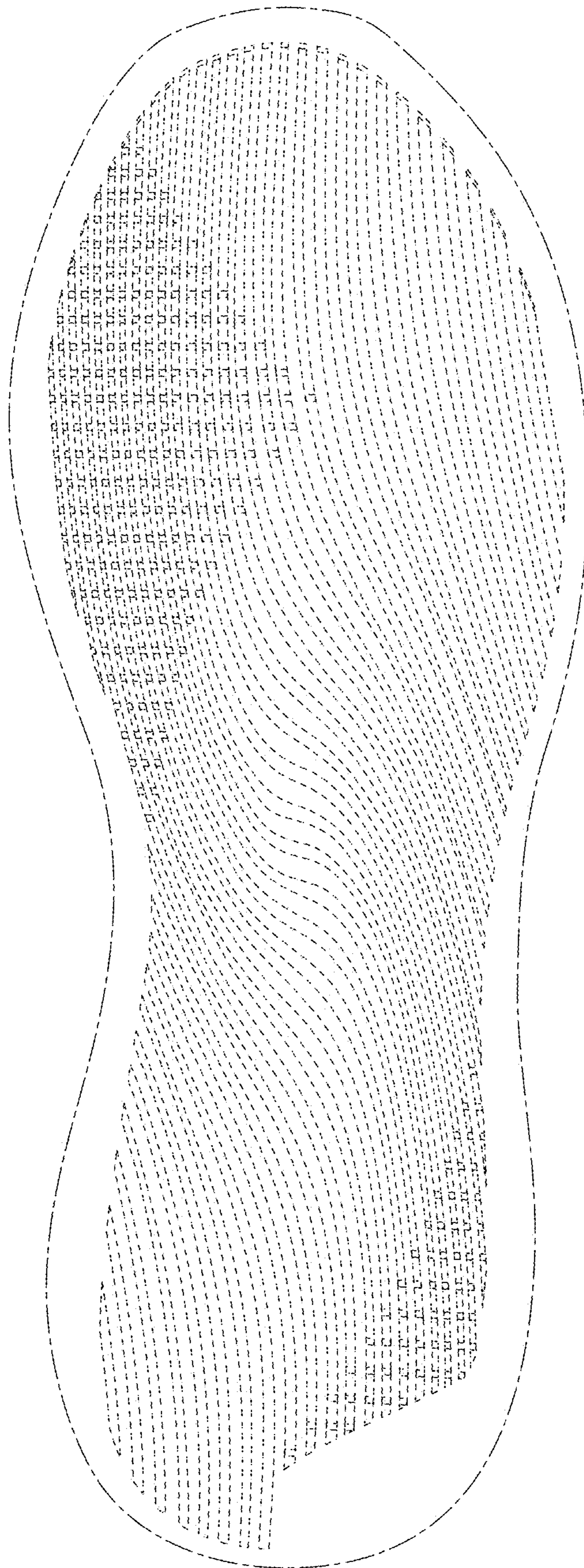

FIG. 7