



US00D918545S

(12) **United States Design Patent**
Surridge

(10) **Patent No.:** **US D918,545 S**

(45) **Date of Patent:** **** May 11, 2021**

(54) **SOLE FOR FOOTWEAR**

(71) Applicant: **Roberto Cavalli S.p.A.**, Milan (IT)

(72) Inventor: **Paul Surridge**, Milan (IT)

(73) Assignee: **ROBERTO CAVALLI S.p.A.**, Milan (IT)

(**) Term: **15 Years**

(21) Appl. No.: **29/700,488**

(22) Filed: **Aug. 2, 2019**

(30) **Foreign Application Priority Data**

Feb. 5, 2019 (EM) 006164513

(51) **LOC (13) Cl.** **02-04**

(52) **U.S. Cl.**
USPC **D2/947**; D2/951; D2/953; D2/960

(58) **Field of Classification Search**
USPC D2/902, 906, 908, 916, 918, 925,
D2/946-962, 977; 36/1, 1.5, 3 B, 22 R,
36/24.5, 25 R, 28, 32 R, 34 R, 59 C,
36/67 A, 101-107, 114-116, 117.3, 117.4,
36/124-136

CPC A43B 13/00; A43B 13/02; A43B 13/023;
A43B 13/026; A43B 13/04; A43B 13/08;
A43B 13/10; A43B 13/12; A43B 13/14;
A43B 13/141; A43B 13/143; A43B
13/16; A43B 13/18; A43B 13/181; A43B
13/187; A43B 13/189; A43B 13/20; A43B
13/22; A43B 13/223; A43B 13/24; A43B
13/28; A43B 13/30; A43B 13/32; A43B
13/34; A43B 13/36

See application file for complete search history.

(56) **References Cited**

U.S. PATENT DOCUMENTS

D331,831 S * 12/1992 Byrne D2/953
D400,345 S * 11/1998 Teaque D2/957

D408,973 S * 5/1999 Hardy D2/952
D408,974 S * 5/1999 Clarke D2/951
D527,875 S * 9/2006 Earle D2/951
D533,335 S * 12/2006 Robinson, Jr. D2/959
D540,014 S * 4/2007 Turner D2/951
D541,018 S * 4/2007 McClaskie D2/951
D550,437 S * 9/2007 Belley D2/953
D557,481 S * 12/2007 Hui D2/907

(Continued)

OTHER PUBLICATIONS

Gucci Black Embroidered Leather Ankle Boot With Belt, Jomashop.com, [online], [site visited Aug. 28, 2020]. <URL: https://www.jomashop.com/gucci-shoes-557735-ayo10.html> (Year: 2020).*

(Continued)

Primary Examiner — T Chase Nelson

Assistant Examiner — Jonathan J. Han

(74) *Attorney, Agent, or Firm* — Thomas | Horstemeyer, LLP

(57) **CLAIM**

The ornamental design for a sole for footwear, as shown and described.

DESCRIPTION

FIG. 1 is a perspective view of a sole for footwear, showing my new design;
FIG. 2 is a front view thereof;
FIG. 3 is a rear view thereof;
FIG. 4 is a side view thereof;
FIG. 5 is a side view thereof, from a side opposite that of FIG. 4;
FIG. 6 is a top view thereof; and,
FIG. 7 is a bottom view thereof.
The broken lines shown in the drawings are for the purpose of illustrating portions of the sole for footwear that form no part of the claimed design.

1 Claim, 7 Drawing Sheets

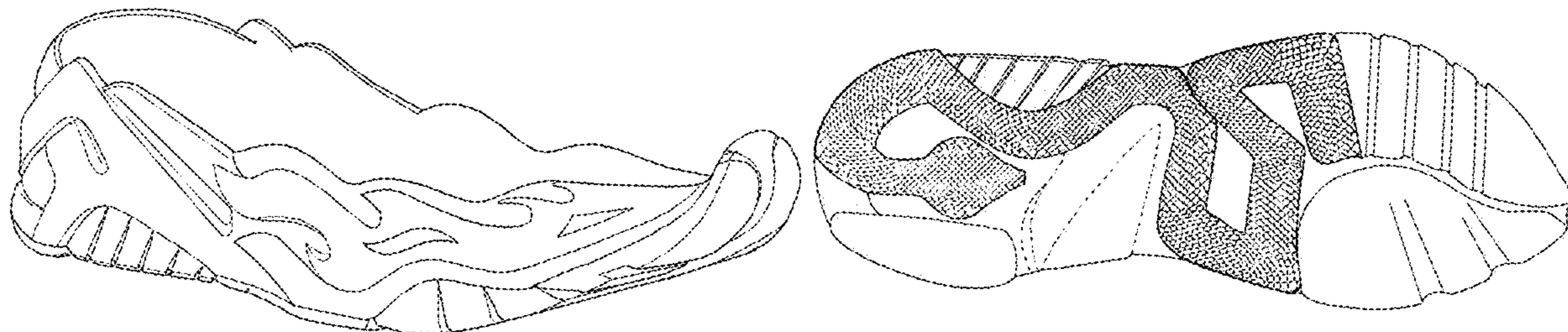

(56)

References Cited

U.S. PATENT DOCUMENTS

D560,335 S * 1/2008 Turner A43B 13/223
 D2/957
 D565,283 S * 4/2008 Smith D2/902
 D571,087 S * 6/2008 Dillenbeck D2/947
 D593,737 S * 6/2009 Mochen D2/951
 D615,739 S * 5/2010 Andersen D2/952
 D620,240 S * 7/2010 Akhidime D2/946
 D620,691 S * 8/2010 Akhidime D2/946
 D623,386 S * 9/2010 Nelson D2/946
 D626,316 S * 11/2010 Akhidime D2/946
 D639,540 S * 6/2011 Raysse D2/951
 D644,420 S * 9/2011 Christopherson D2/946
 D646,871 S * 10/2011 Christopherson D2/951
 D680,310 S * 4/2013 Dolce D2/952
 D680,721 S * 4/2013 Dolce D2/952
 D686,402 S * 7/2013 Portzline D2/957
 D708,824 S * 7/2014 Hansen D2/916
 D712,643 S * 9/2014 Seo D2/953
 D716,535 S * 11/2014 Seo D2/953
 D731,765 S * 6/2015 Opie D2/944

D848,717 S * 5/2019 Case D2/953
 D849,377 S * 5/2019 Case D2/953
 D849,378 S * 5/2019 Case D2/953
 D862,855 S * 10/2019 Gerig D2/953
 D864,539 S * 10/2019 Fuerst, Sr. D2/957
 D875,365 S * 2/2020 Seamarks D2/953
 10,555,580 B2 * 2/2020 Peyton A43B 13/16
 D877,467 S * 3/2020 Taylor D2/947
 D885,720 S * 6/2020 Galway D2/947
 2001/0027615 A1 * 10/2001 Nasako A43B 13/125
 36/28

OTHER PUBLICATIONS

Snake Pattern Genuine Leather Women Sneakers, AliExpress.com, [online], [site visited Aug. 28, 2020]. <URL: <https://www.aliexpress.com/item/4000152724898.html>> (Year: 2020).*

Salomon 2019 Road Running Shoe: 'Predict RA' Complements Foot Structure, GearJunkie.com, Oct. 24, 2018, By Kraig Becker, [online], [site visited Aug. 28, 2020]. <URL: <https://gearjunkie.com/salomon-predict-ra-road-running-shoe-review>> (Year: 2018).*

* cited by examiner



FIG. 1

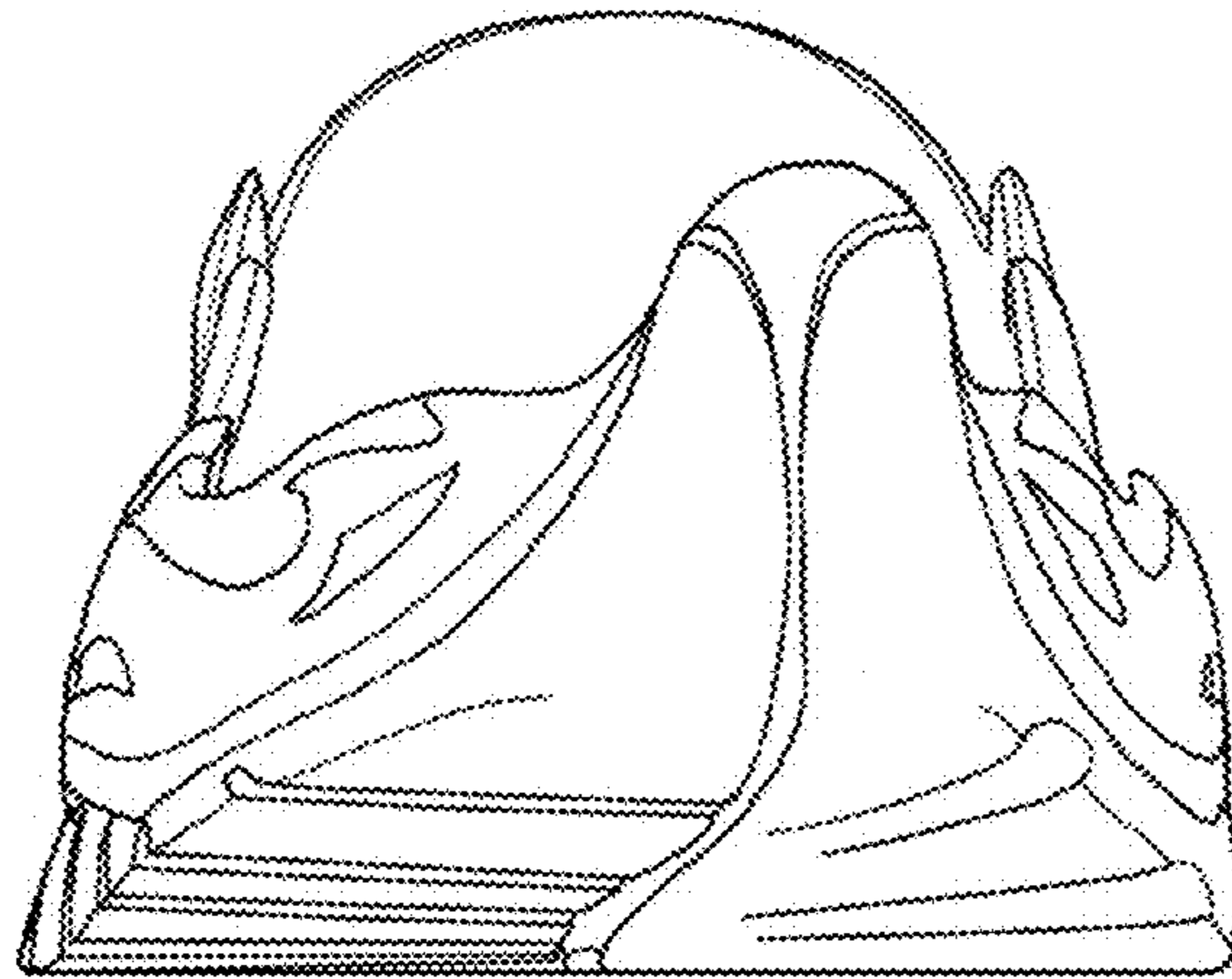

FIG. 2

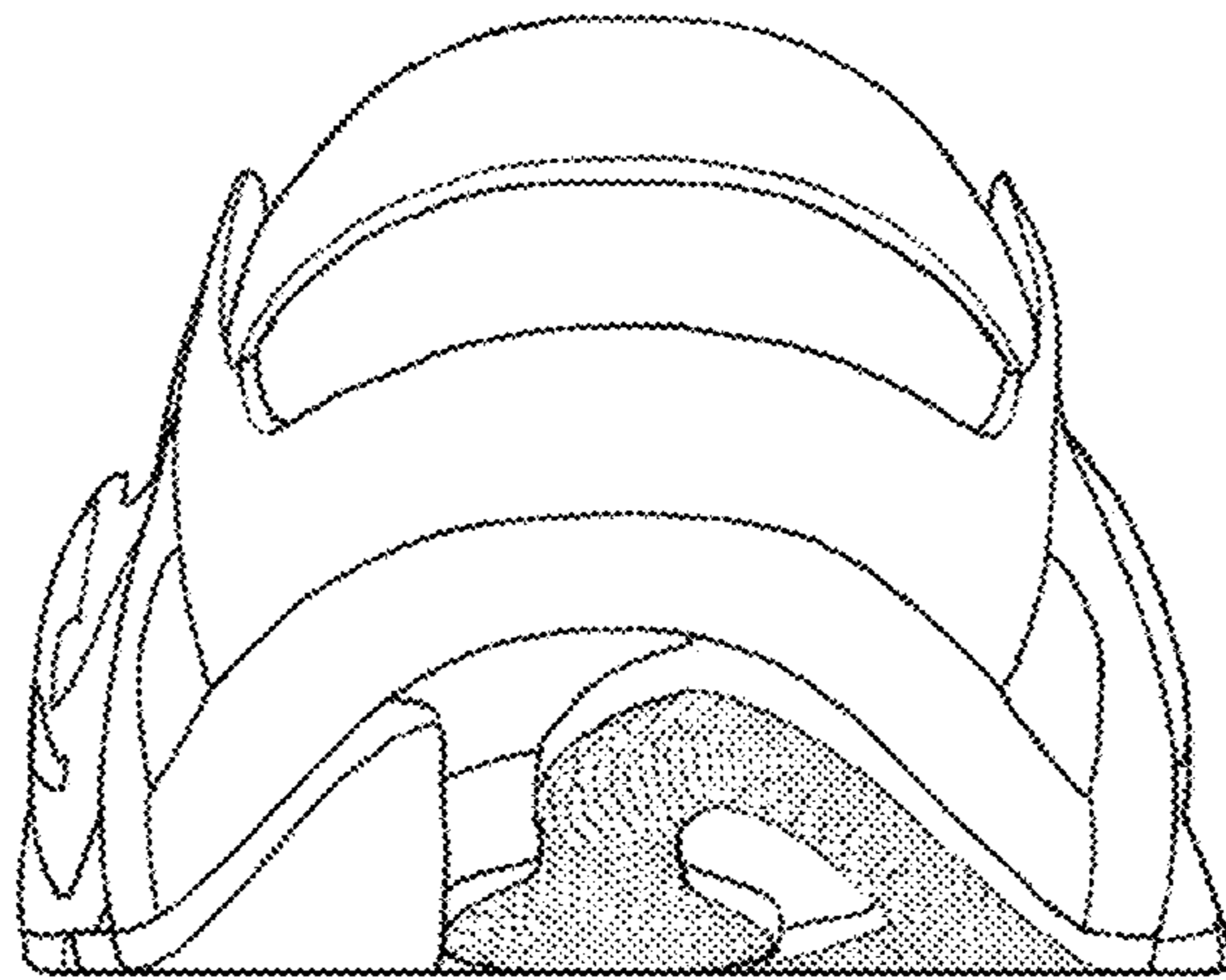

FIG. 3



FIG. 4

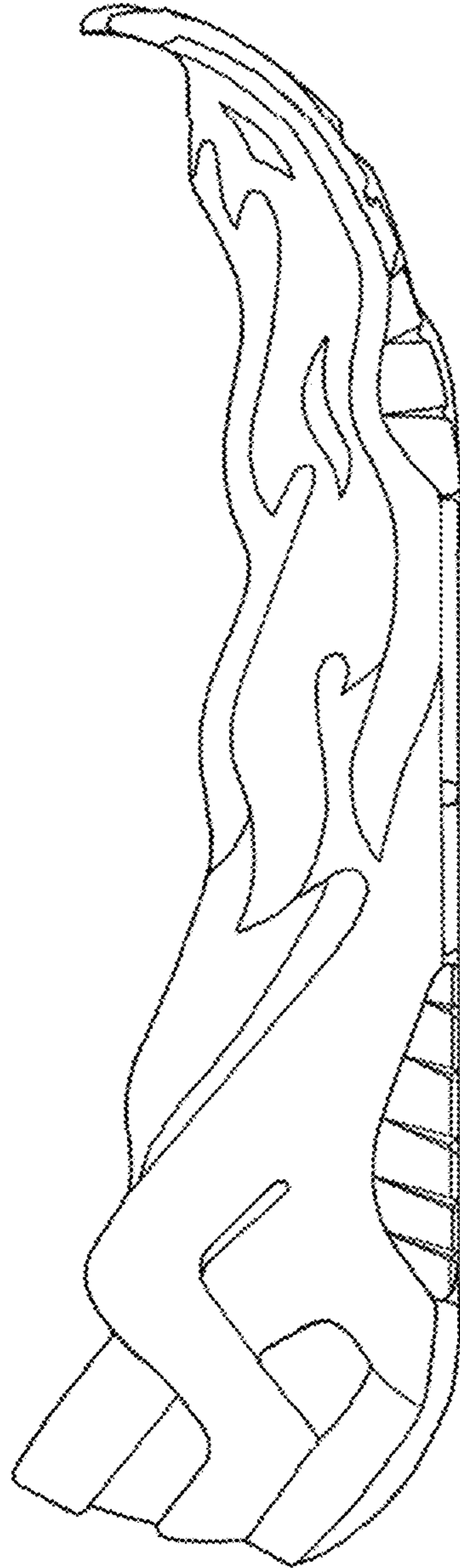

FIG. 5

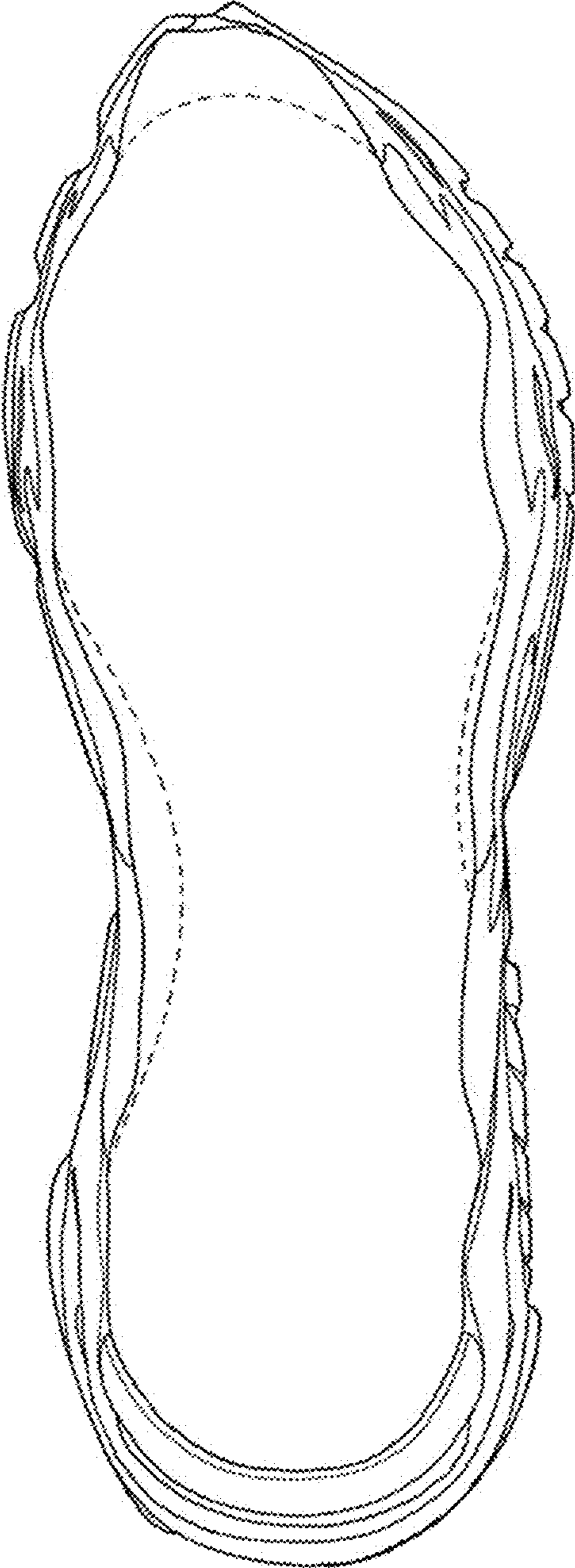

FIG. 6

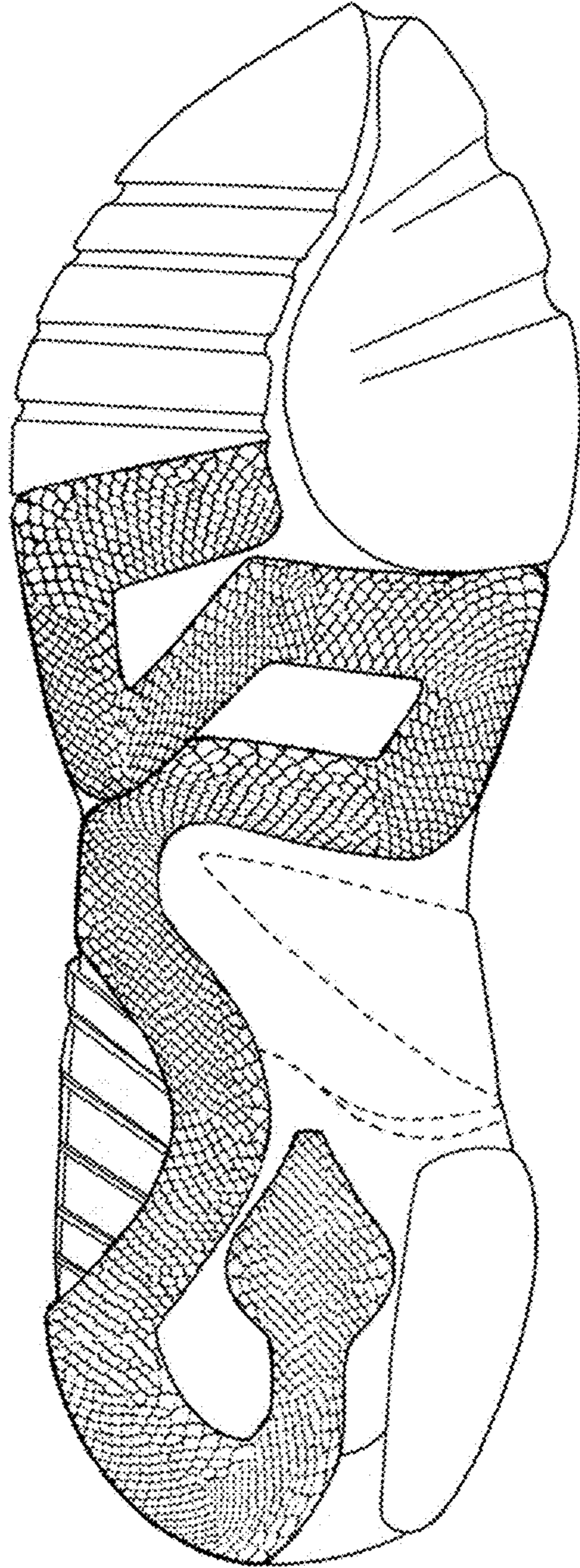

FIG. 7