



US00D918421S

(12) **United States Design Patent**
Kalivoda et al.

(10) **Patent No.:** **US D918,421 S**

(45) **Date of Patent:** **** May 4, 2021**

(54) **PRIVACY BOOTH**

(71) Applicant: **SilentLab s.r.o.**, Prague (CZ)

(72) Inventors: **Jan Kalivoda**, Prague (CZ); **Jan Kaňka**, Prague (CZ); **Jaroslav Vendl**, Prague (CZ); **Vojtěch Kaas**, Prague (CZ)

(**) Term: **15 Years**

(21) Appl. No.: **29/668,646**

(22) Filed: **Oct. 31, 2018**

(51) **LOC (13) Cl.** **25-03**

(52) **U.S. Cl.**
USPC **D25/16**

(58) **Field of Classification Search**
USPC D25/1, 3, 4, 7-11, 16, 18-21, 31-35;
D12/101-105; D6/332, 337, 640-644;
D16/215; D24/209, 210
CPC E04H 1/00-1277; E04H 1/14; E04H
2001/1283-1294
See application file for complete search history.

(56) **References Cited**

U.S. PATENT DOCUMENTS

D571,021 S *	6/2008	Gebka	D25/16
D732,692 S *	6/2015	Hallfors	D25/16
D788,318 S *	5/2017	Jennings	D25/16
D809,808 S *	2/2018	Sarkkinen	D6/337
D844,810 S *	4/2019	Hallfors	D25/16
D844,813 S *	4/2019	Zhu	D25/16
D846,147 S *	4/2019	Zhu	D25/16

D858,795 S *	9/2019	Zhu	D25/16
D886,324 S *	6/2020	Haveri	D25/16
2019/0316346 A1 *	10/2019	Glass	E04H 1/14
2020/0242575 A1 *	7/2020	Shell	E04H 1/125

FOREIGN PATENT DOCUMENTS

EM 005253069-0008 * 4/2018

OTHER PUBLICATIONS

Ronan & Erwan Bouroullec, Vitra Alcove, 2006, <https://www.vitra.com/en-us/product/alcove> (Year: 2006).*
Dezeen, Vank's soundproof pod, Jan. 30, 2018, YouTube, <https://www.youtube.com/watch?v=Dhu6n2U9y7k> (Year: 2018).*
Mikomax Smart Office, Hushoffice, Oct. 22, 2018, YouTube, <https://www.youtube.com/watch?v=K6uTp8B4020> (Year: 2018).*

* cited by examiner

Primary Examiner — Brett Miller

(74) *Attorney, Agent, or Firm* — Legends Law Group, PLLC; Stephen H. Bean, Esq.

(57) **CLAIM**

We claim the ornamental design for the privacy booth, as shown and described.

DESCRIPTION

FIG. 1 is a front-left perspective view of the privacy booth showing our new design;
FIG. 2 is a front view thereof;
FIG. 3 is a rear view thereof;
FIG. 4 is a front-right perspective view thereof;
FIG. 5 is a top-right perspective view thereof; and,
FIG. 6 is a top-left perspective view thereof.

1 Claim, 6 Drawing Sheets

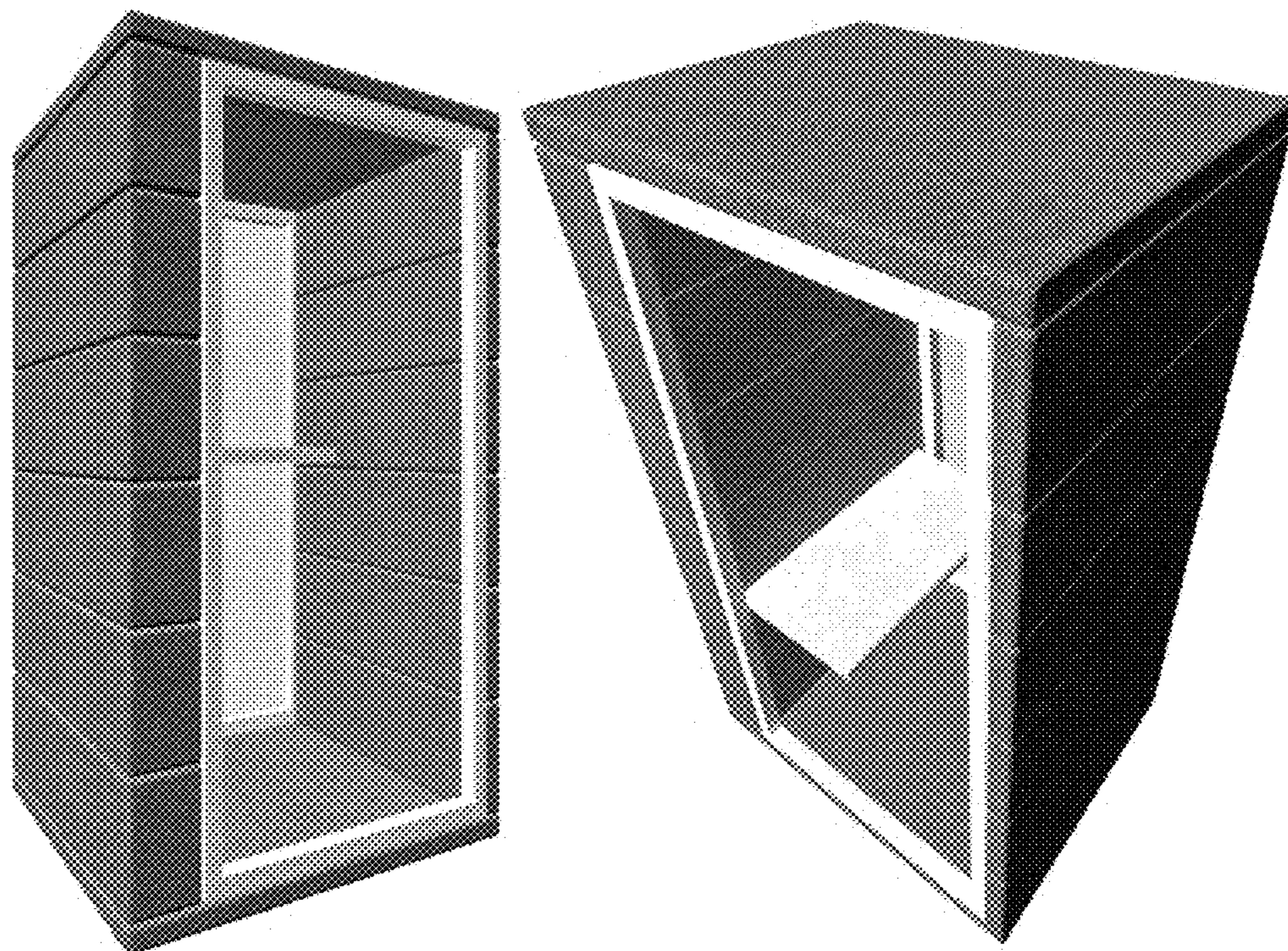

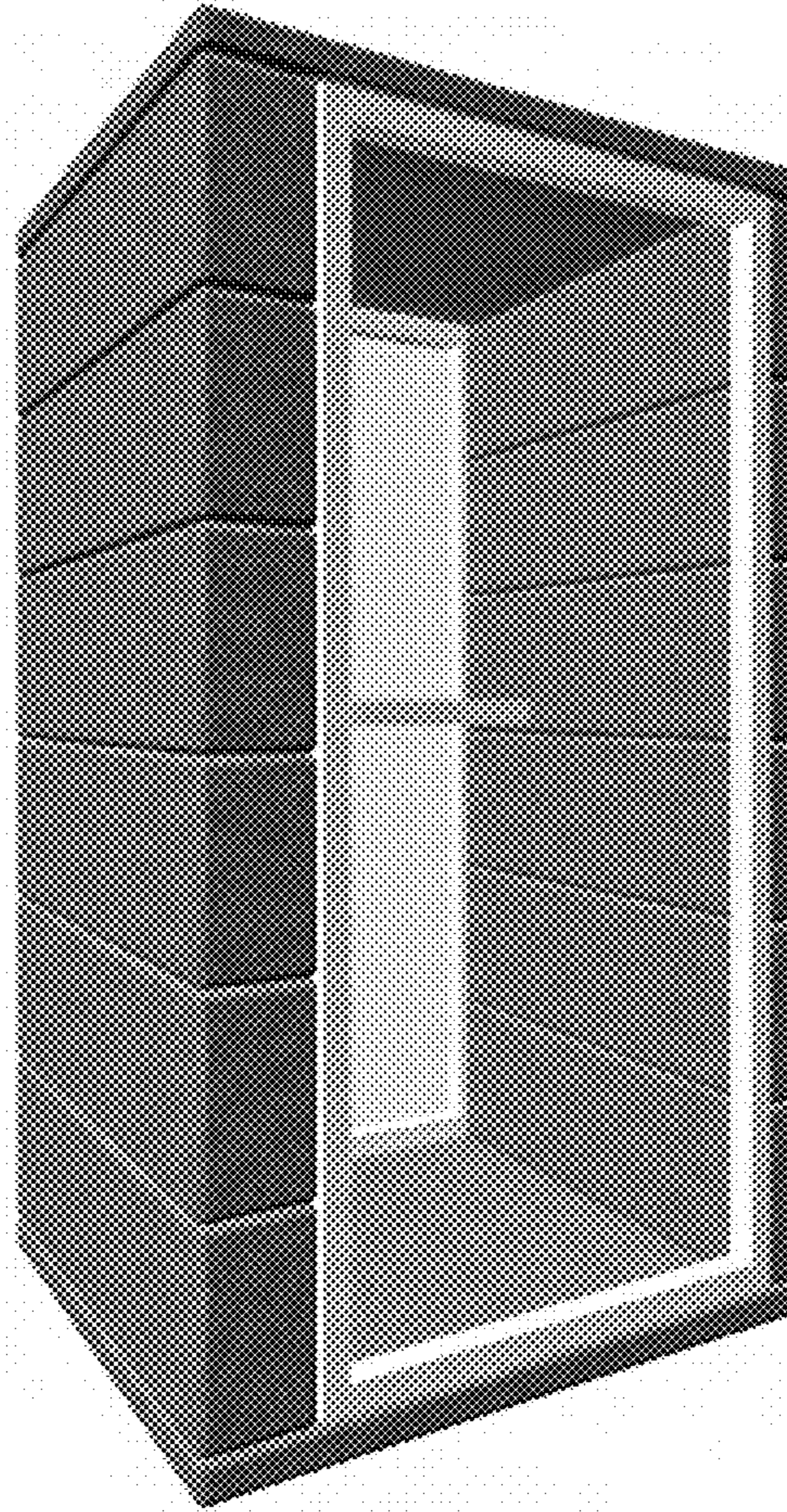

Fig. 1

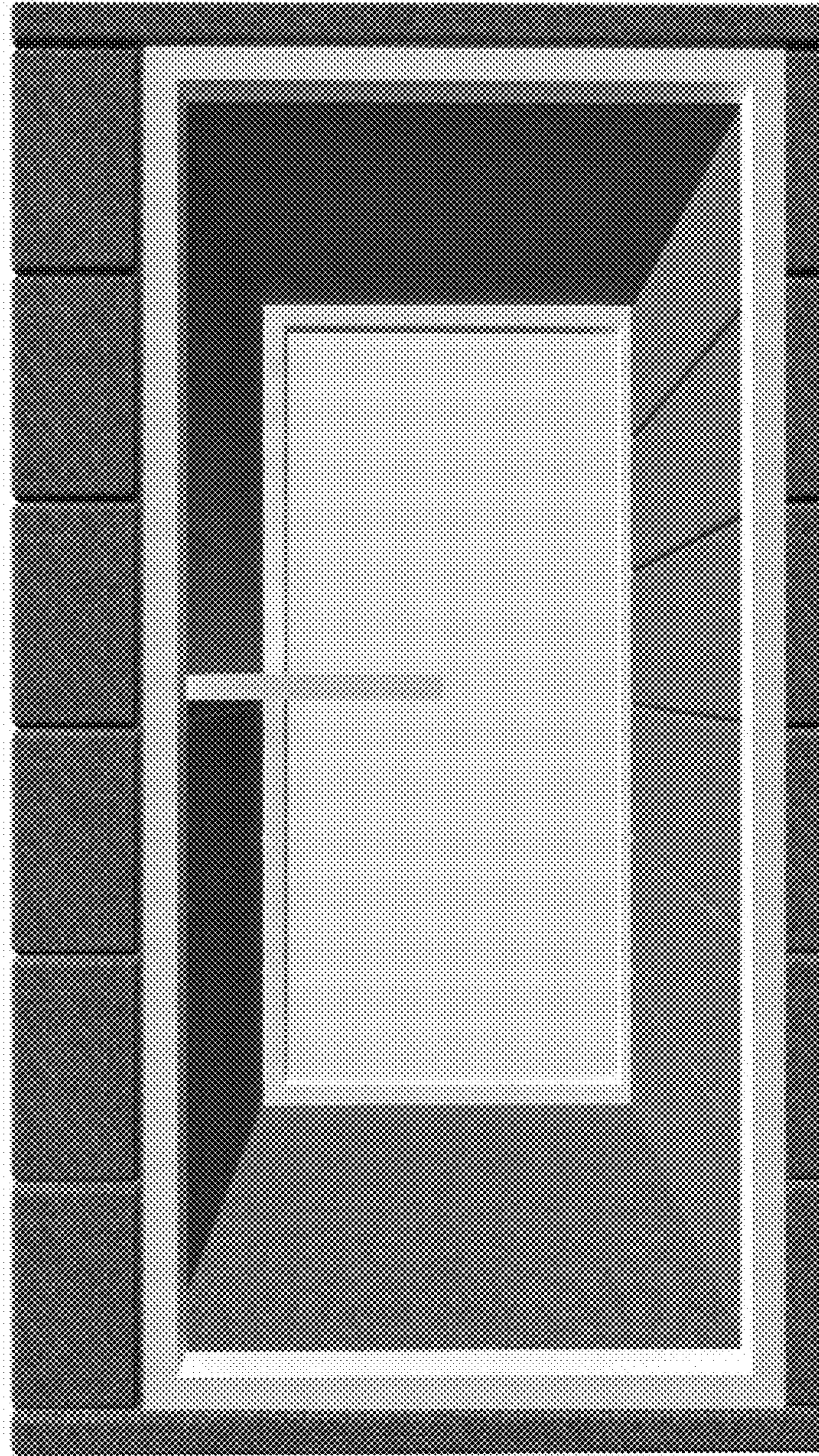

Fig. 2

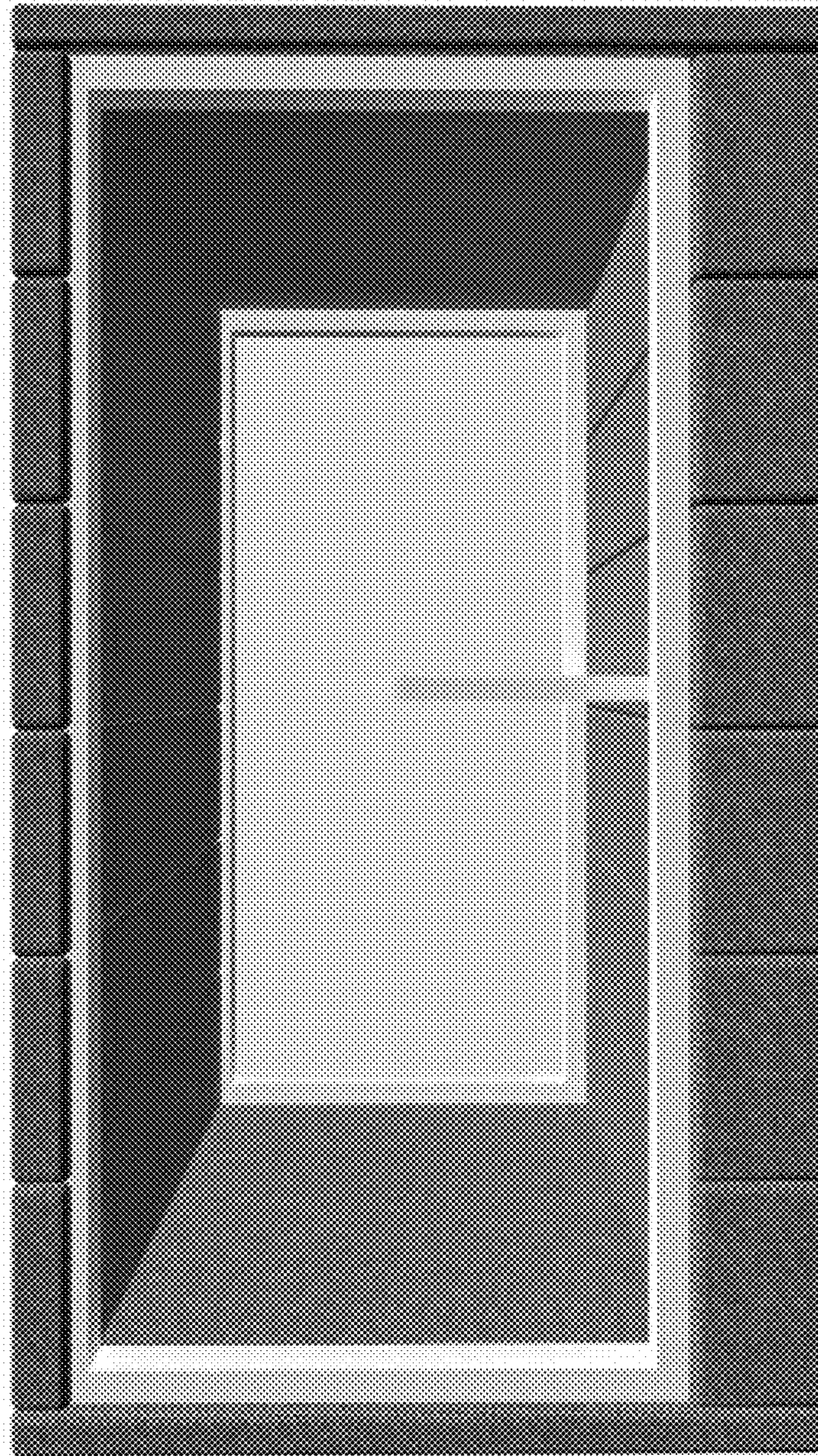

Fig. 3

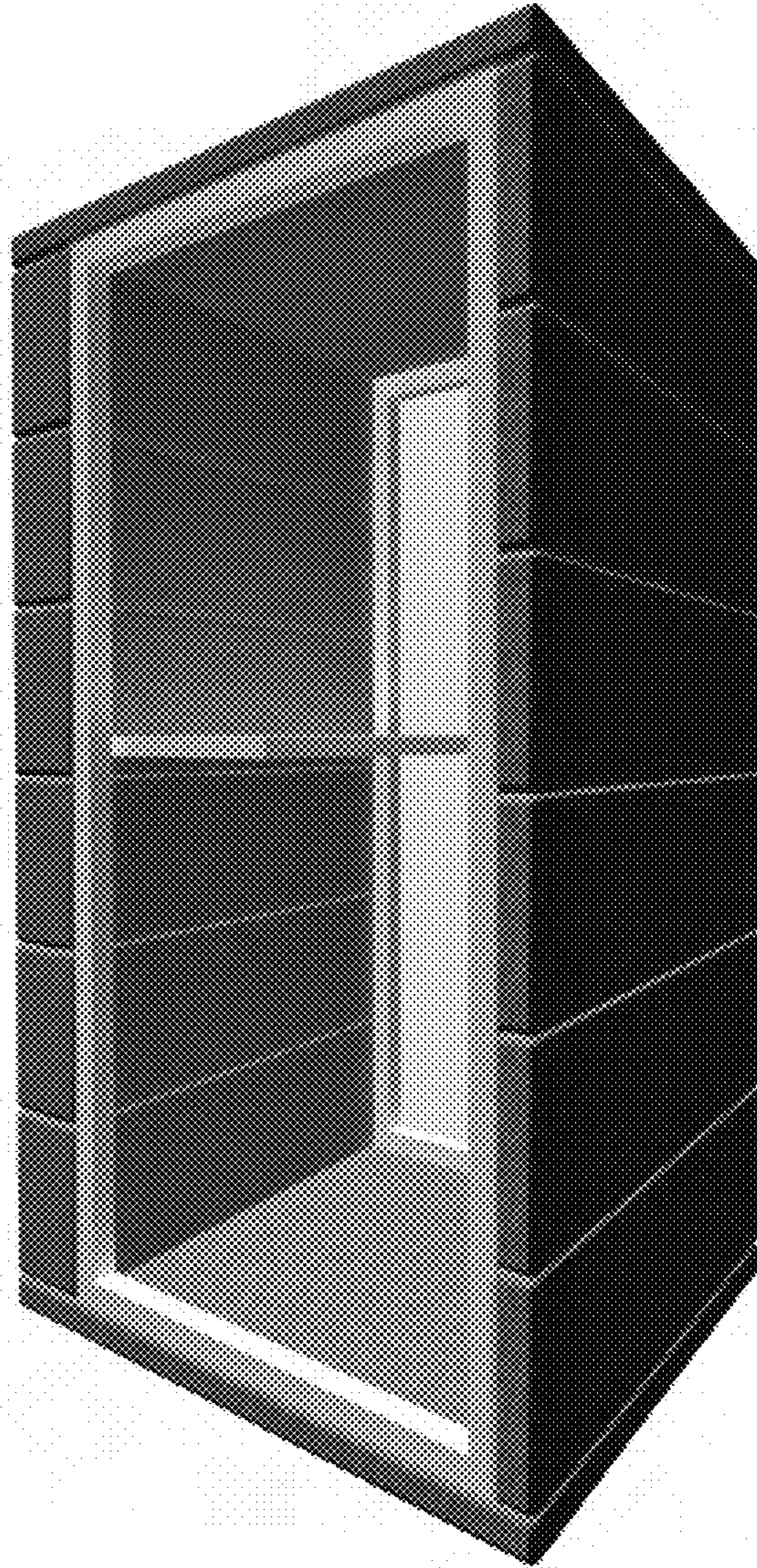

Fig. 4

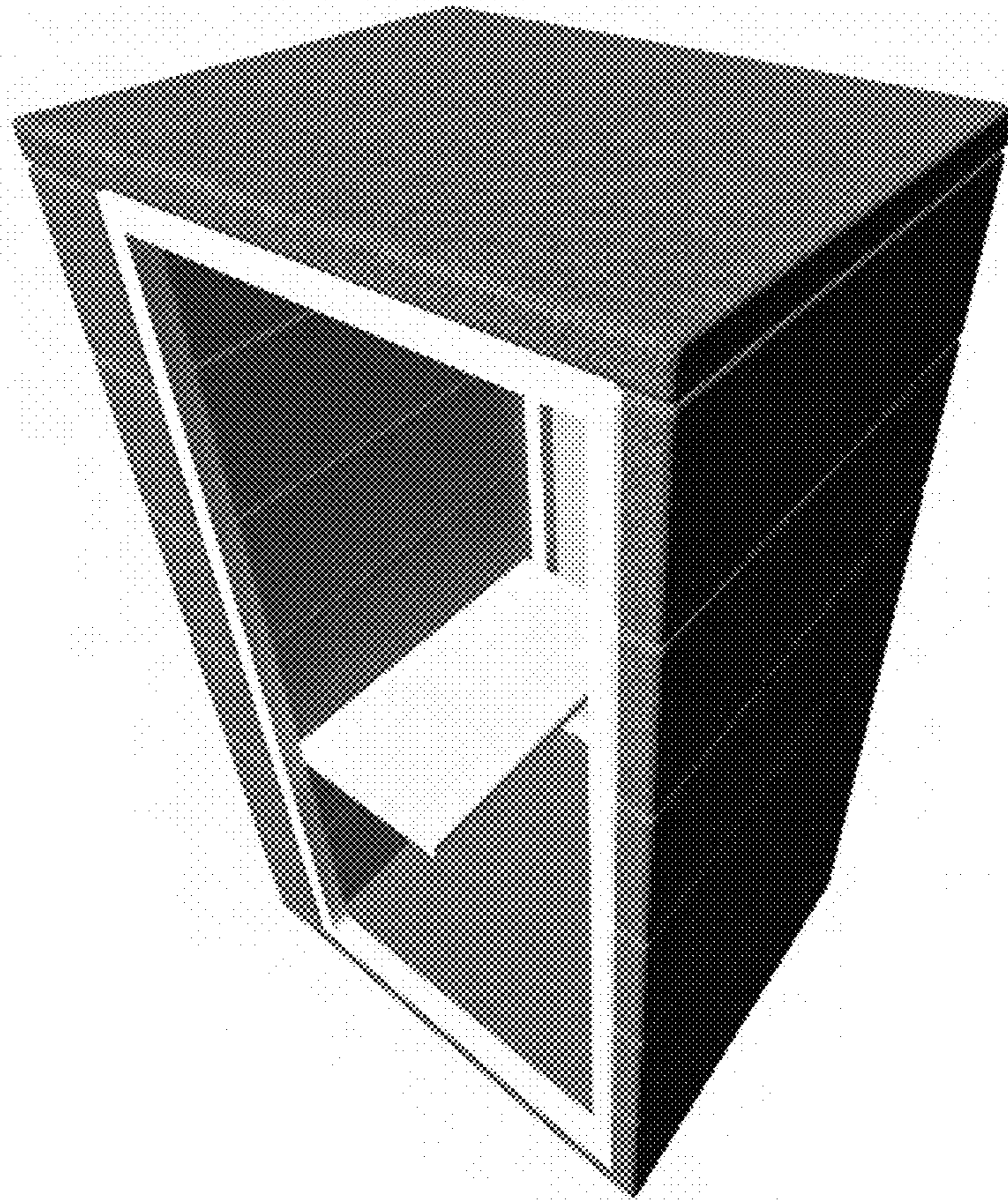

Fig. 5

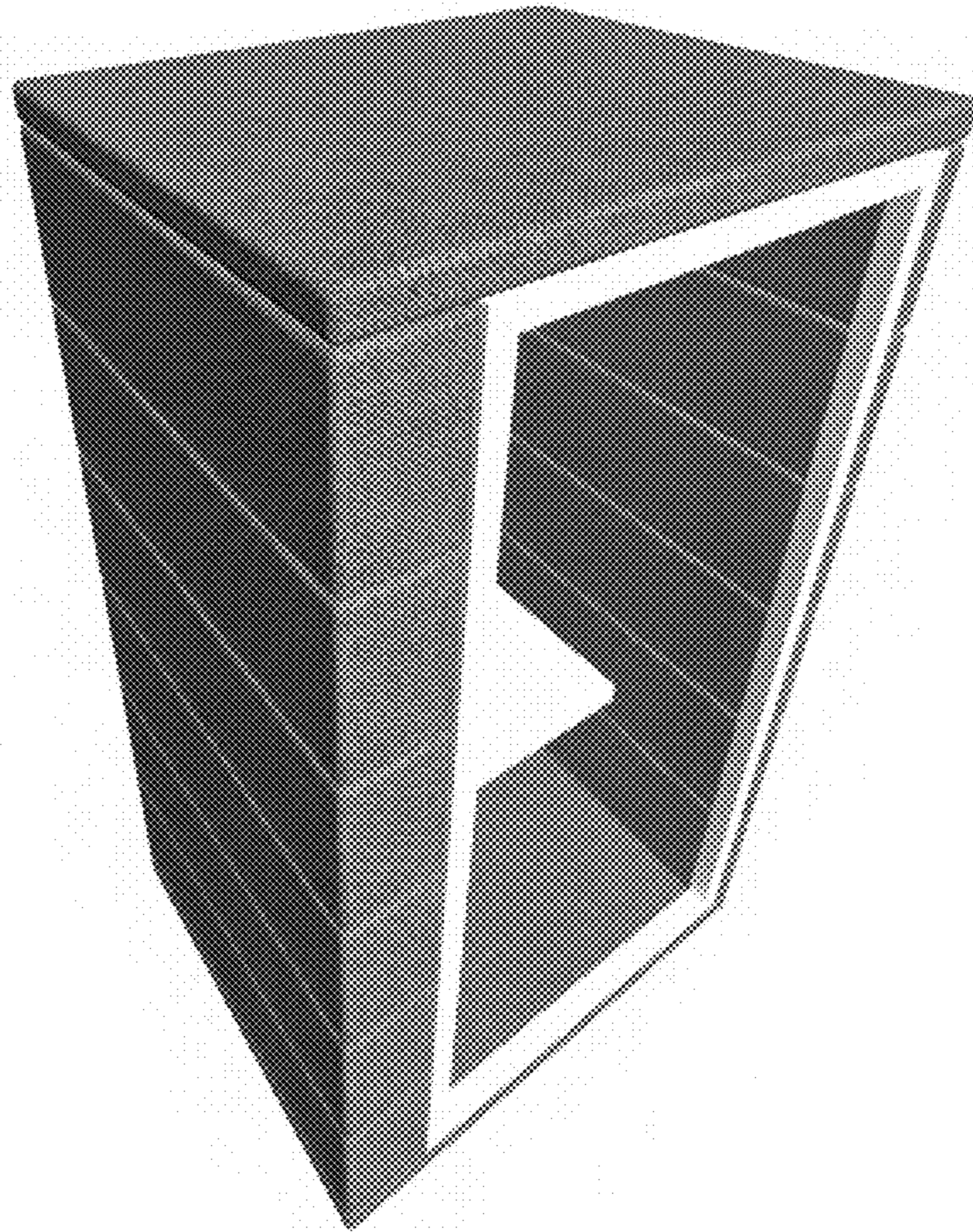

Fig. 6