



US00D918348S

(12) **United States Design Patent**
Hodkin

(10) **Patent No.:** **US D918,348 S**

(45) **Date of Patent:** **** May 4, 2021**

(54) **WATER AND GAS SUPPLY MOUNT**

(71) Applicant: **Michael Hodkin**, Auburn, CA (US)

(72) Inventor: **Michael Hodkin**, Auburn, CA (US)

(**) Term: **15 Years**

(21) Appl. No.: **29/679,187**

(22) Filed: **Feb. 2, 2019**

(51) **LOC (13) Cl.** **23-01**

(52) **U.S. Cl.**
USPC **D23/259**

(58) **Field of Classification Search**
USPC D23/206, 233-235, 259, 288, 322;
D32/1, 3, 5-6; 137/15.17, 360-362, 388;
D15/5

CPC D06F 58/20
See application file for complete search history.

(56) **References Cited**

U.S. PATENT DOCUMENTS

3,718,154	A *	2/1973	Doumany	E03C 1/00 137/360
3,831,624	A *	8/1974	Doumany	F16L 25/10 137/360
D320,442	S *	10/1991	McKay	D23/206
5,566,708	A *	10/1996	Hobbs, Jr.	F16L 19/02 137/360
6,129,109	A *	10/2000	Humber	D06F 39/08 137/360
D434,885	S *	12/2000	Brosher	D32/25
6,155,286	A *	12/2000	Geary	D06F 39/08 137/360
6,419,102	B1 *	7/2002	Harpenau	D06F 58/20 137/360

D596,697	S *	7/2009	Siviter	D23/206
9,534,363	B2 *	1/2017	Williams	E03C 1/28
D778,241	S *	2/2017	Holbrook	D13/152
2014/0352798	A1 *	12/2014	Clarke	E03C 1/021 137/15.08
2018/0094411	A1 *	4/2018	O'Neill	E03B 7/095

* cited by examiner

Primary Examiner — Amy C Wierenga

(74) *Attorney, Agent, or Firm* — Quickpatents, LLC;
Kevin Prince

(57) **CLAIM**

The ornamental design for a water and gas supply mount, as shown and described.

DESCRIPTION

FIG. 1 is a front perspective view of a water and gas supply mount showing my new design in a position of use with environment.

FIG. 2 is a front elevational view thereof;

FIG. 3 is a rear elevational view thereof;

FIG. 4 is a left-side elevational view thereof;

FIG. 5 is a right-side elevational view thereof;

FIG. 6 is a bottom plan view thereof;

FIG. 7 is a top plan view thereof; and,

FIG. 8 is a rear perspective view thereof.

The broken lines showing water and gas supply valves in FIG. 1 depict environmental matter and form no part of the claimed design. The broken lines in FIG. 8 represent portions of the mount that form no part of the claimed design.

1 Claim, 5 Drawing Sheets

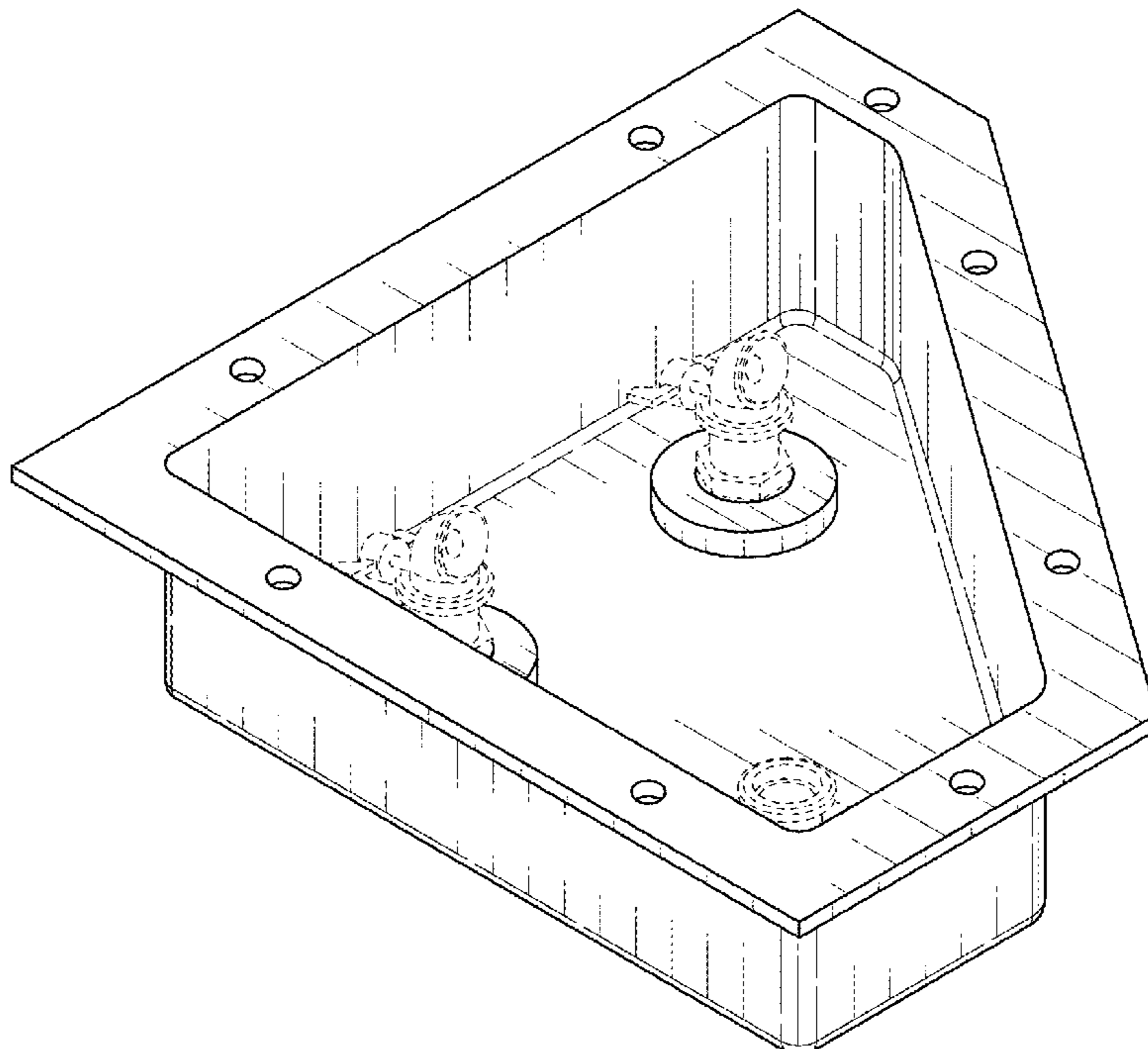

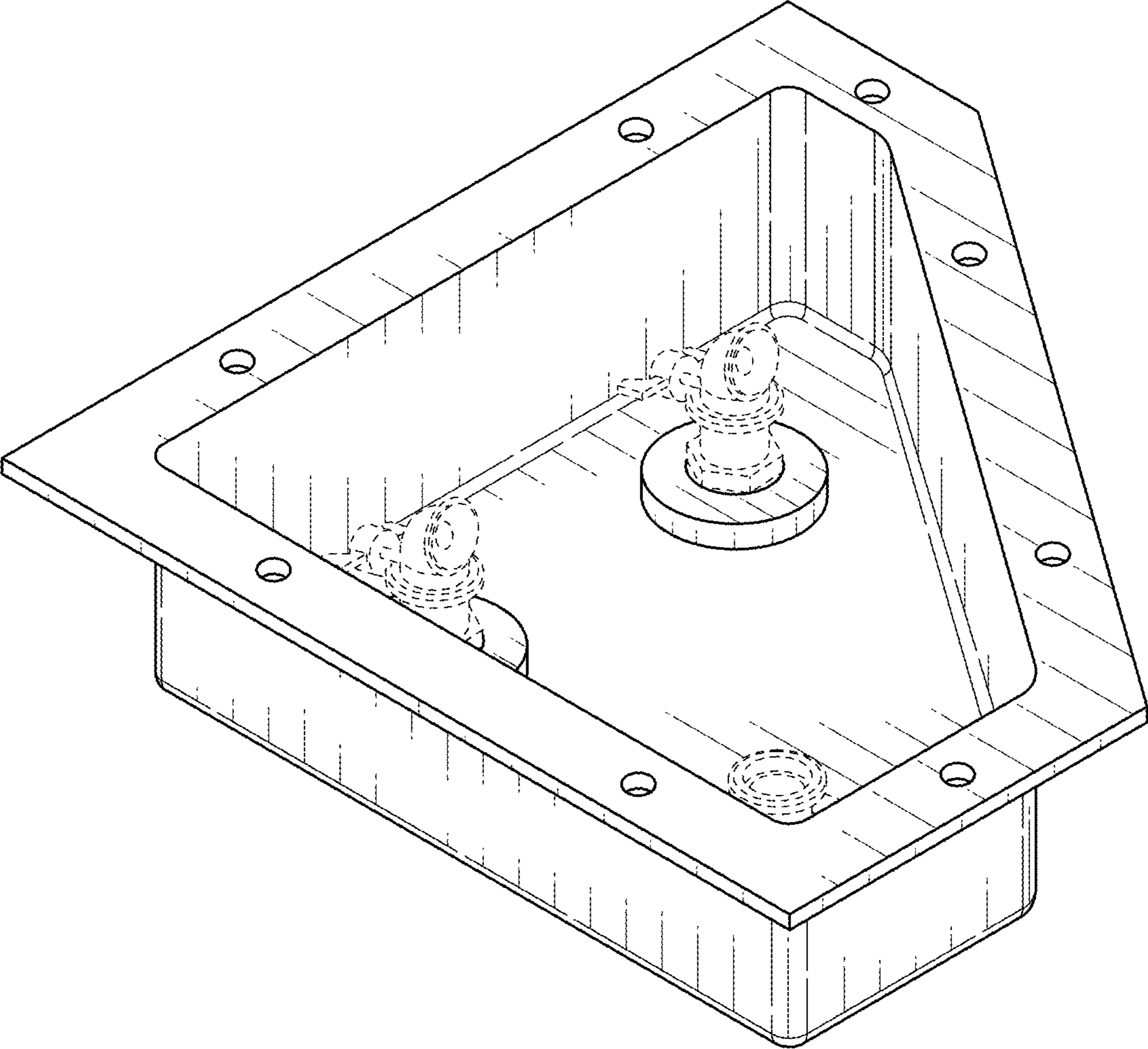

FIG. 1

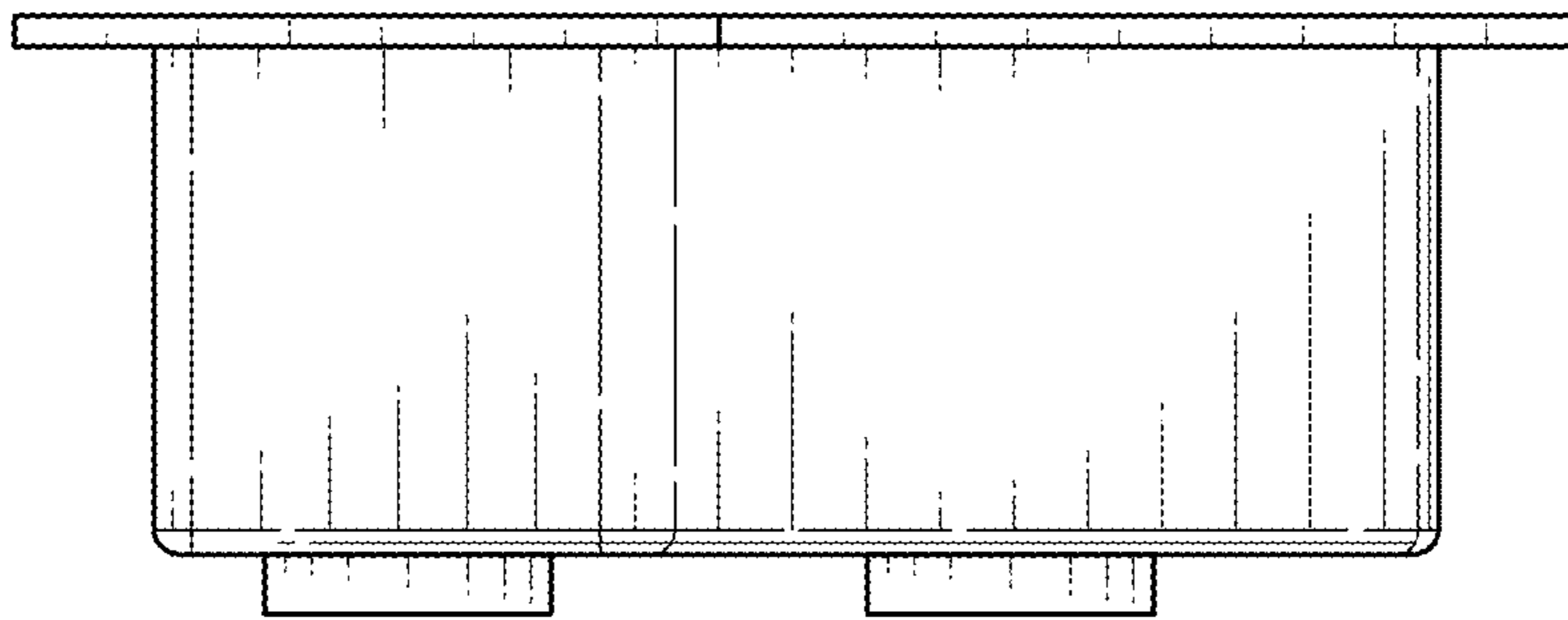

FIG. 2

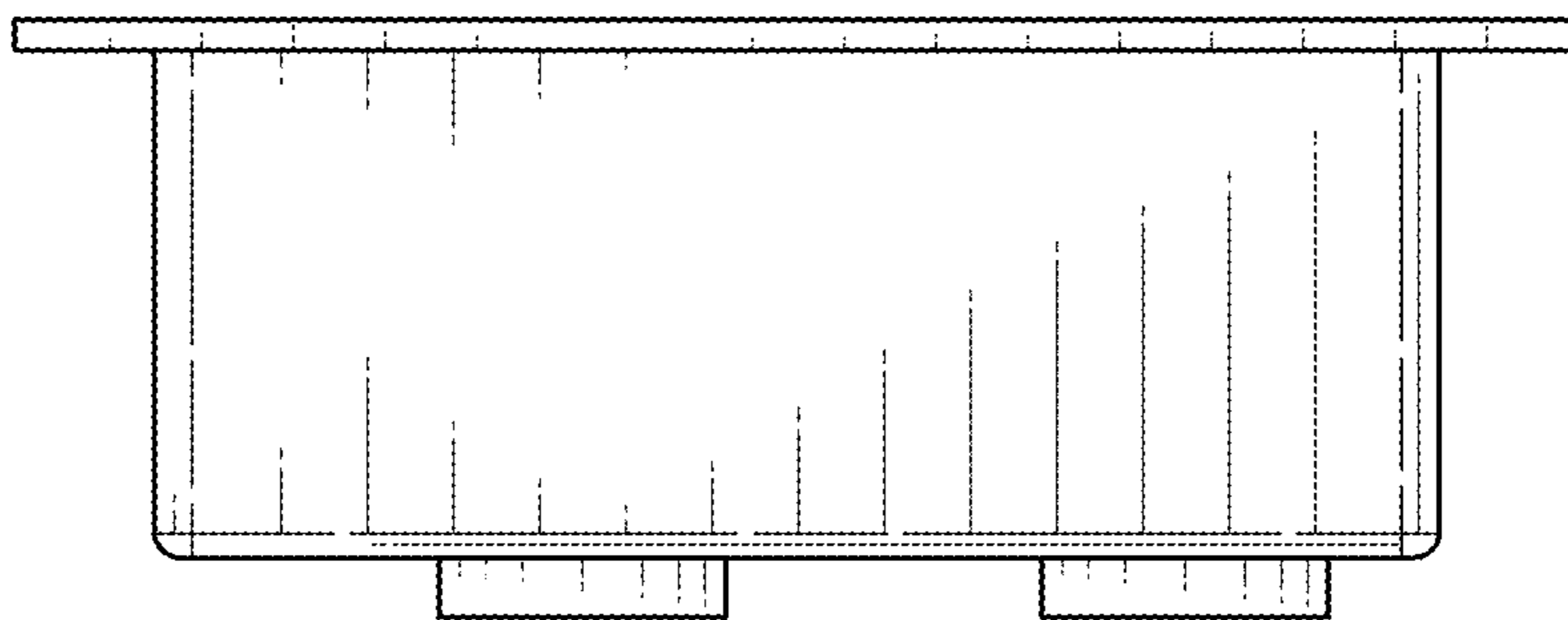

FIG. 3

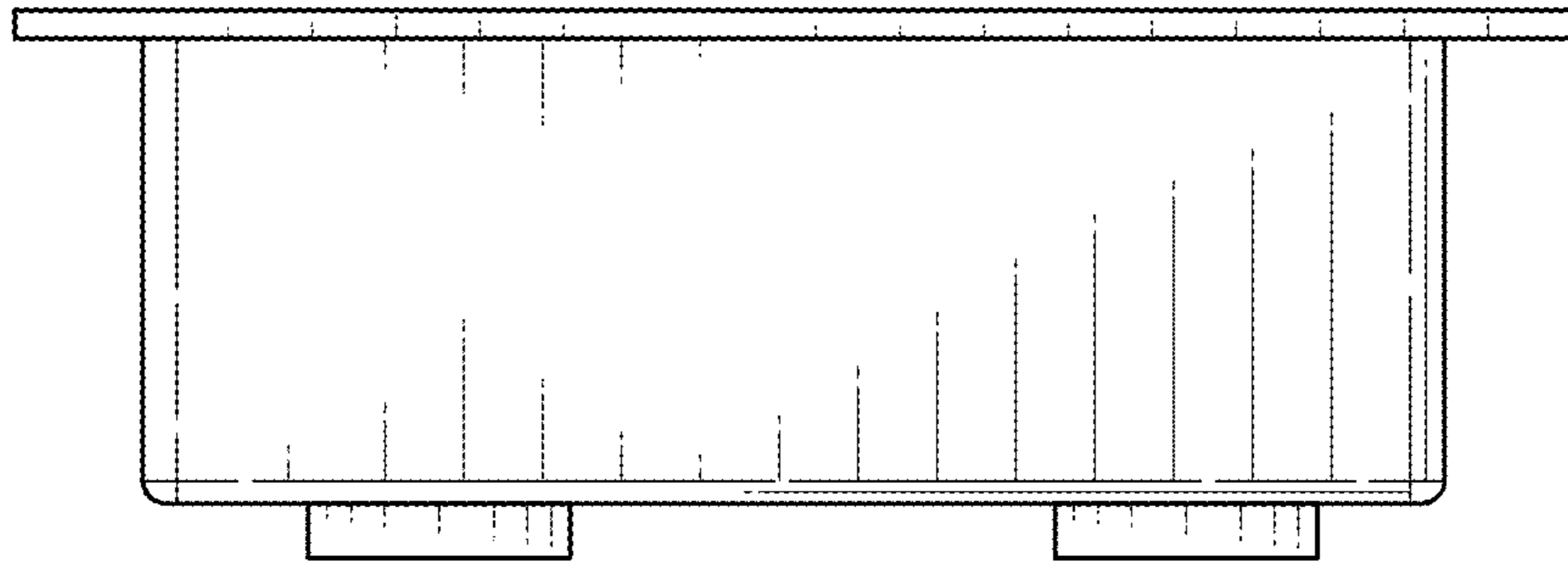

FIG. 4

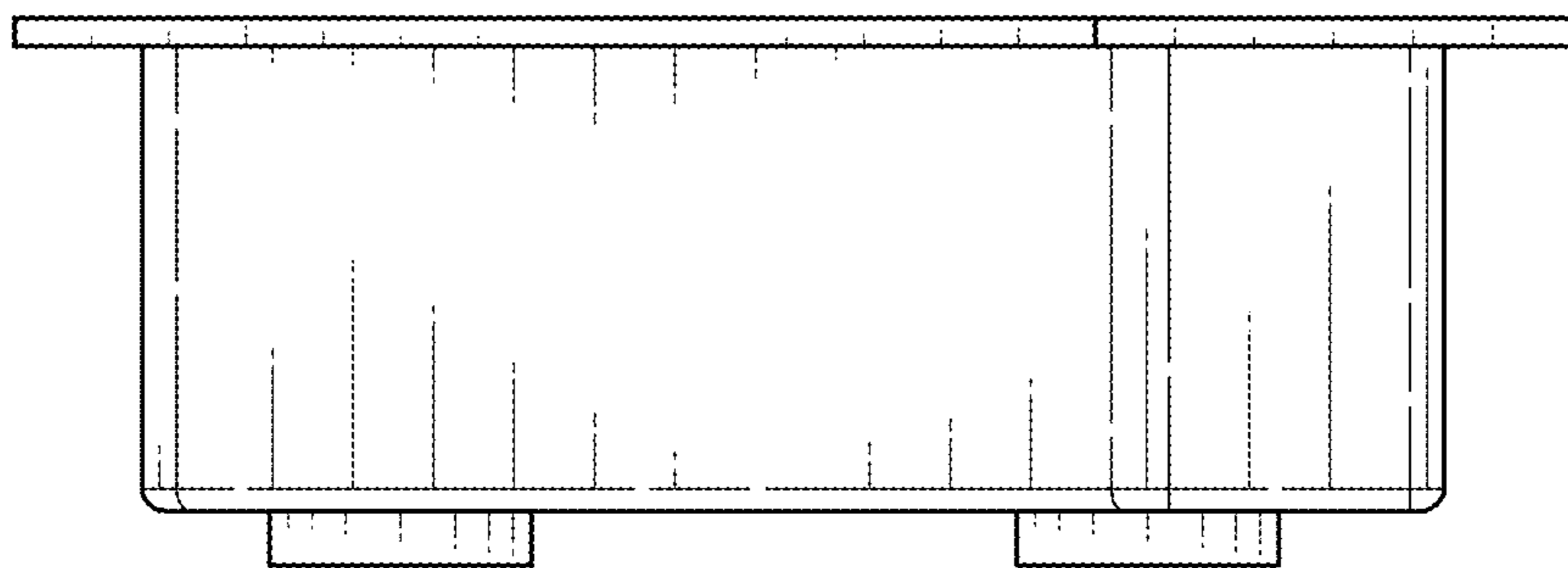

FIG. 5

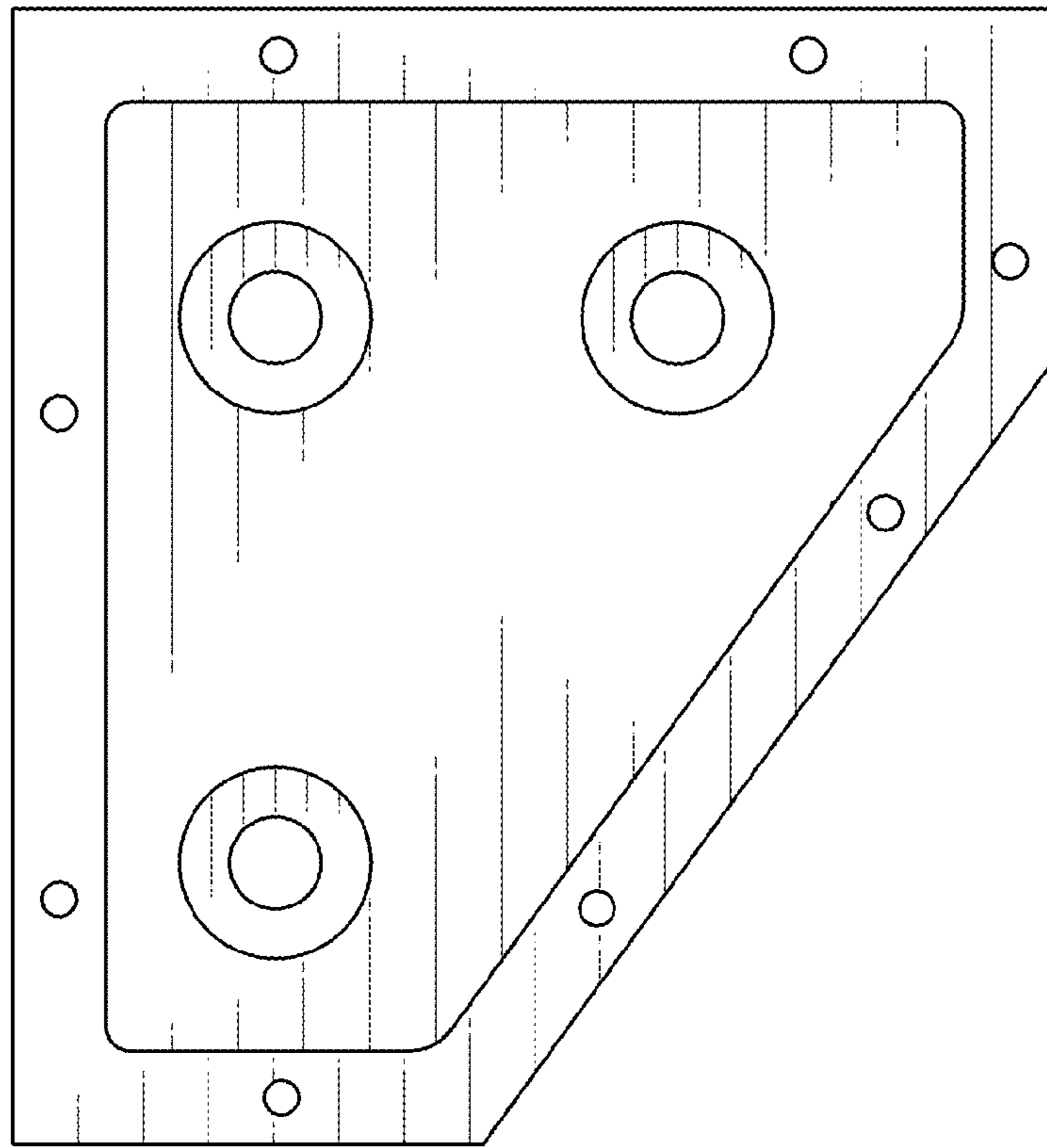

FIG. 6

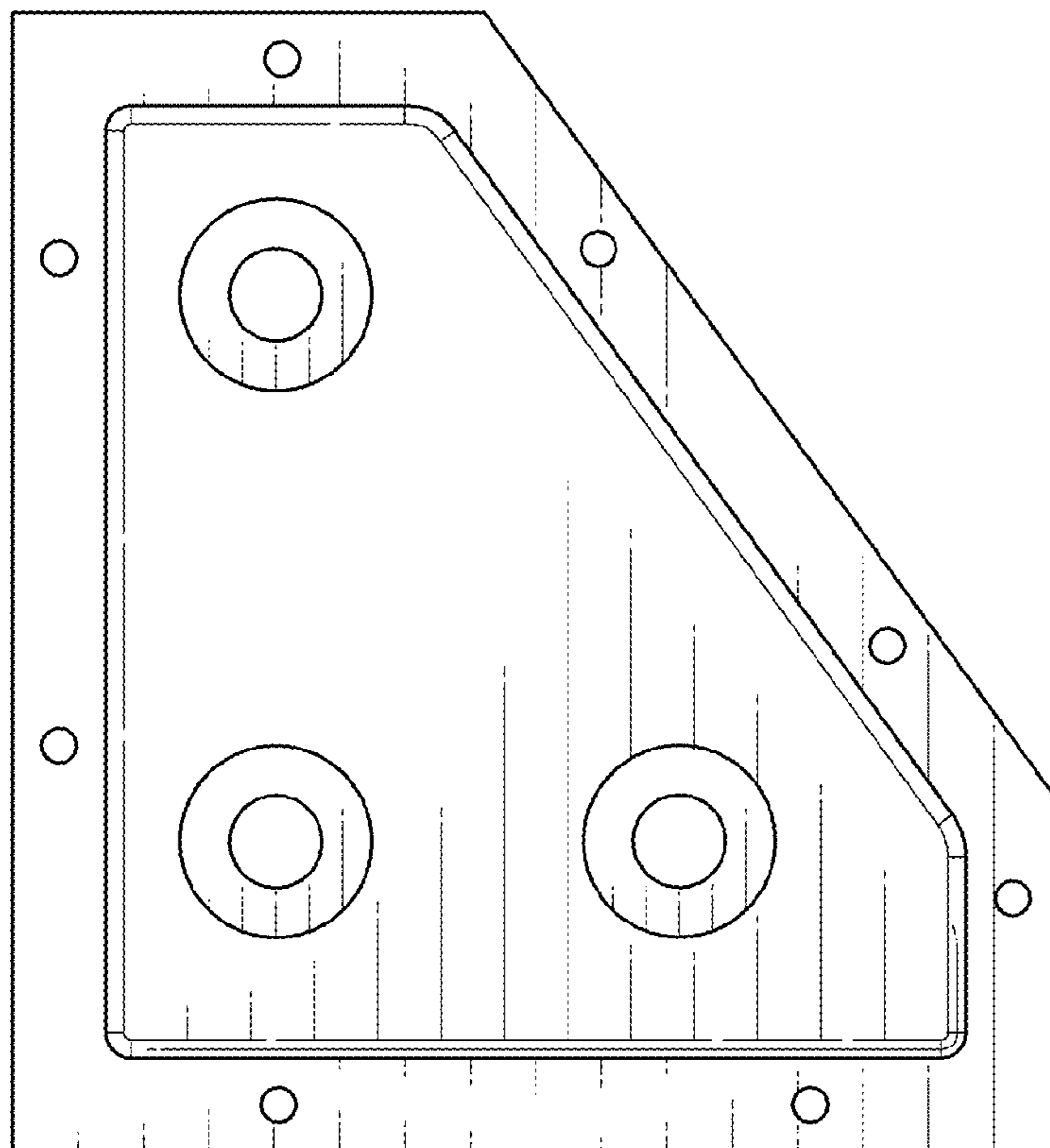

FIG. 7

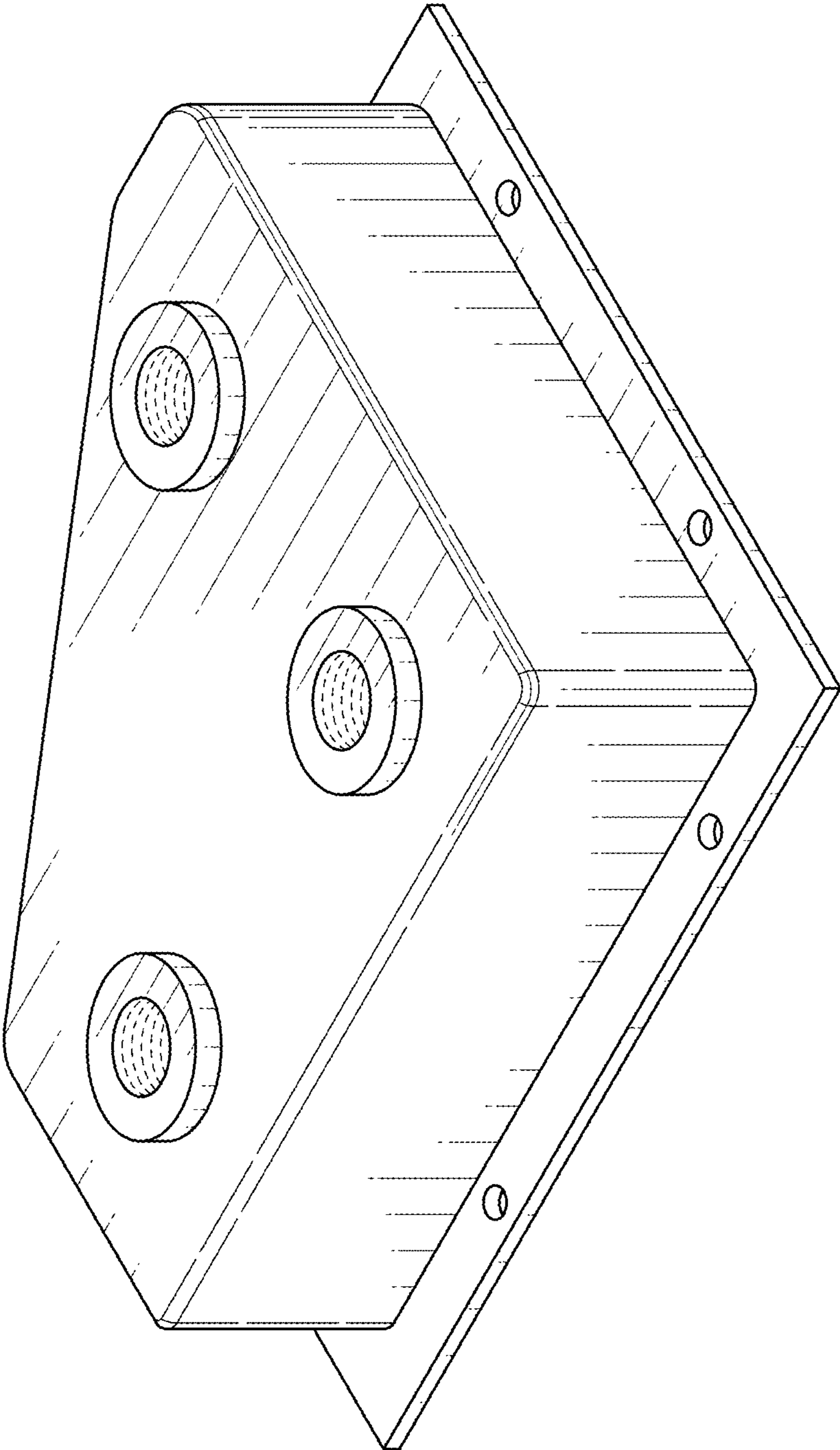

FIG. 8