



US00D918189S

(12) **United States Design Patent** (10) **Patent No.:** **US D918,189 S**
Lu (45) **Date of Patent:** **** May 4, 2021**

(54) **DISPLAY MOUNT**
(71) Applicant: **SHENZHEN PRIME TECHNOLOGY CO., LTD**, Shenzhen (CN)

7,891,622 B1 * 2/2011 O'Keene F16M 11/18 248/292.13
9,829,151 B1 * 11/2017 Stenhouse F16M 13/02
D837,225 S 1/2019 Russell et al.
D842,283 S * 3/2019 Pei D14/239
(Continued)

(72) Inventor: **Chengan Lu**, Shenzhen (CN)
(73) Assignee: **SHENZHEN PRIME TECHNOLOGY CO., LTD**, Shenzhen (CN)

FOREIGN PATENT DOCUMENTS

WO WO-2012055117 A1 * 5/2012 H04N 5/64

(**) Term: **15 Years**

OTHER PUBLICATIONS

Walmart. Link: <https://www.walmart.com/ip/Tilting-TV-Wall-Mount-Kit-for-24-to-84-TVs-with-HDMI-Cable-ONA16TM013E/55836007>. Visited Feb. 24, 2021. Tilting TV Wall Mount Kit for 24" to 84" TVs with HDMI Cable (ONA16TM013E). (Year: 2021).*
(Continued)

(21) Appl. No.: **29/749,596**

(22) Filed: **Sep. 8, 2020**

Primary Examiner — Lauren D McVey

(51) **LOC (13) Cl.** **14-03**

(52) **U.S. Cl.**

USPC **D14/239**

(57) **CLAIM**

(58) **Field of Classification Search**

USPC D14/239, 371, 372, 373, 374, 447-452, D14/125, 127, 128, 129, 335-337, 375, D14/376, 377, 341; D8/355, 363, 373; D6/672, 682

The ornamental design for a display mount, as shown and described.

CPC F16M 11/2085; F16M 11/2092; F16M 11/2007; F16M 11/2014; F16M 11/2021; F16M 11/105; F16M 11/10; F16M 11/048; F16M 11/12; F16M 13/022

DESCRIPTION

See application file for complete search history.

FIG. 1 is a perspective view of a display mount showing my new design;
FIG. 2 is another perspective view thereof;
FIG. 3 is a front elevational view thereof;
FIG. 4 is a rear elevational view thereof;
FIG. 5 is a left side elevational view thereof;
FIG. 6 is a right side elevational view thereof;
FIG. 7 is a top plan view thereof;
FIG. 8 is a bottom plan view thereof; and,
FIG. 9 is an enlarged view of portion 9 shown in FIG. 7.
The broken lines in the drawings depict portions of the display mount that form no part of the claimed design. The dot-dash broken lines encircling portions of the claimed design in FIG. 7 that are illustrated in an enlargement in FIG. 9 form no part of the claimed design.

(56) **References Cited**

U.S. PATENT DOCUMENTS

D537,706 S 3/2007 Ly Hau et al.
D553,483 S * 10/2007 Grey D8/380
D563,962 S * 3/2008 Grey D14/452
D565,399 S * 4/2008 Grey D8/380
D587,694 S * 3/2009 Sculler D14/239
D593,081 S * 5/2009 Grolle D14/239
D602,923 S 10/2009 Skull
7,871,048 B2 * 1/2011 Sculler F16M 11/10 248/220.21

1 Claim, 9 Drawing Sheets

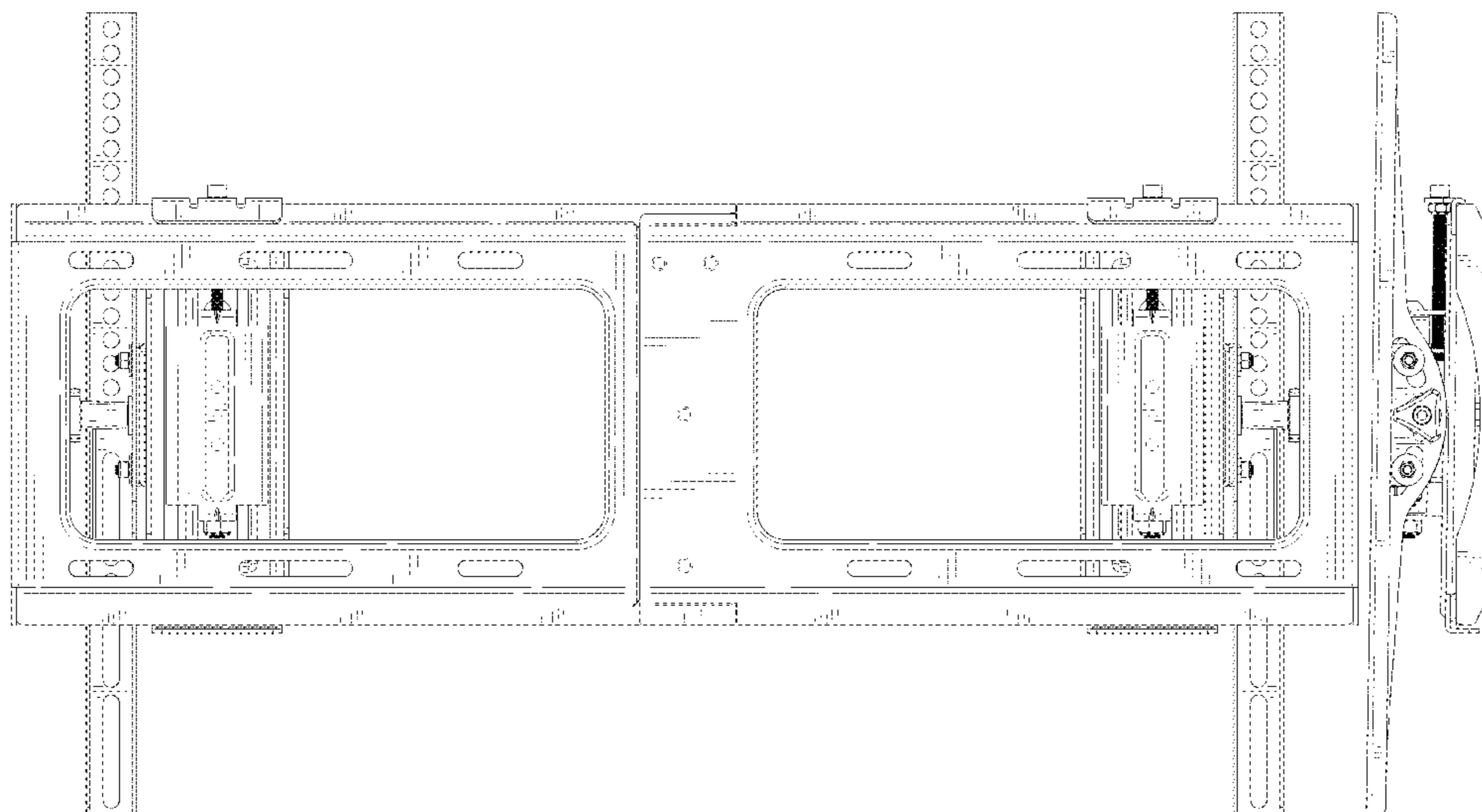

(56)

References Cited

U.S. PATENT DOCUMENTS

D848,989 S * 5/2019 Pei D14/239
D852,174 S * 6/2019 Pei D14/239
2007/0235614 A1 * 10/2007 O'Keene F16M 13/02
248/309.1
2019/0203873 A1 * 7/2019 Pei F16M 11/126

OTHER PUBLICATIONS

Amazon. Link: https://www.amazon.com/Monoprice-Stable-Tilt-Mount-Bracket/dp/B00EFPUIU8/ref=sr_1_1?dchild=1&keywords=Monoprice+10483+EZ+Series+Tilt+TV+Wall+Mount+Bracket&qid=1614200772&sr=8-1. Aug. 10, 2013. Monoprice Stable Series Tilt TV Wall Mount Bracket. (Year: 2013).*

Amazon. Link: https://www.amazon.com/FORGING-MOUNT-Articulating-Extension-VESA600x400mm/dp/B08FXN2RTV/ref=psdc_760796_t3_B08P3VD9D5. Aug. 14, 2020. Forging Mount Long Arm TV Mount. (Year: 2020).*

* cited by examiner

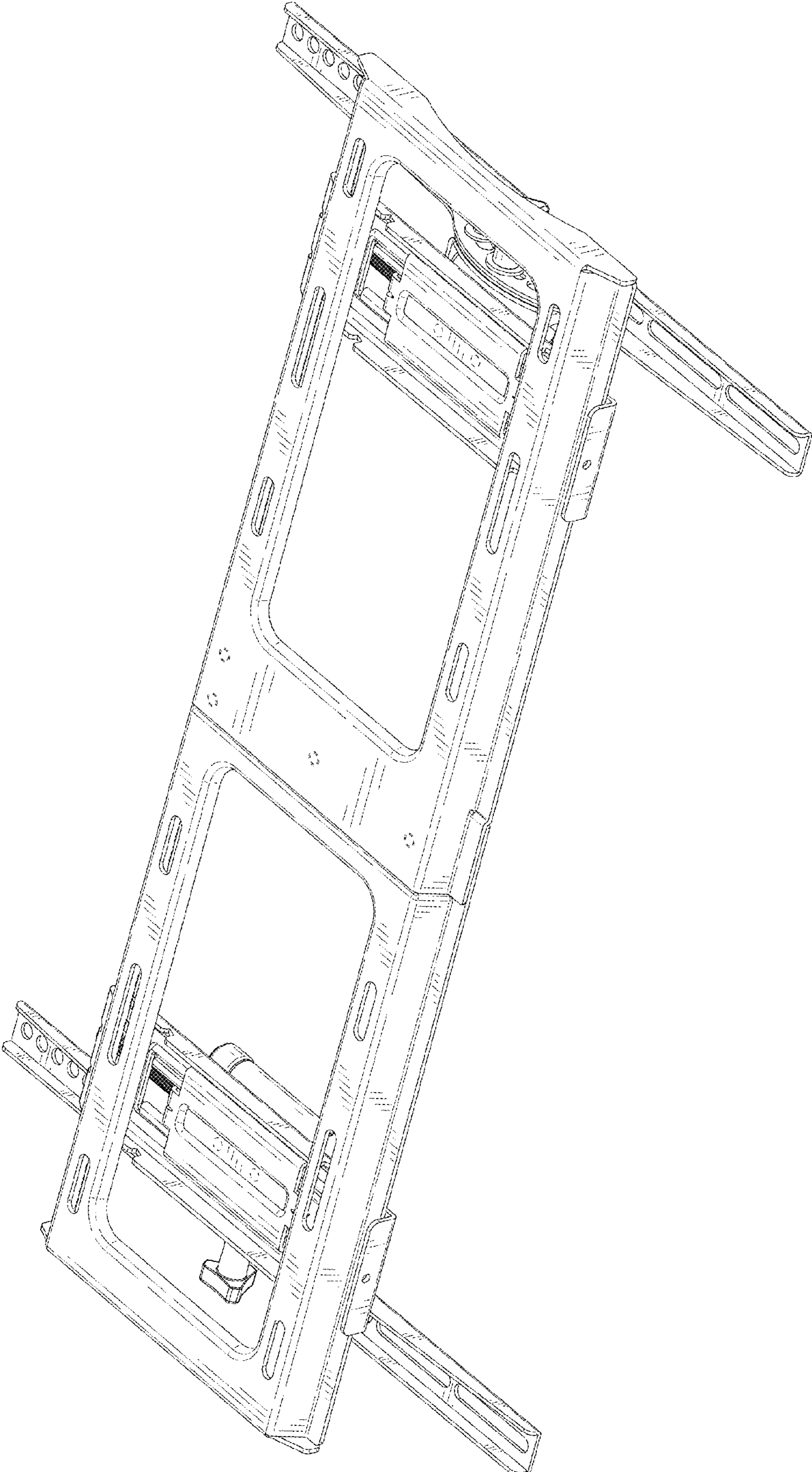

FIG. 1

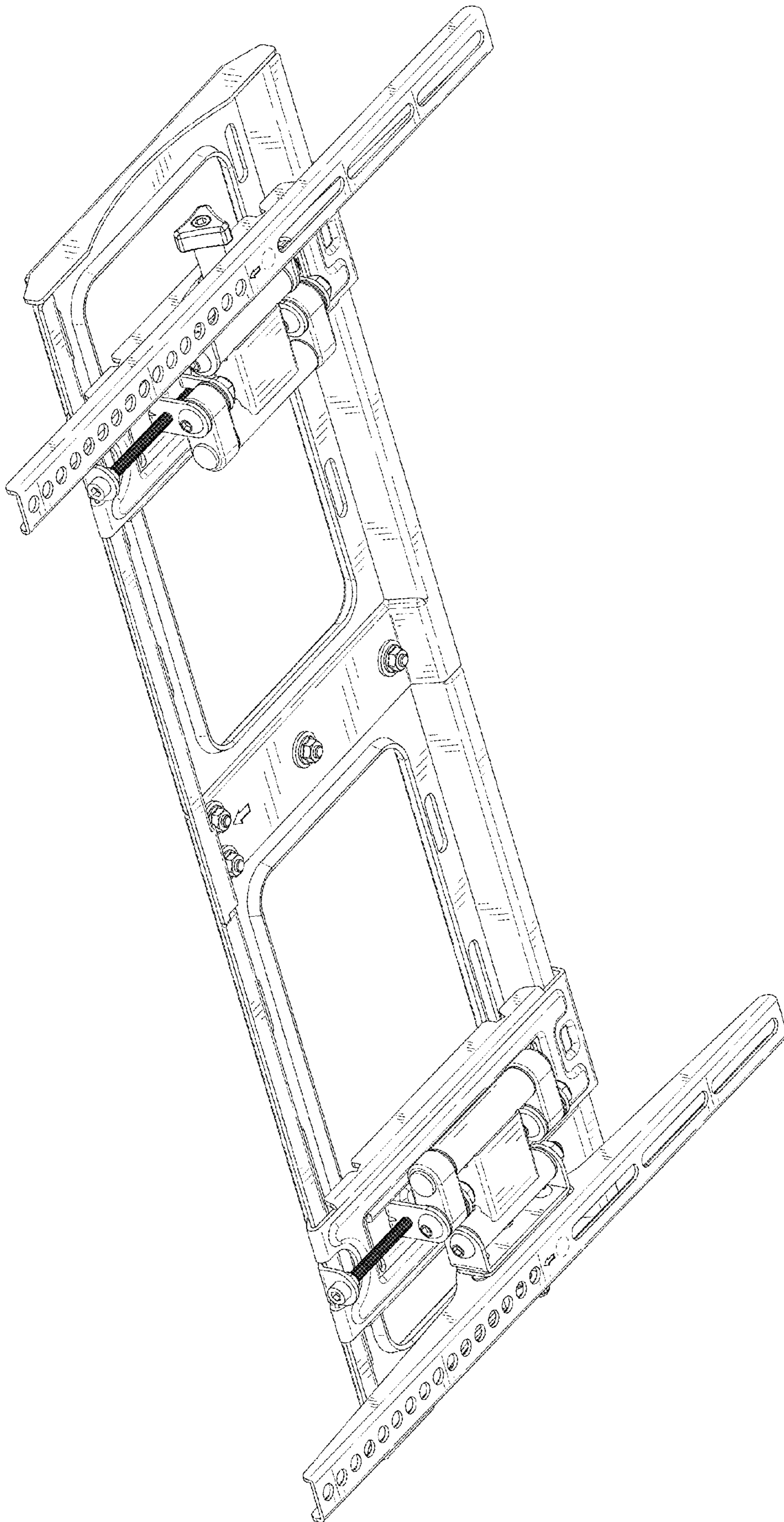

FIG. 2

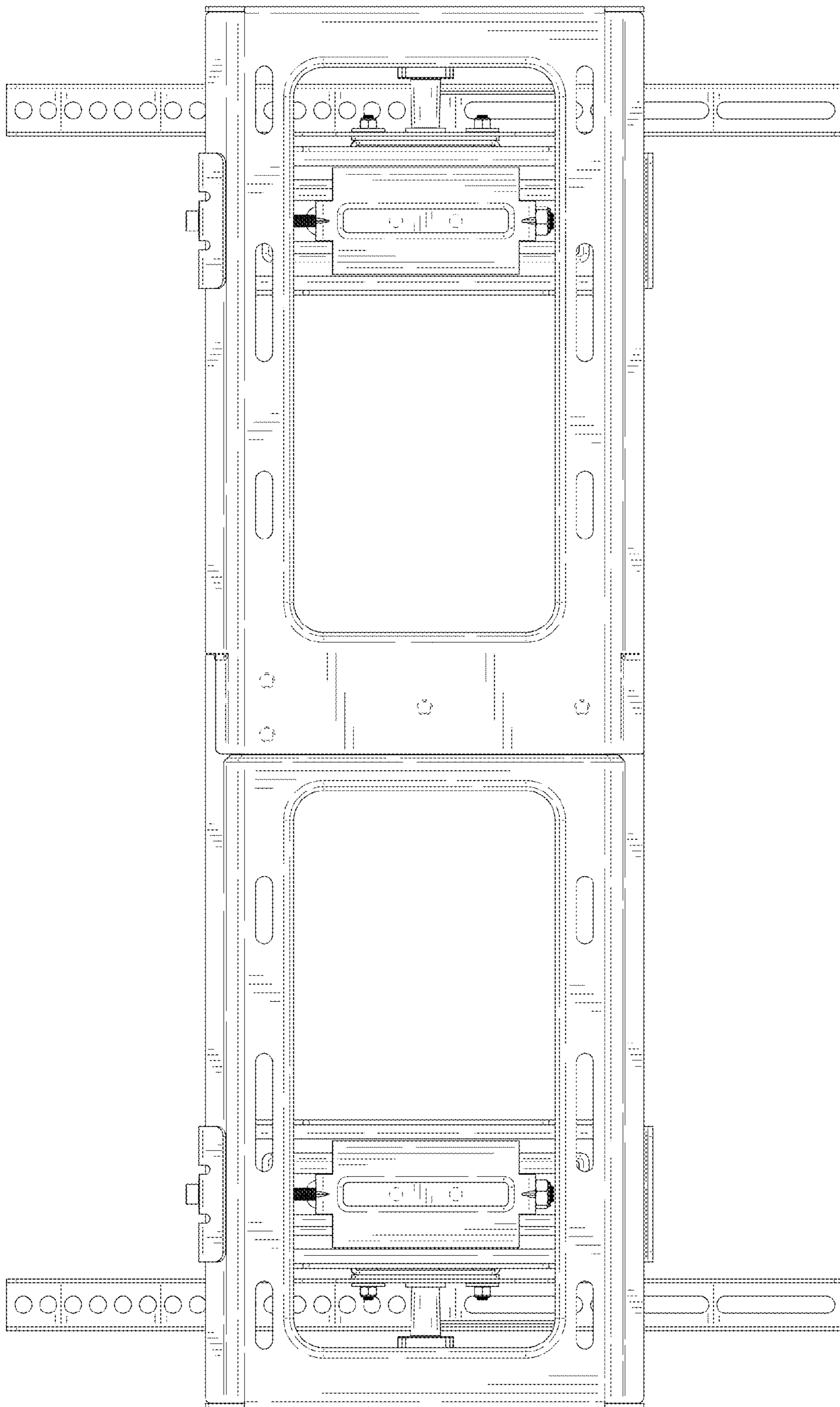

FIG. 3

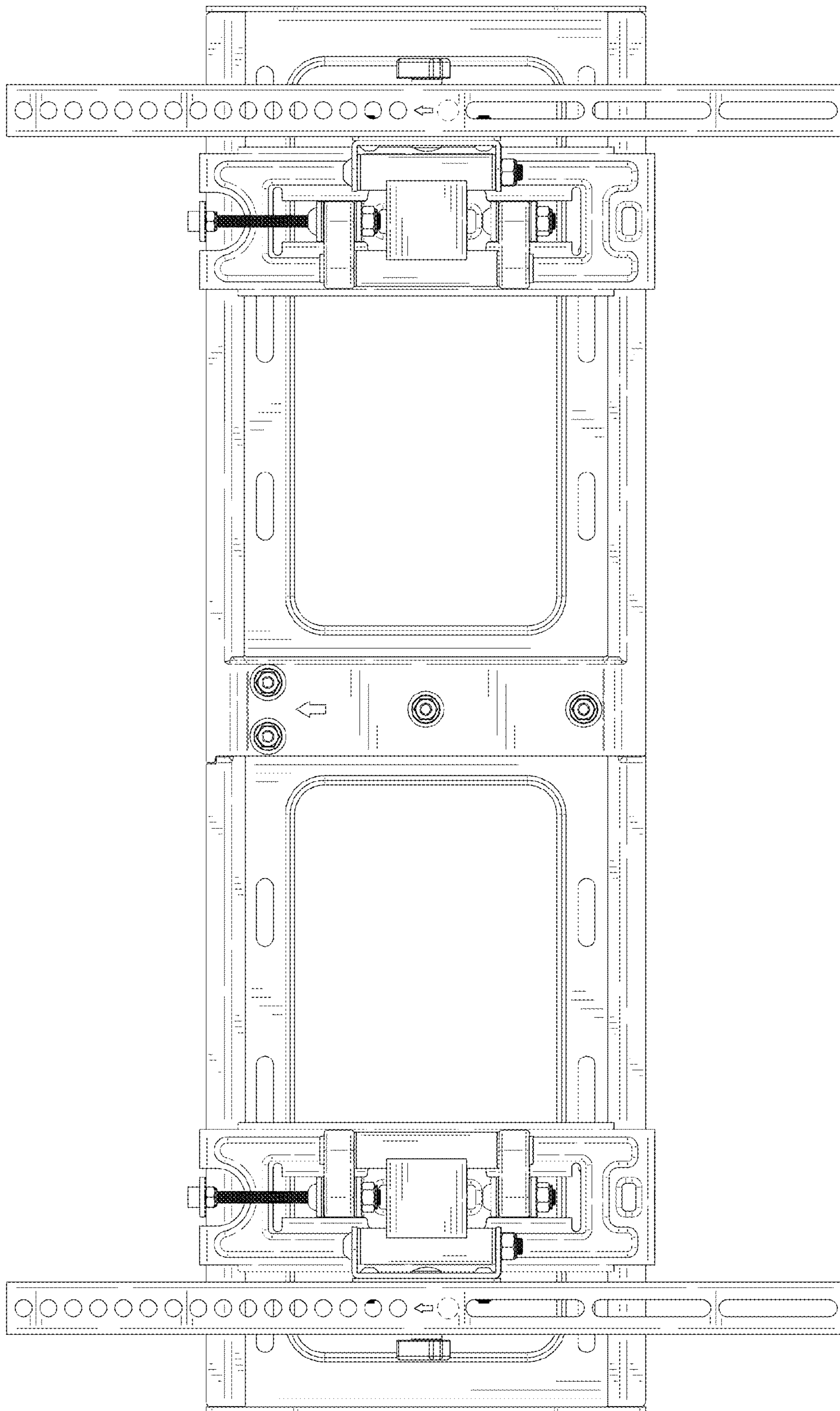

FIG. 4

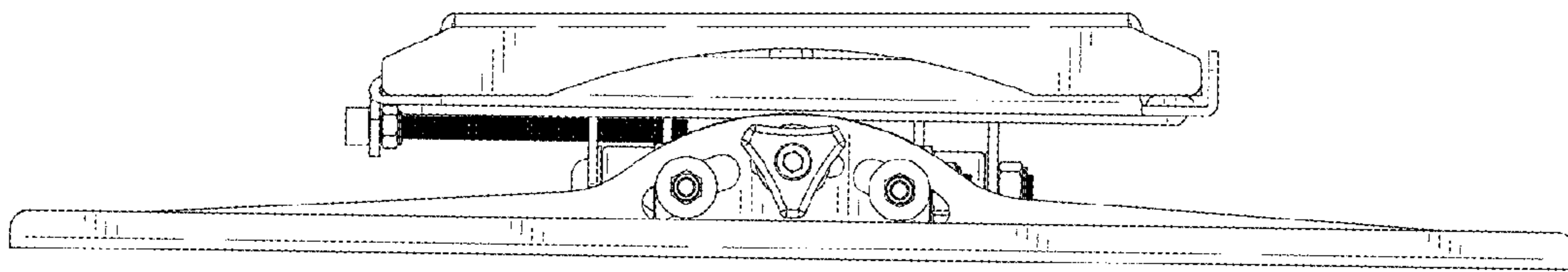

FIG. 5

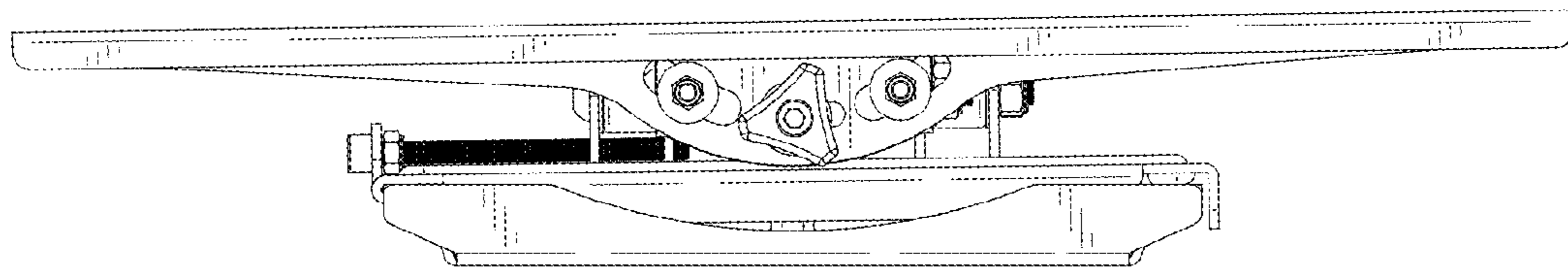

FIG. 6

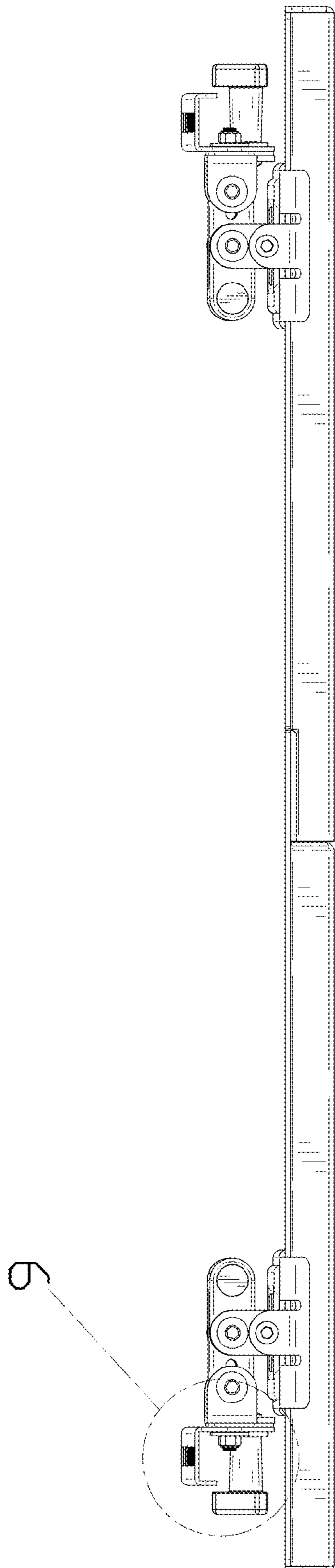

FIG. 7

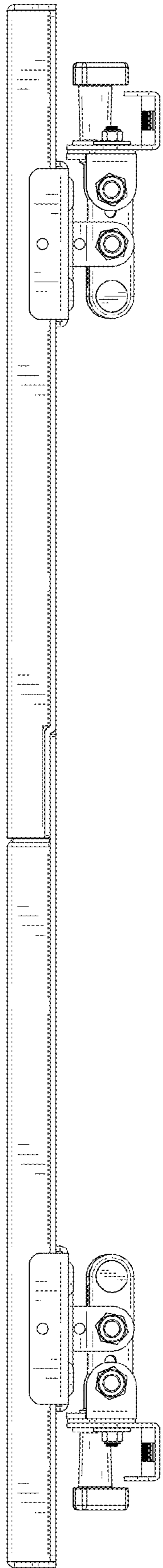

FIG. 8

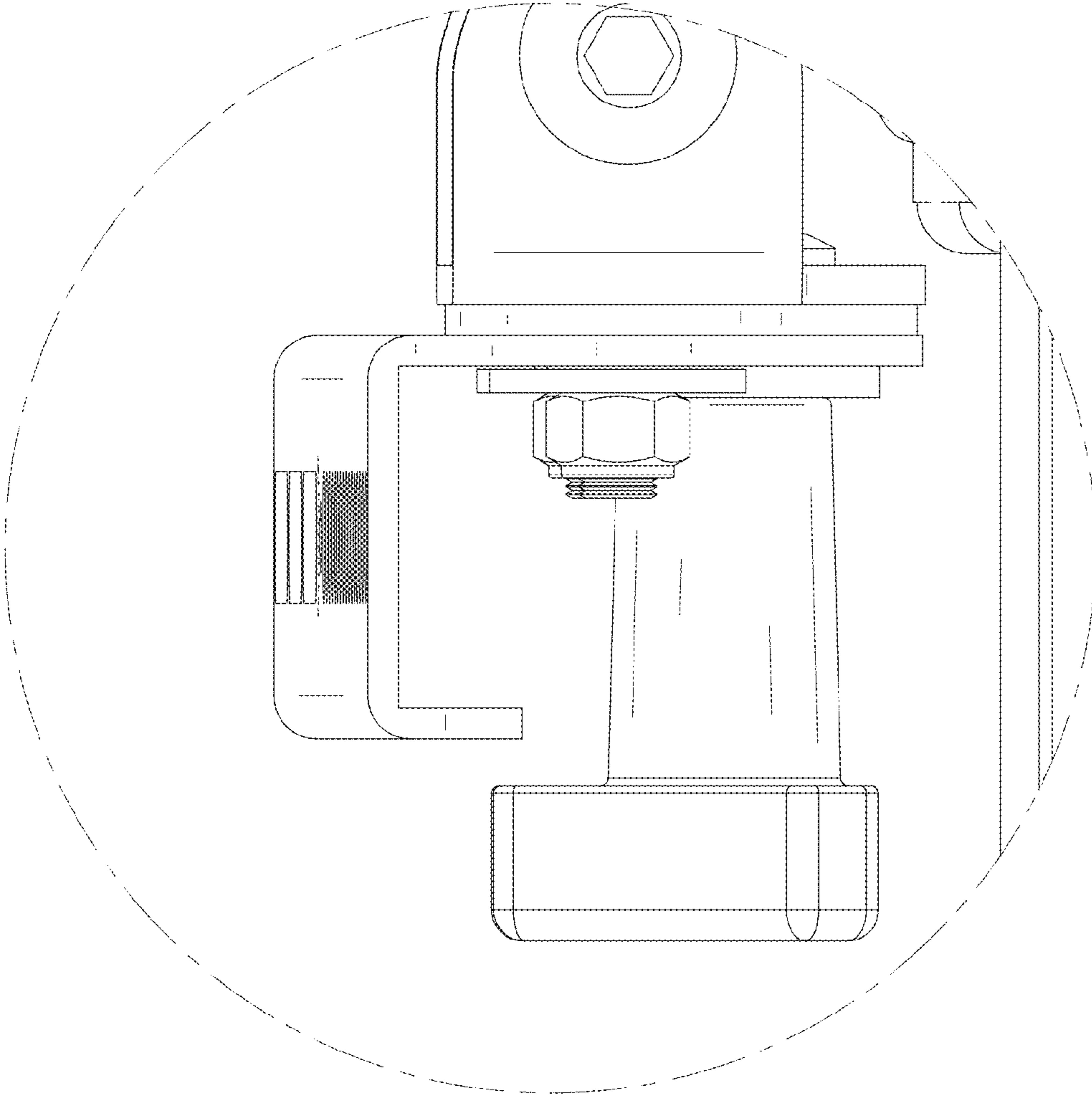

FIG. 9