



US00D918168S

(12) **United States Design Patent** (10) **Patent No.:** **US D918,168 S**
DeMaio (45) **Date of Patent:** **** May 4, 2021**

(54) **SLIM PERSONAL VOICE ASSISTED DIGITAL INTERFACE DEVICE**

(71) Applicant: **PHINGE CORPORATION**, Sparks, NV (US)

(72) Inventor: **Robert Charles DeMaio**, Sparks, NV (US)

(**) Term: **15 Years**

(21) Appl. No.: **29/702,126**

(22) Filed: **Aug. 16, 2019**

(51) **LOC (13) Cl.** **14-03**

(52) **U.S. Cl.**
USPC **D14/171**; D14/496; D14/168; D10/2; D10/22

(58) **Field of Classification Search**
USPC D14/356, 357, 358, 216, 240, 242, 299, D14/125, 140, 140.1, 155, 168, 188, 195, D14/300, 302, 314, 348, 351, 388, 496, D14/142, 203.1, 204, 228, 230; D10/2, D10/3, 4, 5, 21, 22, 104.1, 106.1, 106.3, D10/106.5, 106.6, 116.1, 121; D26/110, D26/106; D15/199; D13/162, 168
CPC ... H04W 88/08; H04W 88/085; H04W 88/00; H04W 88/005; H04W 88/02; H04W 88/12; H04W 88/14; H04W 88/16; H04W 88/18; H04W 4/00; H04M 2250/12; H04B 1/38; G06F 3/16; G06F 3/167
See application file for complete search history.

(56) **References Cited**

U.S. PATENT DOCUMENTS

| | | | | |
|---------------|---------|--------------|-------|----------------------|
| D157,445 S * | 2/1950 | Sloan | | D7/524 |
| D186,530 S * | 11/1959 | Marti at al. | | D10/23 |
| D189,393 S * | 12/1960 | Schlumbohm | | D7/300.1 |
| D193,017 S * | 6/1962 | Marti et al. | | D10/23 |
| 3,387,396 A * | 6/1968 | Smith | | G09F 13/24 40/406 |

| | | | | |
|--------------|---------|------------|-------|-----------|
| D273,590 S * | 4/1984 | Thrasher | | D15/199 |
| D282,172 S * | 1/1986 | Mabuchi | | D14/233 |
| D283,772 S * | 5/1986 | Vail | | D14/216 |
| D337,728 S * | 7/1993 | Trimmer | | D10/22 |
| D342,735 S * | 12/1993 | Chan | | D14/171 |
| D352,715 S * | 11/1994 | Tsing | | D14/212 |
| D363,070 S * | 10/1995 | Menzel | | D14/230 |
| D370,285 S * | 5/1996 | Widdup | | D10/21 |
| D393,468 S * | 4/1998 | Dalby | | D13/134 |
| D428,871 S * | 8/2000 | Rashid | | D14/171 |
| D445,052 S * | 7/2001 | Dohrmann | | D10/106.1 |
| D482,021 S * | 11/2003 | Olson | | D14/214 |
| D483,509 S * | 12/2003 | Osiecki | | D26/67 |
| D484,490 S * | 12/2003 | Lewis | | D14/216 |
| D485,269 S * | 1/2004 | Jones | | D14/358 |
| D496,651 S * | 9/2004 | Borsboom | | D14/216 |
| D529,833 S * | 10/2006 | D'Auvergne | | D10/104.1 |

(Continued)

Primary Examiner — Marie D. Fast Horse

(74) *Attorney, Agent, or Firm* — Tatonetti IP

(57) **CLAIM**

The ornamental design for a slim personal voice assisted digital interface device, as shown and described.

DESCRIPTION

FIG. 1 is a perspective view of a slim personal voice assisted digital interface device, showing my new design; FIG. 2 is a front elevation view thereof; FIG. 3 is a rear elevation view thereof; FIG. 4 is a left-hand side elevation view thereof; FIG. 5 is a right-hand side elevation view thereof; FIG. 6 is a top view thereof; and, FIG. 7 is a bottom view thereof.

The broken dot-dash lines showing the time depict an environmental state of use and form no part of the claimed design; while all other broken lines depict portions of the slim personal voice assisted digital interface device that form no part of the claimed design.

1 Claim, 7 Drawing Sheets

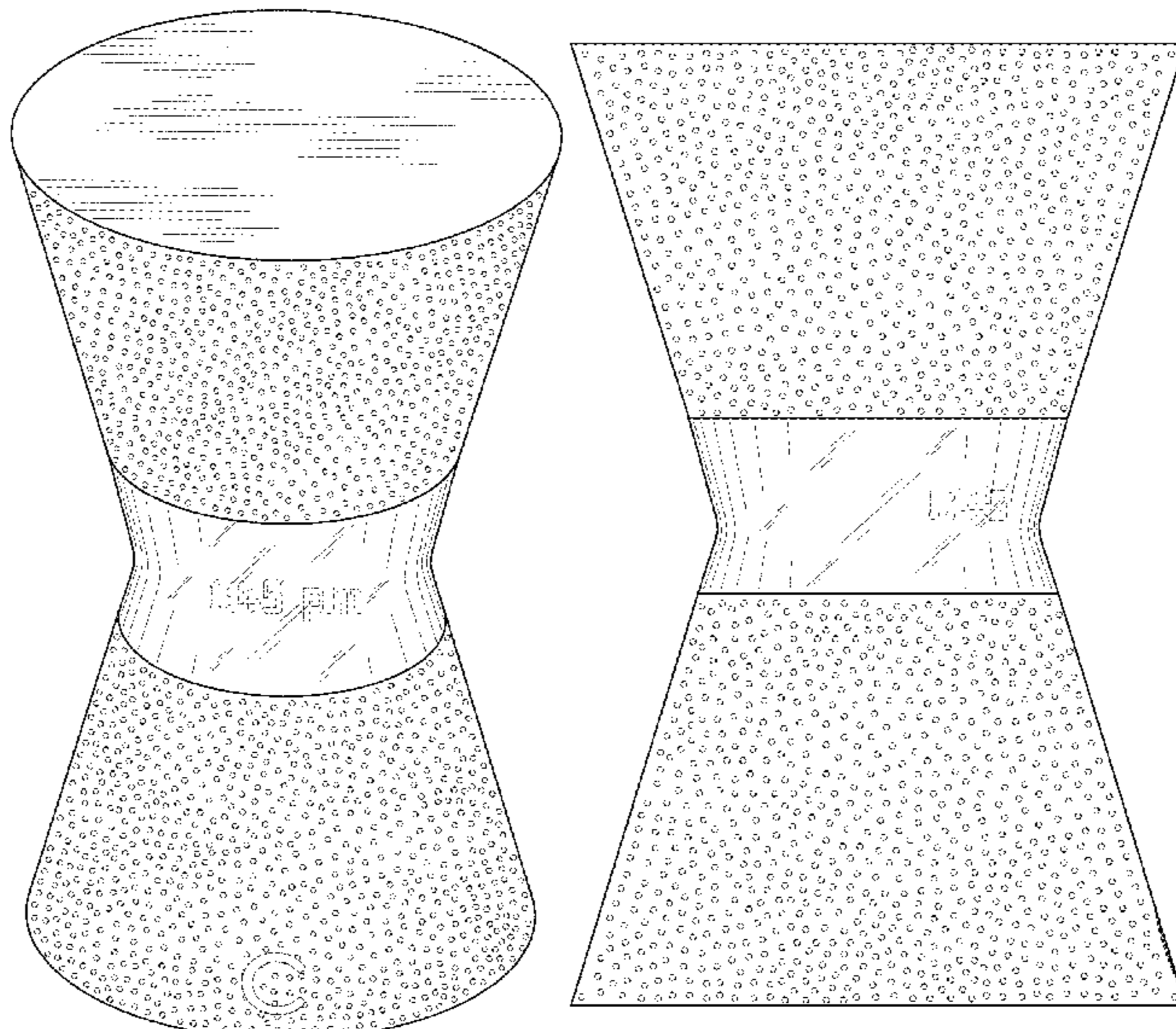

(56)

References Cited

U.S. PATENT DOCUMENTS

D534,898 S * 1/2007 Rashid D14/216
 D537,073 S * 2/2007 Peersman D14/216
 D543,768 S * 6/2007 Ford D26/104
 D551,656 S * 9/2007 Ritsher D14/216
 D563,391 S * 3/2008 Skurdal D14/172
 D567,221 S * 4/2008 Liang D14/207
 D570,829 S * 6/2008 Matsuoka D14/216
 D571,787 S * 6/2008 Hwa-Jei D14/207
 D574,363 S * 8/2008 Laituri D14/168
 D582,599 S * 12/2008 Zhou D26/85
 D595,261 S * 6/2009 Xie D14/168
 D609,718 S * 2/2010 Chang D14/496
 D610,572 S * 2/2010 Skurdal D14/216
 D610,573 S * 2/2010 Joseph D14/216
 D615,530 S * 5/2010 Dobson D14/216
 7,717,581 B2 * 5/2010 Lin F21S 10/002
 362/101
 D619,119 S * 7/2010 Graber D14/216
 D621,457 S * 8/2010 Lee D21/720
 7,871,173 B2 * 1/2011 Lin F21S 10/002
 362/101
 D633,898 S * 3/2011 Seo D14/216
 D641,730 S * 7/2011 Oota D14/216
 D646,443 S * 10/2011 Cook D30/160
 D659,679 S * 5/2012 Aoki D14/215
 D672,075 S * 12/2012 Abogabir D26/68
 D673,723 S * 1/2013 Cartwright D26/142
 D677,100 S * 3/2013 Amundson D7/306
 D680,260 S * 4/2013 Lin D26/104
 D686,186 S * 7/2013 Kaneko D14/168
 D692,411 S * 10/2013 Joseph D14/215
 D692,413 S * 10/2013 Holzer D14/216
 D696,646 S * 12/2013 Deguchi D14/216
 D697,054 S * 1/2014 Li D14/216
 D698,753 S * 2/2014 Yiu D14/216
 D710,819 S * 8/2014 Poandl D14/171
 D711,353 S * 8/2014 Szymanski D14/216
 D718,281 S * 11/2014 Schmiedbauer D14/216
 D719,137 S * 12/2014 Cheng D14/216
 D722,593 S * 2/2015 Lin D14/216
 D723,514 S * 3/2015 Lukic D14/213
 D725,285 S * 3/2015 Wohlstadter D24/216
 D728,520 S * 5/2015 Zhang D14/216
 D735,163 S * 7/2015 Valeur D14/216
 D736,182 S * 8/2015 Poandl D14/216
 D744,541 S * 12/2015 Langhammer D14/496
 D752,023 S * 3/2016 Lee D14/216
 D758,347 S * 6/2016 Hinokio D14/215
 D760,451 S * 6/2016 Harvey D30/160
 D766,655 S * 9/2016 Neace, Jr. D7/399
 D769,223 S * 10/2016 Hinokio D14/215
 D770,416 S * 11/2016 Tkachuk D14/216
 D770,418 S * 11/2016 Hong D14/216
 D771,141 S * 11/2016 Langhammer D14/496
 D773,704 S * 12/2016 Pardo D26/41
 D778,956 S * 2/2017 Langhammer D14/496
 D781,918 S * 3/2017 Langhammer D14/496
 D782,125 S * 3/2017 Tseng D30/121
 D783,008 S * 4/2017 Kim D14/242
 D783,581 S * 4/2017 Kim D14/358
 D788,900 S * 6/2017 Hendifar D23/366

D795,490 S * 8/2017 Chen D26/110
 D797,711 S * 9/2017 Chui D14/240
 D803,181 S * 11/2017 Feng D14/172
 D803,190 S * 11/2017 Lee D14/216
 D804,449 S * 12/2017 Cheney D14/216
 D808,926 S * 1/2018 Kim D14/216
 D808,927 S * 1/2018 Schaal D14/216
 D808,928 S * 1/2018 Schaal D14/216
 D810,049 S * 2/2018 Lee D14/216
 D810,134 S * 2/2018 Langhammer D14/496
 D810,135 S * 2/2018 Langhammer D14/496
 D810,783 S * 2/2018 Langhammer D14/496
 D811,367 S * 2/2018 Vaclavik D14/216
 D812,643 S * 3/2018 Akana D14/496
 D817,375 S * 5/2018 Deyle D15/199
 D819,632 S * 6/2018 Lin D14/358
 D826,276 S * 8/2018 Langhammer D14/496
 D828,323 S * 9/2018 Demin D14/172
 D828,325 S * 9/2018 Walker D14/204
 D828,330 S * 9/2018 Nylen D14/216
 D829,689 S * 10/2018 Kim D14/216
 D831,072 S * 10/2018 Becke D14/496
 D836,569 S * 12/2018 Kim D14/358
 D836,606 S * 12/2018 Kangasmaa D14/216
 D839,870 S * 2/2019 Akana D14/314
 D840,436 S * 2/2019 Demin D14/496
 D840,452 S * 2/2019 Yoo D15/199
 D840,453 S * 2/2019 Yoo D15/199
 D842,145 S * 3/2019 Acerbis D10/75
 D842,516 S * 3/2019 Qiu D26/49
 D843,418 S * 3/2019 Demin D14/496
 D843,419 S * 3/2019 Vaclavik D14/496
 D844,592 S * 4/2019 Huang D14/240
 D848,052 S * 5/2019 Qiu D26/110
 D848,502 S * 5/2019 Puric D16/203
 D849,095 S * 5/2019 Puric D16/203
 D850,486 S * 6/2019 Anderson D14/496
 D853,354 S * 7/2019 Demin D14/211
 D858,497 S * 9/2019 Laurans D14/496
 D859,401 S * 9/2019 Kim D14/358
 D860,257 S * 9/2019 Akana D14/496
 D863,357 S * 10/2019 Epain D14/496
 D864,150 S * 10/2019 Kim D14/204
 D864,929 S * 10/2019 Laurans D14/240
 D867,332 S * 11/2019 Xiao D14/209.1
 D875,077 S * 2/2020 Omata D14/216
 D875,165 S * 2/2020 Moy D16/203
 D878,333 S * 3/2020 Vaclavik D14/209.1
 D879,072 S * 3/2020 Peng D14/216
 D879,151 S * 3/2020 Akana D14/496
 D882,548 S * 4/2020 Guo D14/216
 D882,841 S * 4/2020 Zhuo D26/51
 D885,437 S * 5/2020 Anderson D14/496
 D886,772 S * 6/2020 Xiong D14/204
 D887,389 S * 6/2020 Zhang D14/204
 D890,120 S * 7/2020 Peng D14/204
 D893,457 S * 8/2020 Wei D14/216
 D894,362 S * 8/2020 Zaludova D23/366
 10,747,181 B2 * 8/2020 Stradley G04F 3/06
 D908,108 S * 1/2021 Hsu D14/204
 D909,992 S * 2/2021 Yeh D14/221
 2006/0133215 A1 * 6/2006 Gordon G04G 11/00
 368/79

* cited by examiner

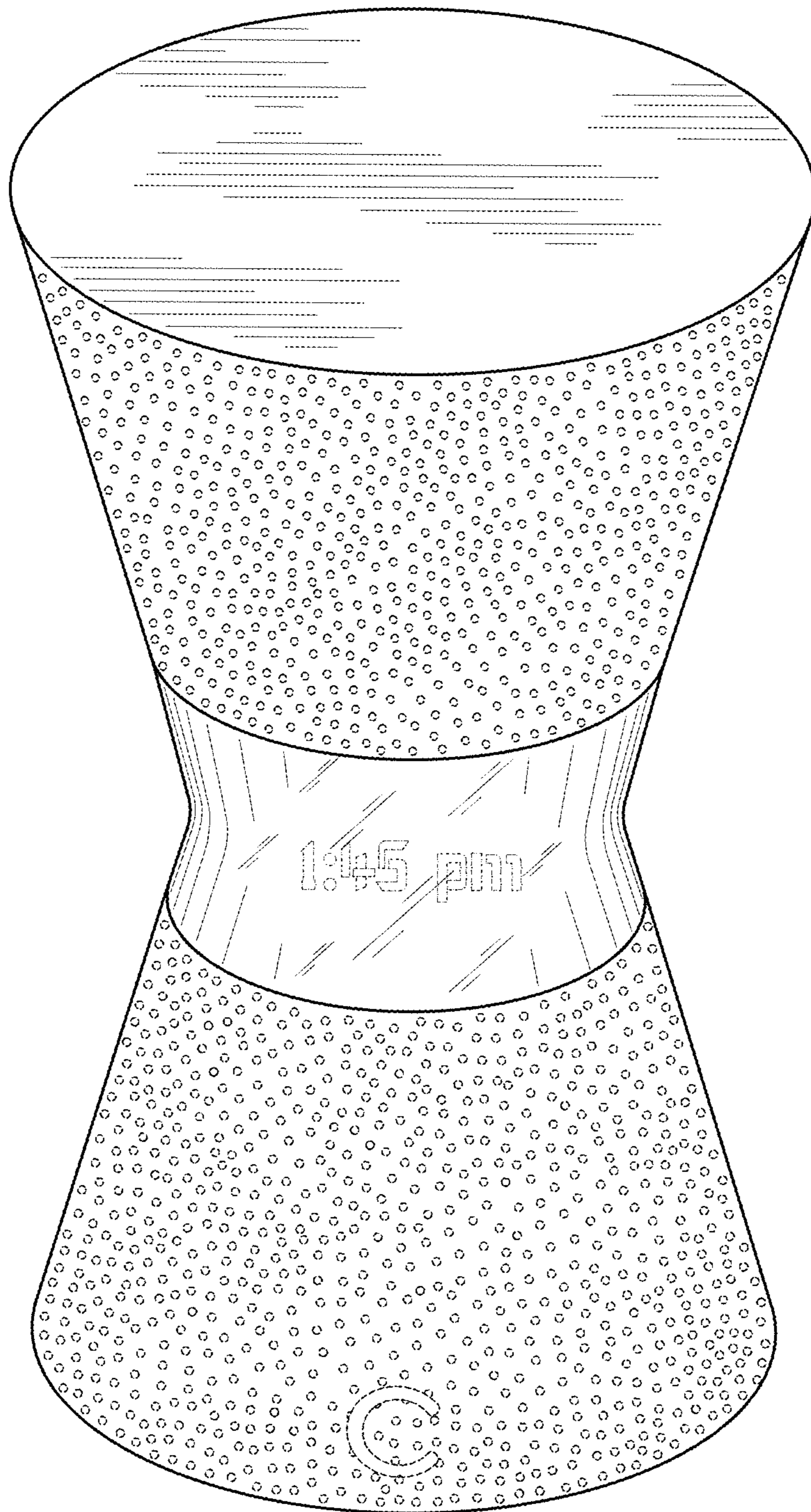

FIG. 1

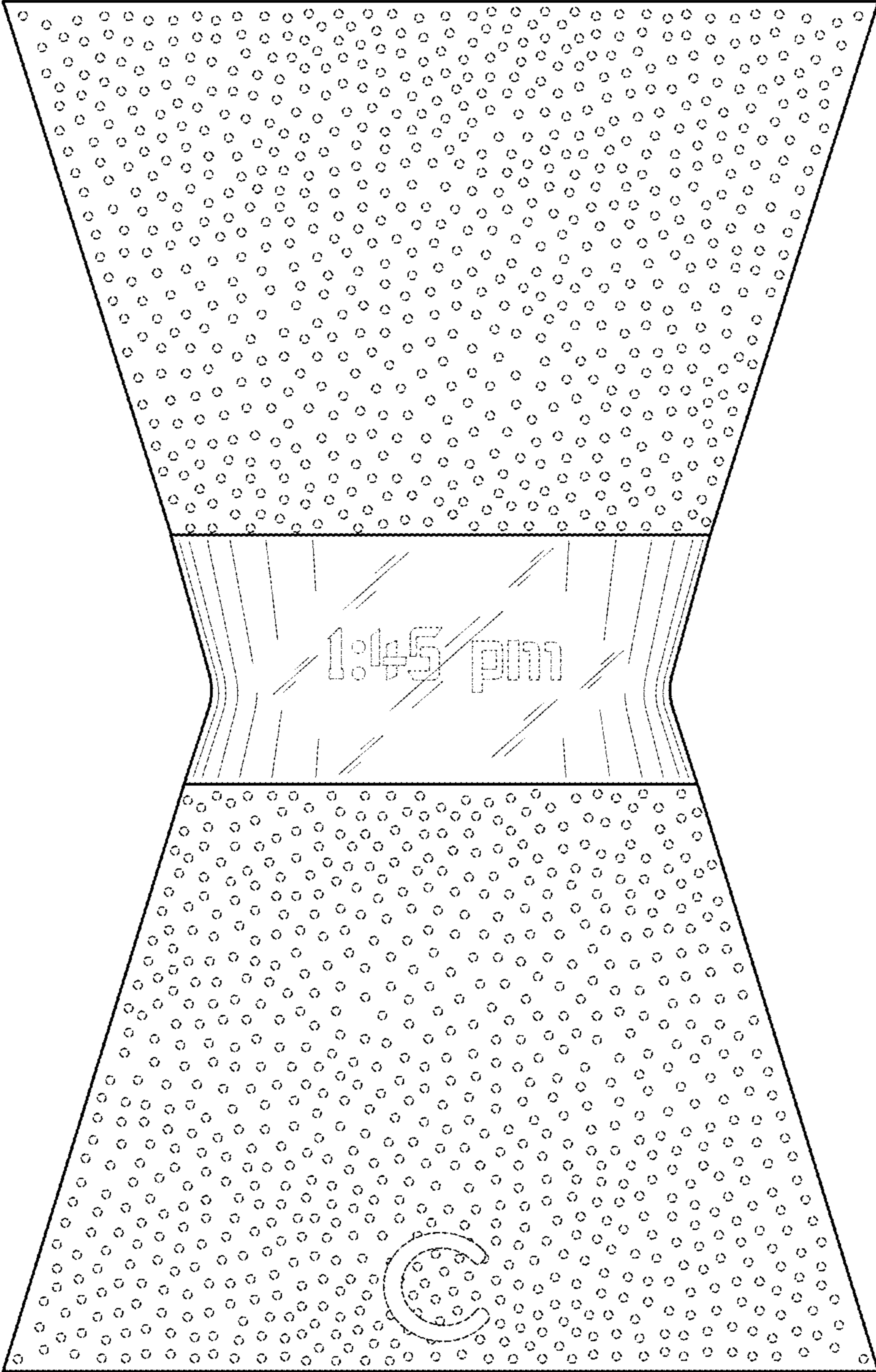

FIG. 2

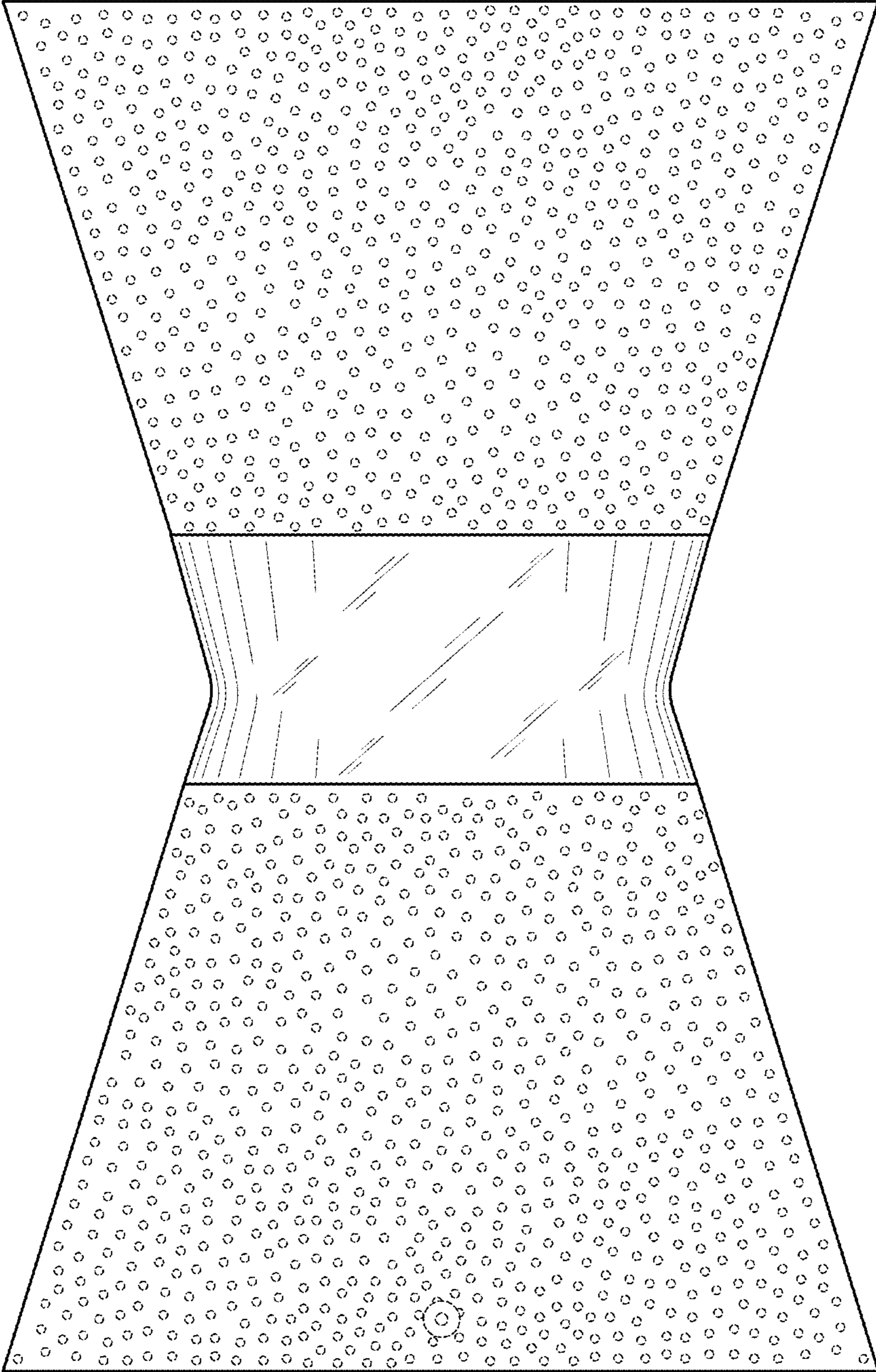

FIG. 3

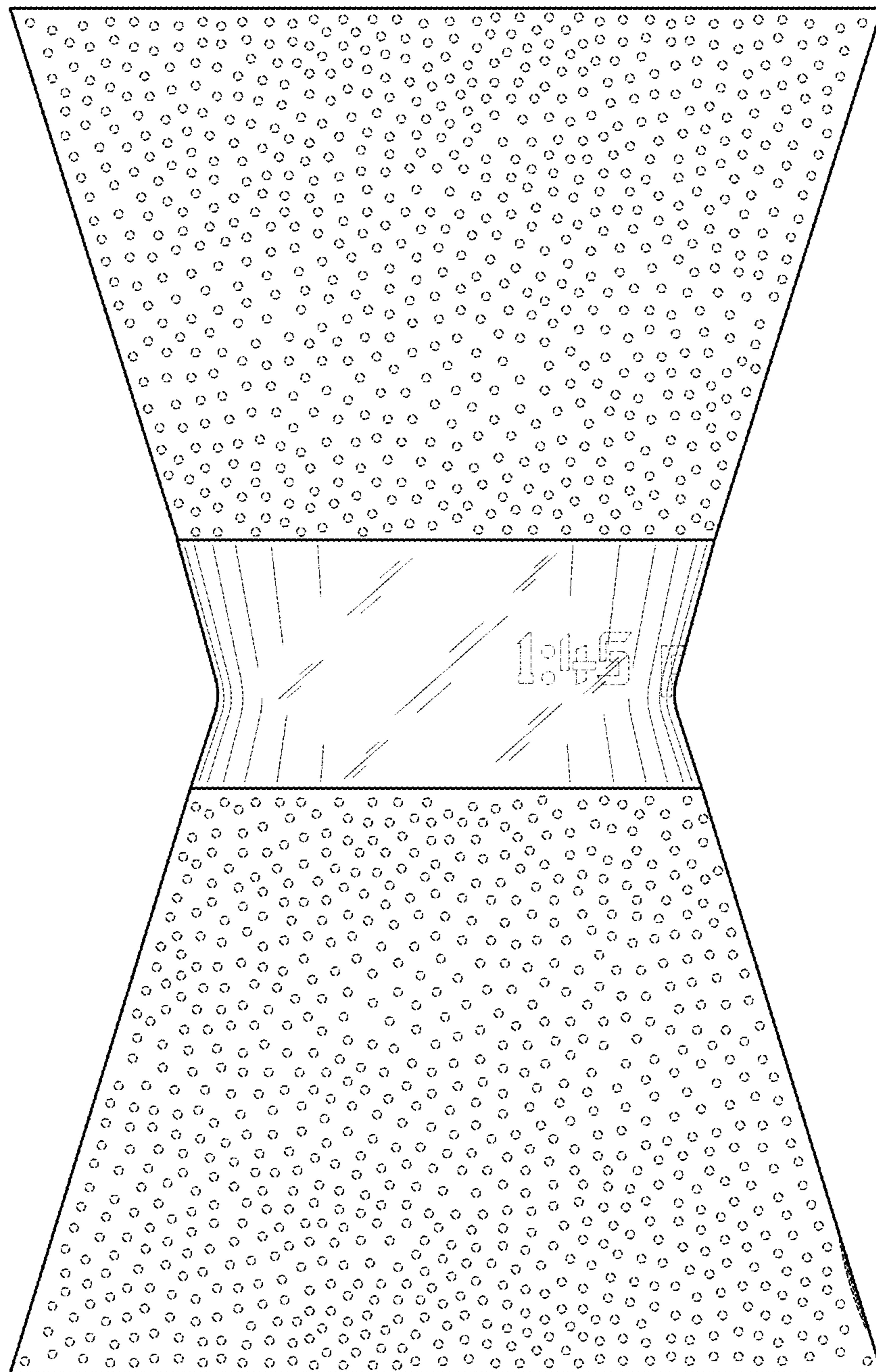

FIG. 4

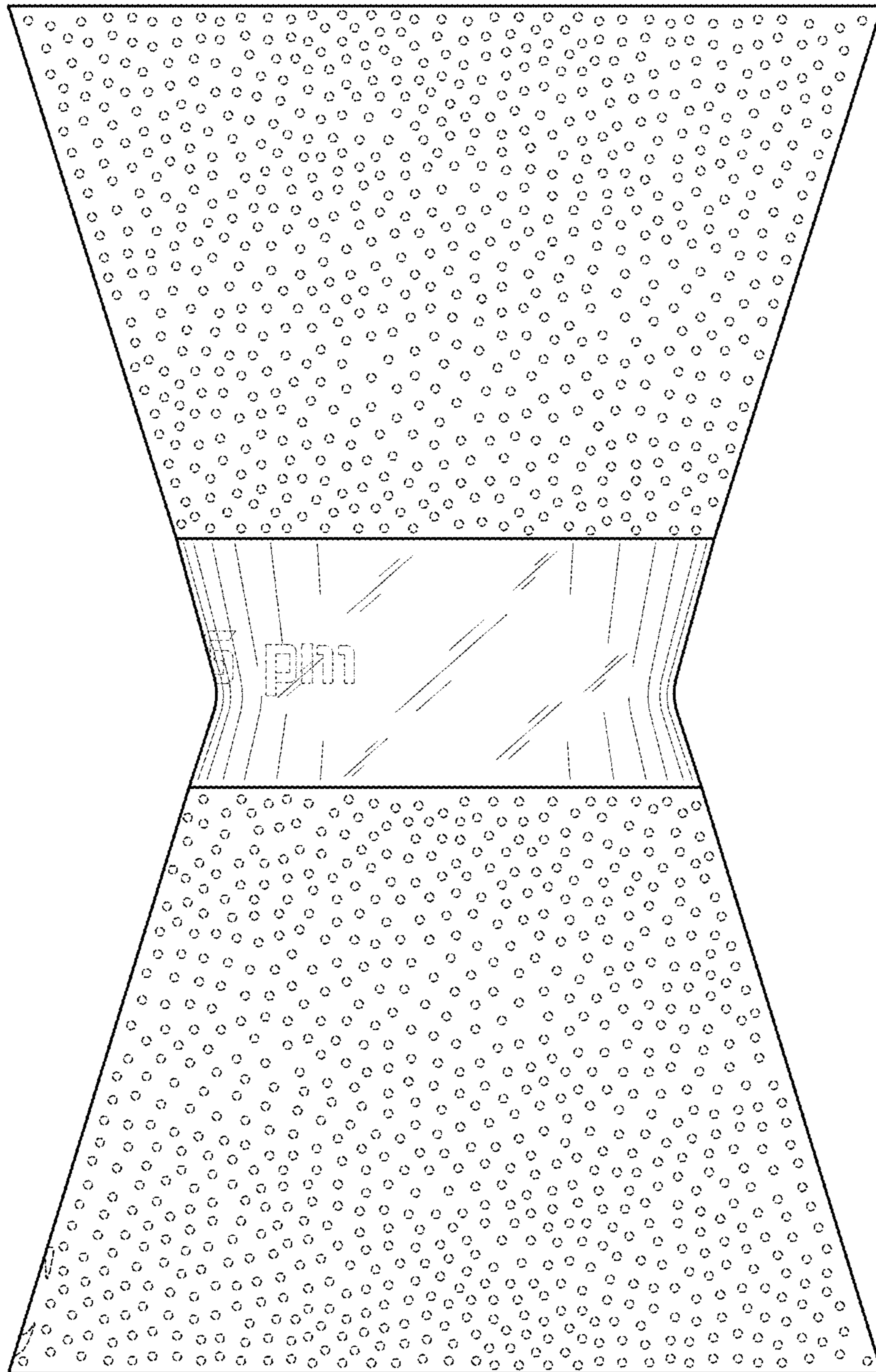

FIG. 5

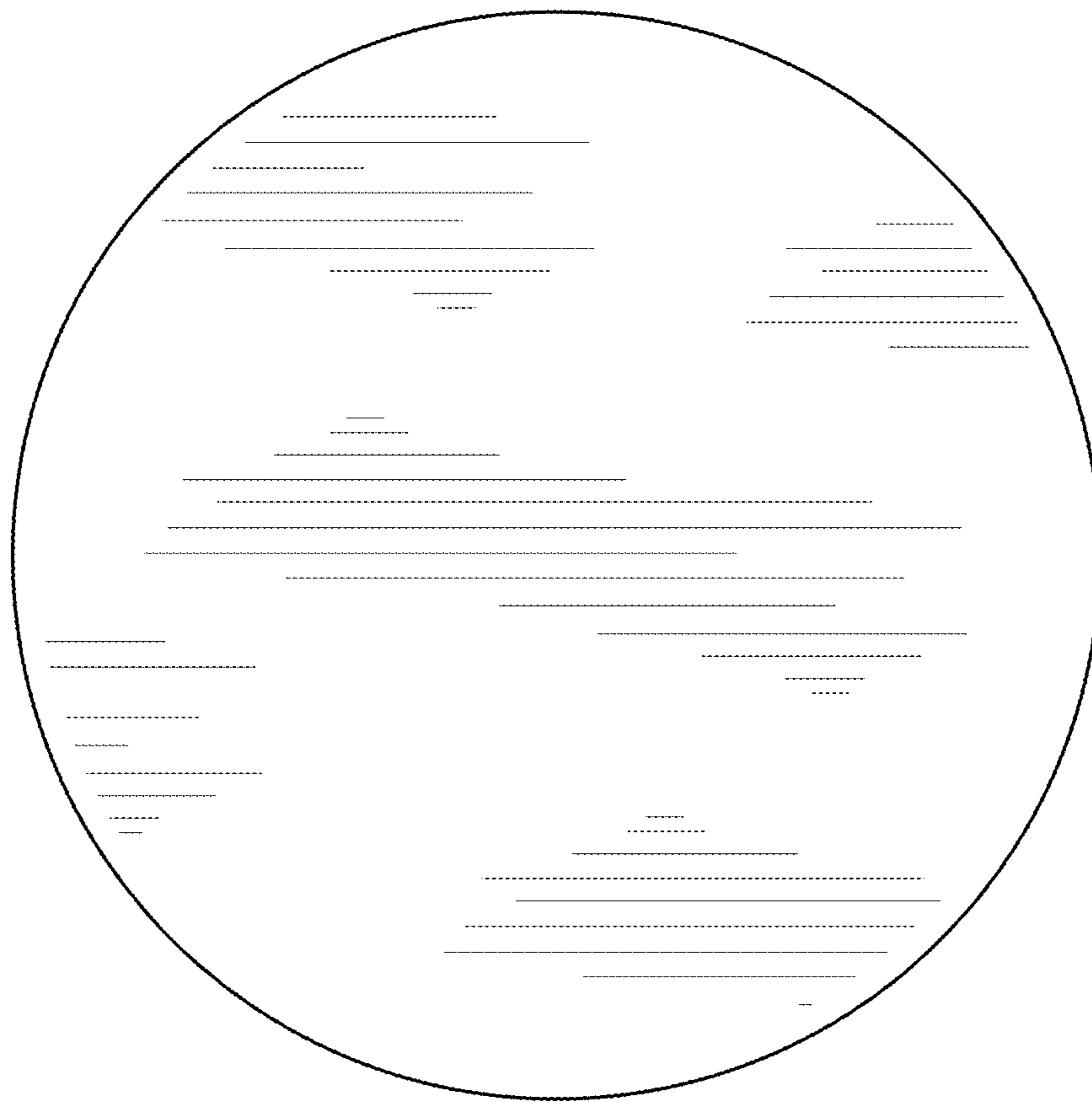

FIG. 6

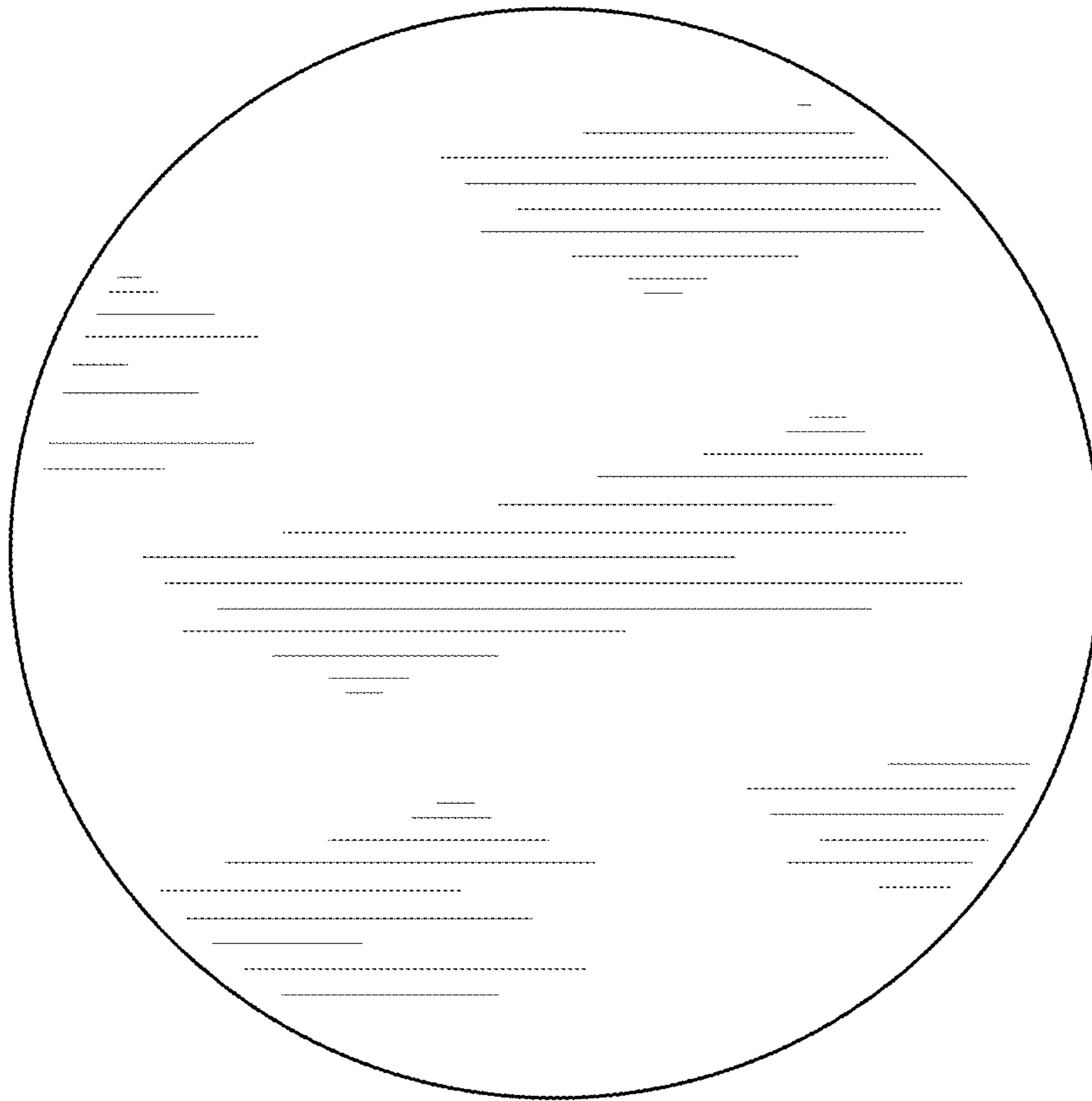

FIG. 7