



US00D918127S

(12) **United States Design Patent**  
**Geng et al.**

(10) **Patent No.:** **US D918,127 S**

(45) **Date of Patent:** **\*\* May 4, 2021**

- (54) **ALL-TERRAIN VEHICLE TIRE**
- (71) Applicant: **HEBEI WANDA TYRE CO., LTD,**  
Hebei (CN)
- (72) Inventors: **Peng Geng,** Tianjin (CN); **Chuan Liu,**  
Tianjin (CN); **Yongfu Guan,** Tianjin  
(CN)
- (73) Assignee: **HEBEI WANDA TYRE CO., LTD,**  
Xingtai (CN)

D555,077 S *	11/2007	Lo .....	D12/544
D560,596 S *	1/2008	Sakakibara .....	D12/544
D618,160 S *	6/2010	Jacobs .....	D12/544
D788,687 S *	6/2017	Williams .....	D12/544
D813,790 S *	3/2018	Williams .....	D12/544
D830,958 S *	10/2018	Williams .....	D12/544
D889,386 S *	7/2020	Geng .....	D12/544

\* cited by examiner

*Primary Examiner* — George D. Kirschbaum  
*Assistant Examiner* — Joseph J Kukella

(\*\*) Term: **15 Years**

(21) Appl. No.: **29/714,920**

(22) Filed: **Nov. 26, 2019**

(30) **Foreign Application Priority Data**

Nov. 6, 2019 (CN) ..... 201930609092.7

(51) **LOC (13) Cl.** ..... **12-15**

(52) **U.S. Cl.**  
USPC ..... **D12/544**

(58) **Field of Classification Search**  
USPC ..... D12/533–567  
CPC ... B60C 11/0302; B60C 11/0339–0355; B60C  
11/0358–0372; B60C 11/0374–0379;  
B60C 11/0381–0383; B60C  
11/0386–0397

See application file for complete search history.

(56) **References Cited**

**U.S. PATENT DOCUMENTS**

D440,913 S *	4/2001	McMannis .....	D12/544
D524,725 S *	7/2006	Gerasimczuk .....	D12/544

(57) **CLAIM**

The ornamental design for all-terrain vehicle tire, as shown and described.

**DESCRIPTION**

FIG. 1 is a perspective view of all-terrain vehicle tire showing our new design;  
FIG. 2 is a front elevation view thereof;  
FIG. 3 is a back elevation view thereof;  
FIG. 4 is a left side view thereof;  
FIG. 5 is a right side view thereof;  
FIG. 6 is a top plan view thereof;  
FIG. 7 is a bottom plan view thereof; and,  
FIG. 8 is a partial enlarged view of FIG. 4.  
The broken lines in the drawing depict environmental subject matter only and form no part of the claimed design.

**1 Claim, 8 Drawing Sheets**

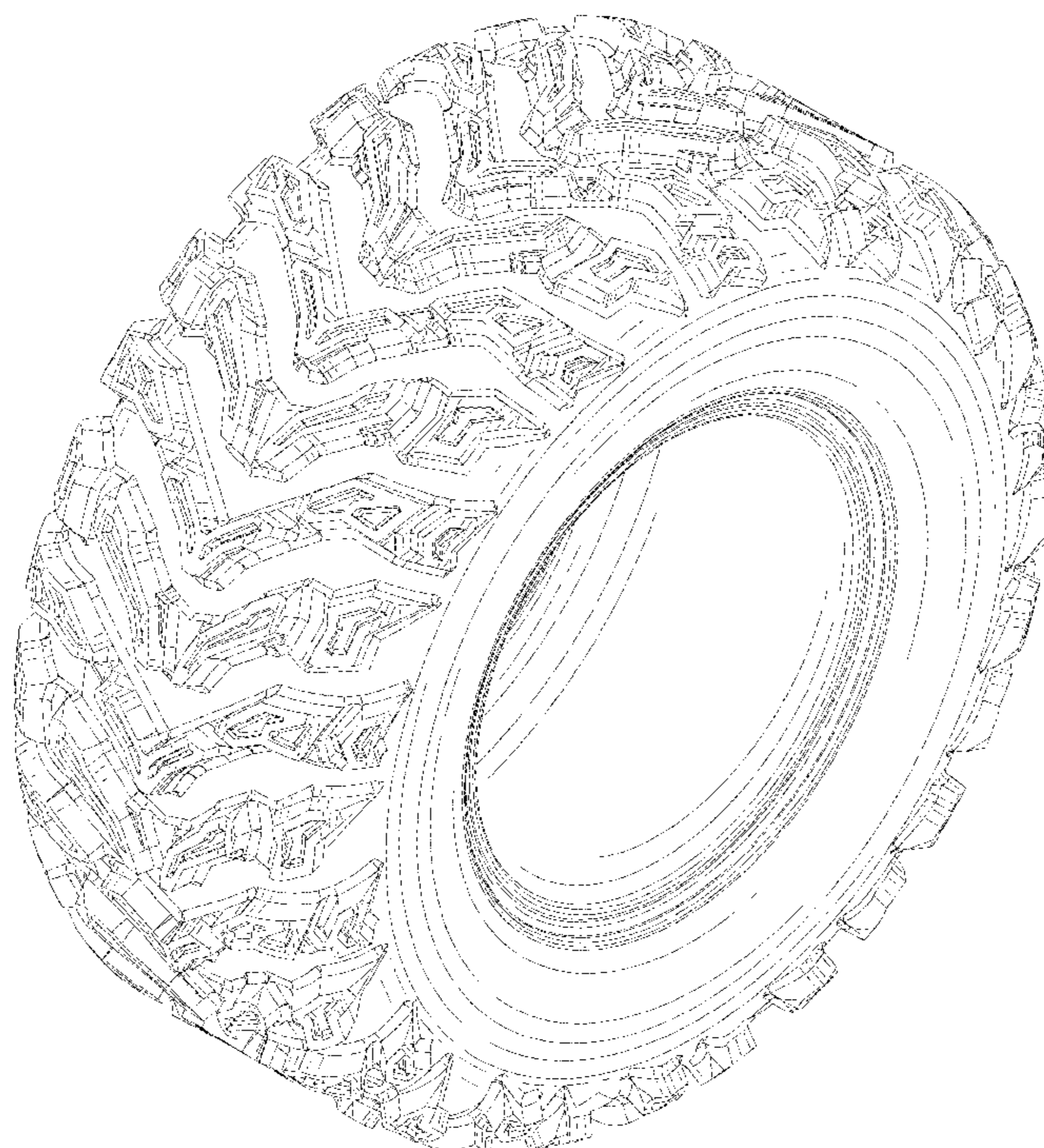

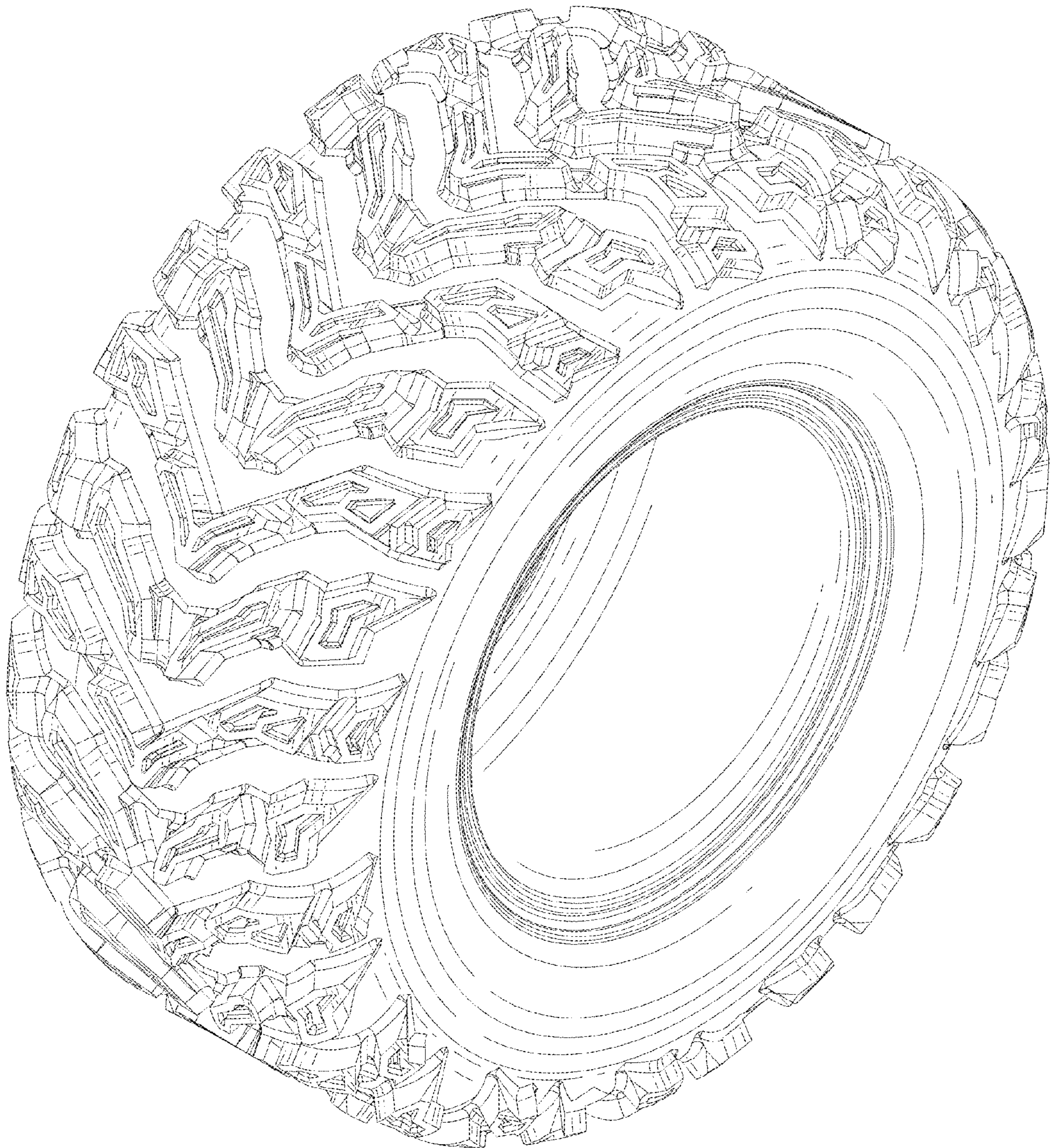

FIG. 1



FIG. 2



FIG. 3

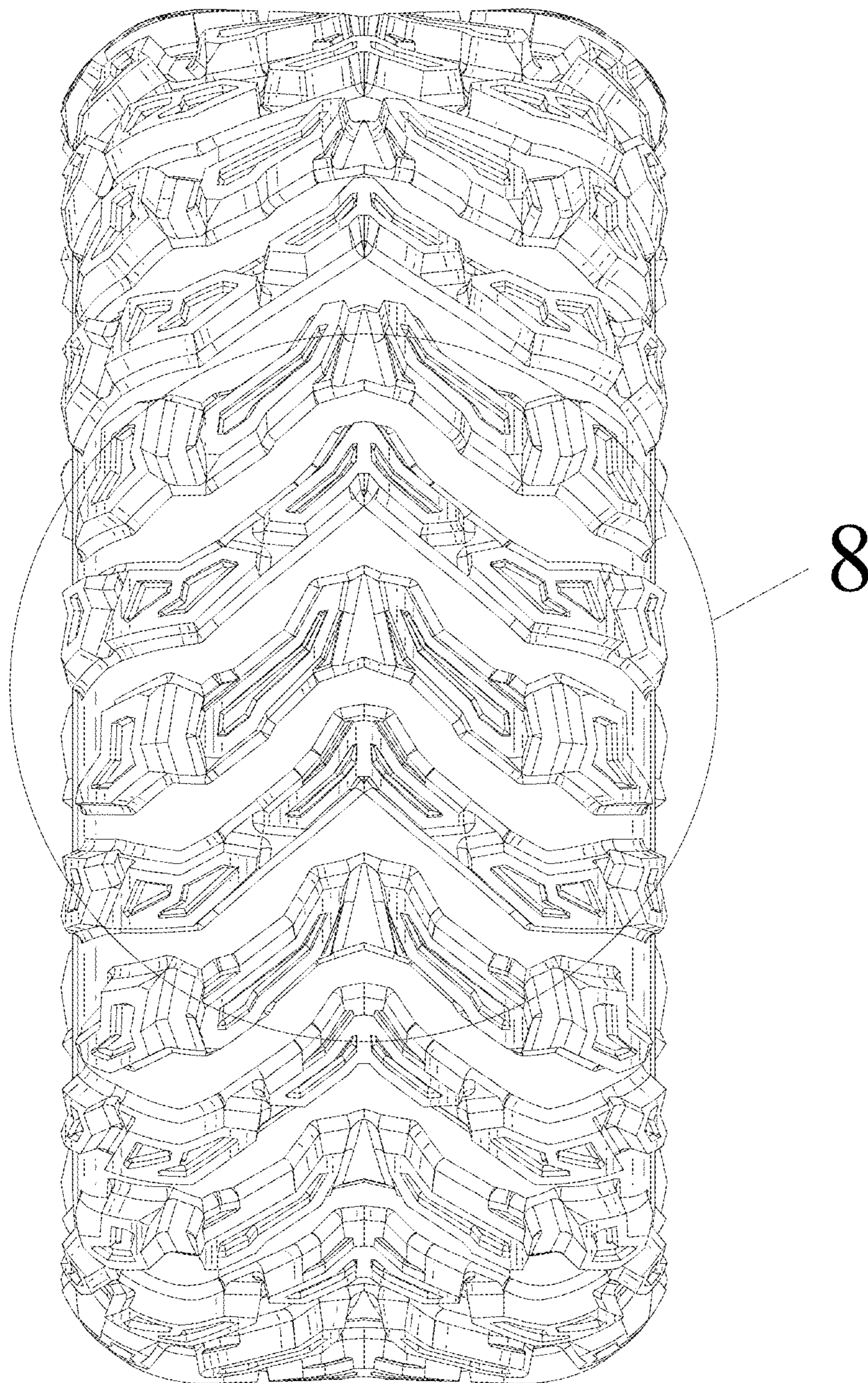

FIG. 4

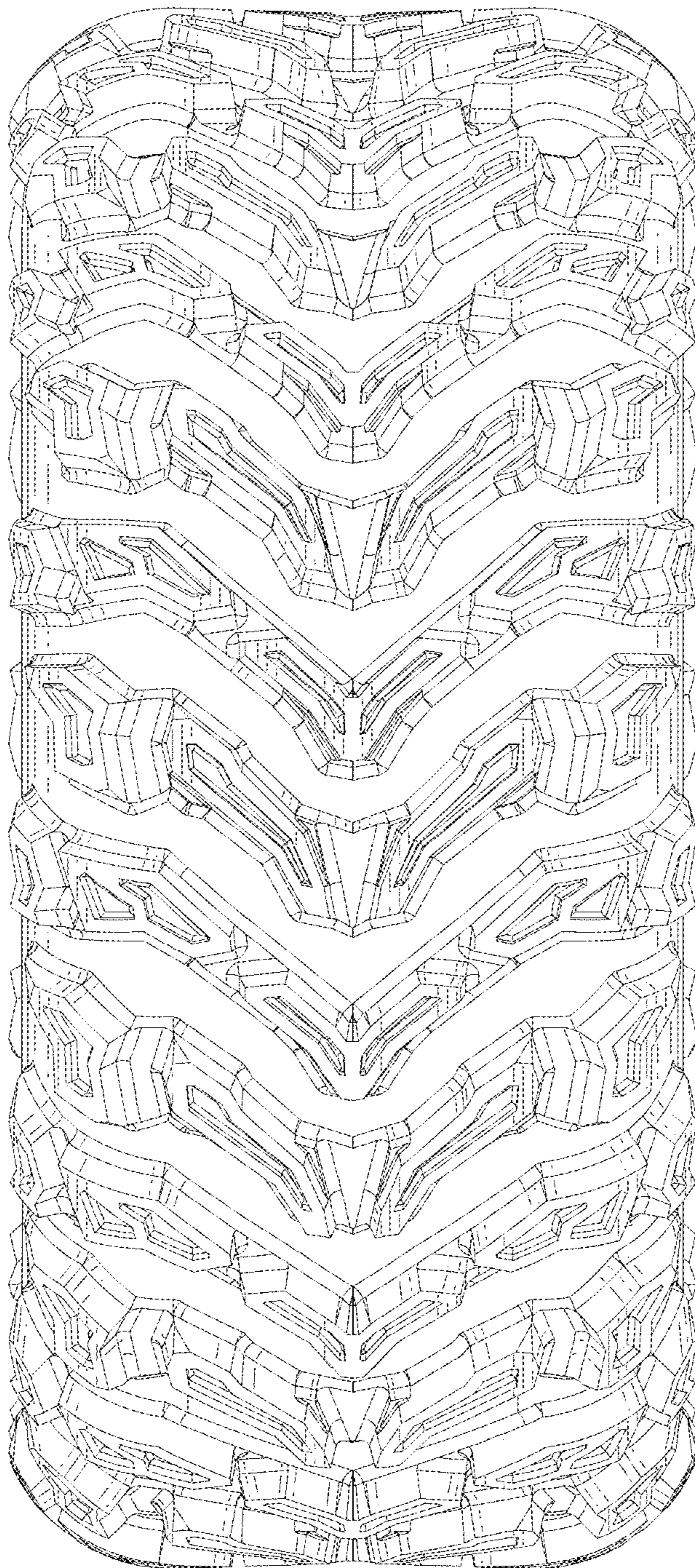

FIG. 5

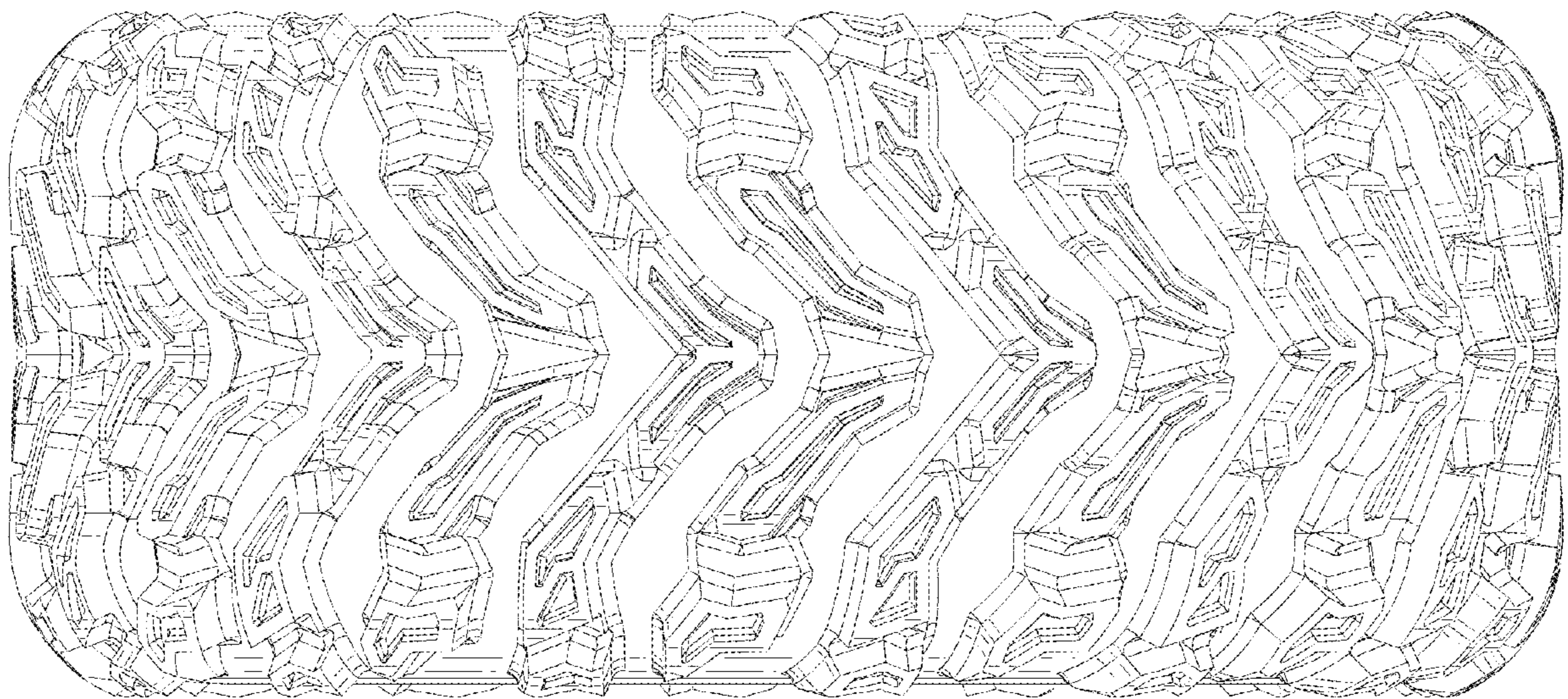

FIG. 6

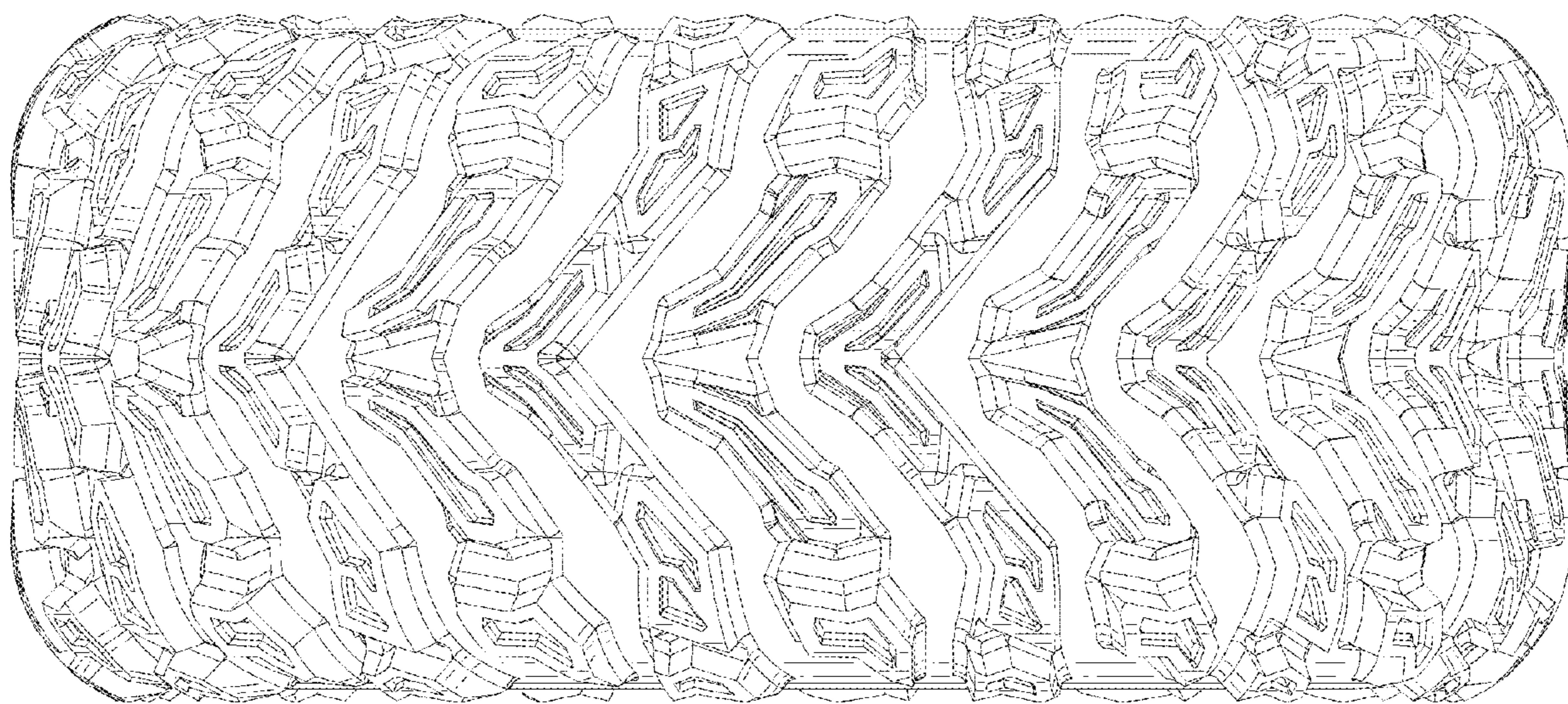

FIG. 7



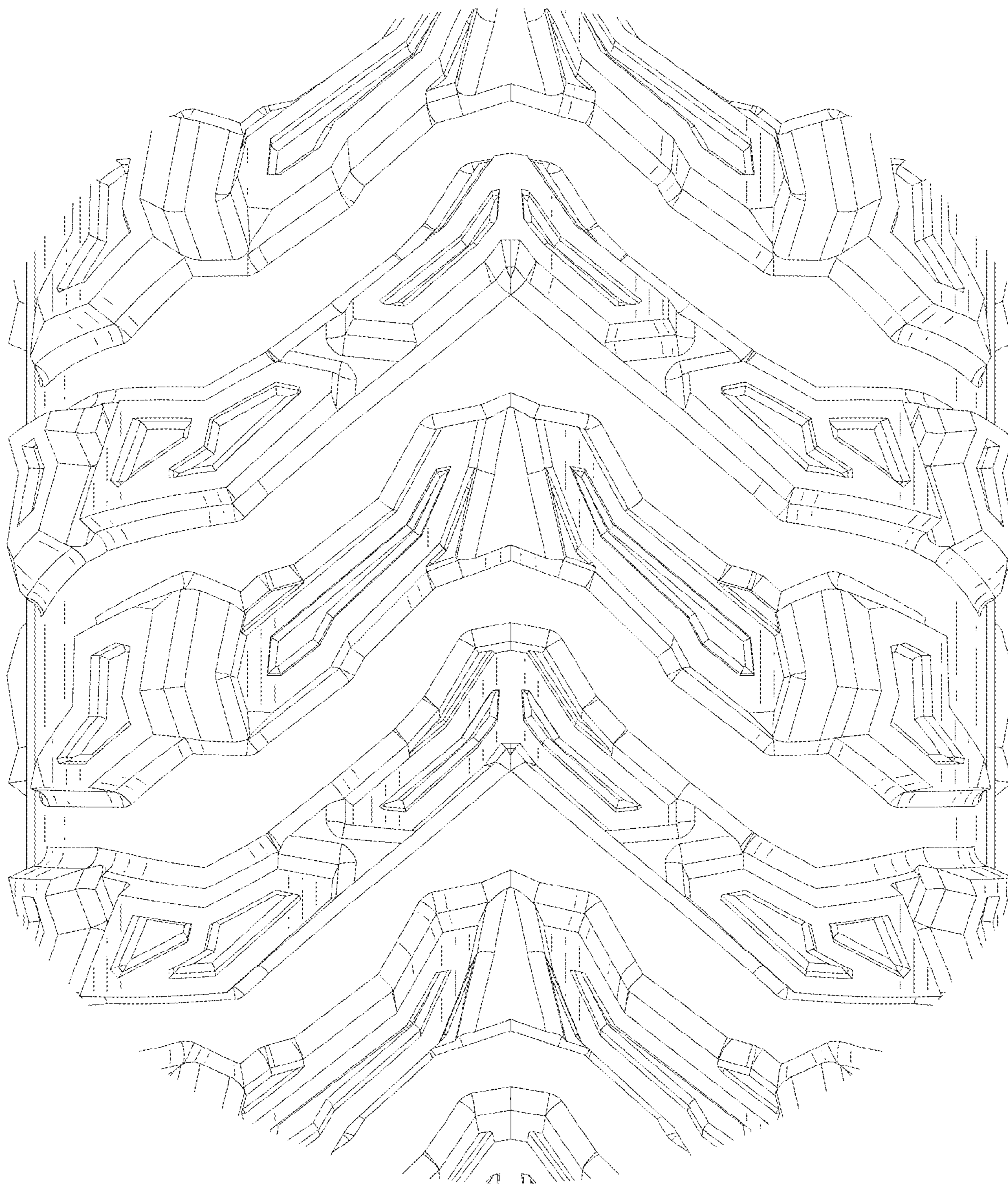

FIG. 8