



US00D918124S

(12) **United States Design Patent** (10) **Patent No.:** **US D918,124 S**
Braga et al. (45) **Date of Patent:** **** May 4, 2021**

(54) **TIRE**
(71) Applicant: **Pirelli Tyre S.p.A.**, Milan (IT)
(72) Inventors: **Matteo Braga**, Milan (IT); **Fiorenzo Brivio**, Milan (IT); **Piero Losi**, Milan (IT)

D521,116 S * 5/2006 Hoernig D12/506
D689,013 S * 9/2013 Yasunaga D11/518
D734,708 S * 7/2015 Kang D12/520
D751,493 S * 3/2016 Braga D12/515
D757,635 S * 5/2016 Yaegashi D12/519
D772,143 S * 11/2016 Kaneko D12/519

(Continued)

(73) Assignee: **PIRELLI TYRE S.p.A.**, Milan (IT)
(**) Term: **15 Years**

OTHER PUBLICATIONS

<https://www.summitracing.com/parts/pir-2573900> (Year: 2020).*
<https://www.tirerack.com/tires/tires.jsp?tireMake=Pirelli&tireModel=P+Zero+Trofeo+R&partnum=235YR9P0TRXL> (Year: 2016).*

(21) Appl. No.: **29/612,227**

Primary Examiner — Jack Reickel
Assistant Examiner — Keith J Wilson

(22) Filed: **Jul. 31, 2017**

(74) *Attorney, Agent, or Firm* — Finnegan, Henderson, Farabow, Garrett & Dunner, L.L.P.

Related U.S. Application Data

(62) Division of application No. 29/552,954, filed on Jan. 27, 2016, now Pat. No. Des. 798,222, and a division of application No. 29/467,571, filed on Sep. 20, 2013, now Pat. No. Des. 751,493.

(57) **CLAIM**

The ornamental design for a tire, as shown and described.

(30) **Foreign Application Priority Data**

Mar. 22, 2013 (EM) 002207373
Mar. 22, 2013 (EM) 002207373
Mar. 22, 2013 (EM) 002207373

DESCRIPTION

(51) **LOC (13) Cl.** **12-15**

(52) **U.S. Cl.**
USPC **D12/509**; D12/500

(58) **Field of Classification Search**
USPC D12/500–605, 900–901
CPC B60C 11/00; B60C 2011/0337; B60C 2011/0339; B60C 2011/0386; B60C 3/00; B60C 3/08; B60C 1/00; B60C 2200/00; B60C 7/00; B60C 5/00; B60C 13/00
See application file for complete search history.

FIG. 1 is a front perspective view of an embodiment of a tire, showing our new design, it being understood that the tread pattern is repeated throughout the circumference of the tire the back perspective view being a mirror image of that shown;

FIG. 2 is a right side view thereof;
FIG. 3 is a front view thereof, with the rear view being a mirror image of the front view; and,
FIG. 4 is a left side view thereof.

The portions depicted in broken lines of uneven length define the unclaimed boundary of the claimed design. The broken lines of even length shown in the drawings illustrate portions of the tire that form no part of the claimed design. The oblong features having denser shading represent cavities in the tread.

(56) **References Cited**

U.S. PATENT DOCUMENTS

D52,116 S * 6/1918 Pratt D12/506
D421,242 S * 2/2000 Ratliff, Jr. D12/509

1 Claim, 4 Drawing Sheets

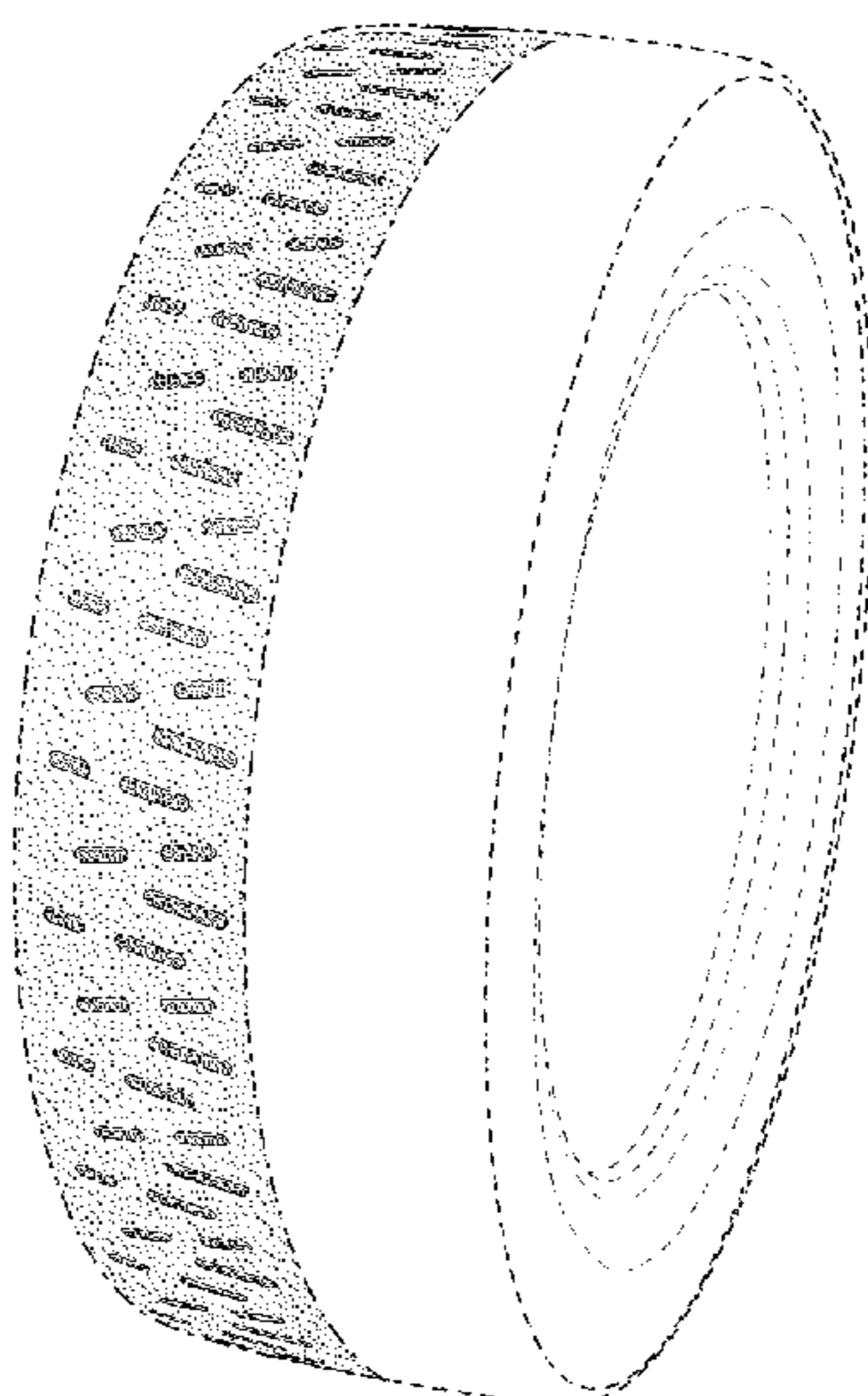

(56)

References Cited

U.S. PATENT DOCUMENTS

D772,785 S * 11/2016 Kaneko D12/519
D774,443 S * 12/2016 Yaegashi D12/507
D777,644 S * 1/2017 Niwa D12/515

* cited by examiner

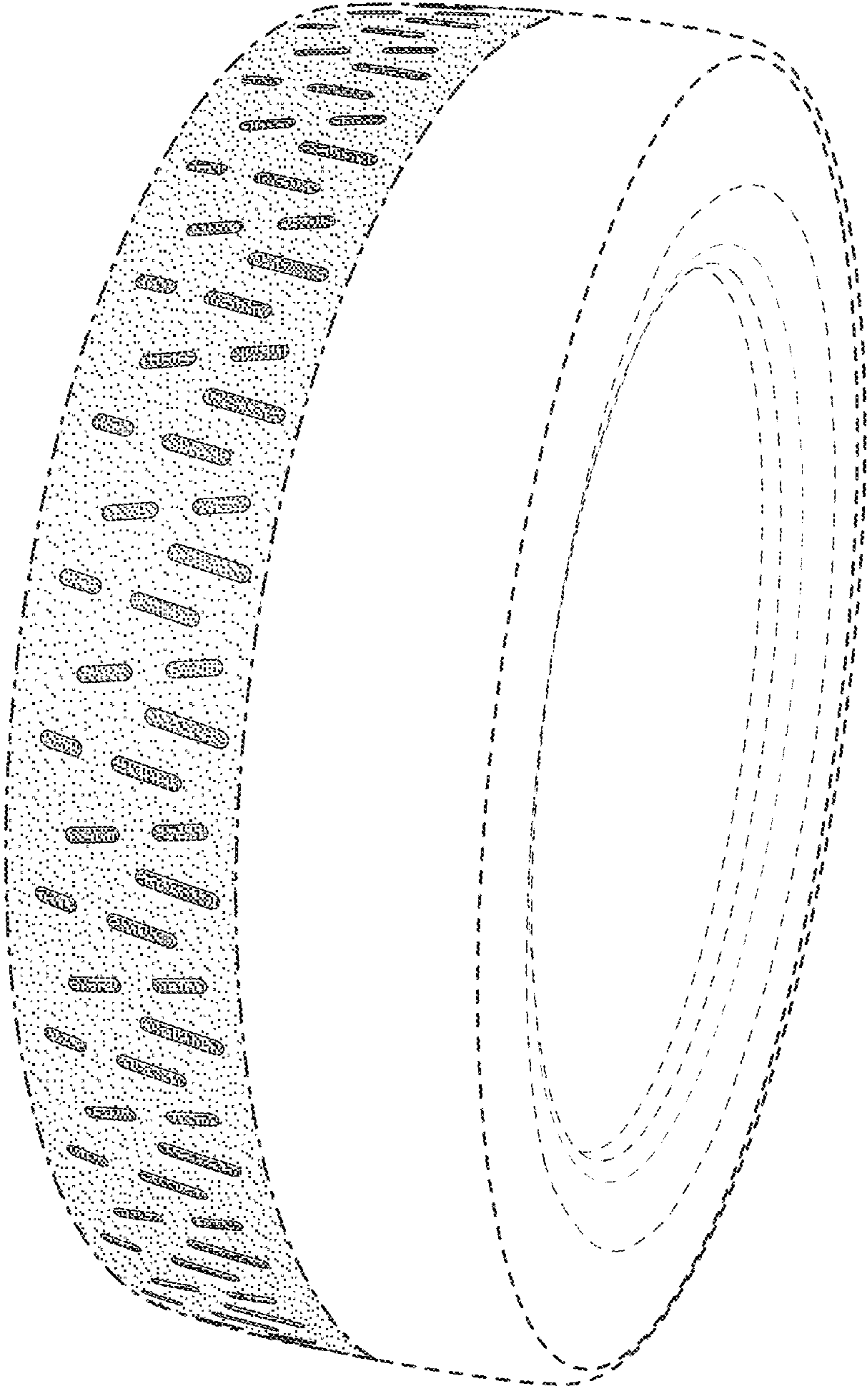

FIG. 1

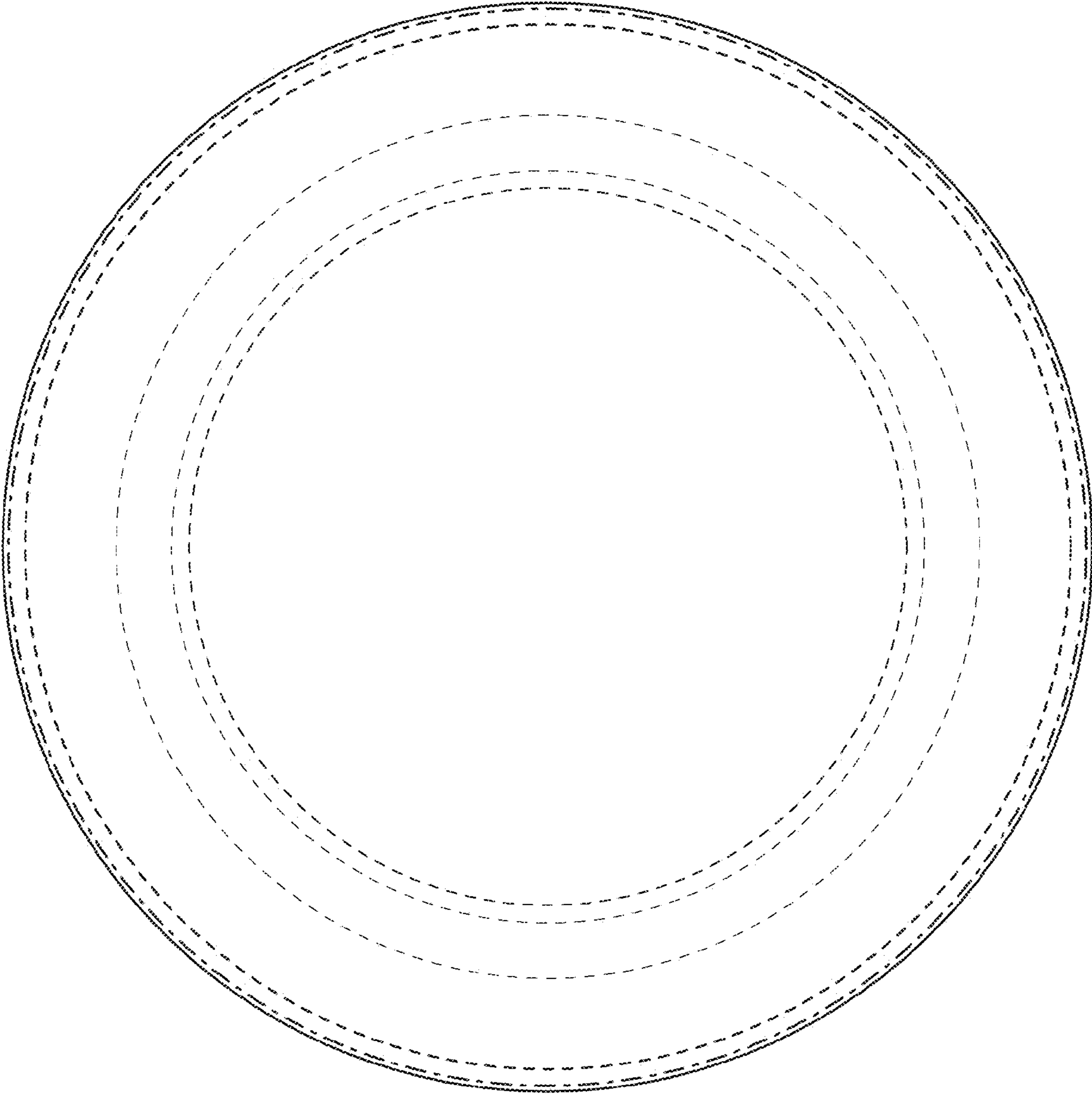

FIG. 2

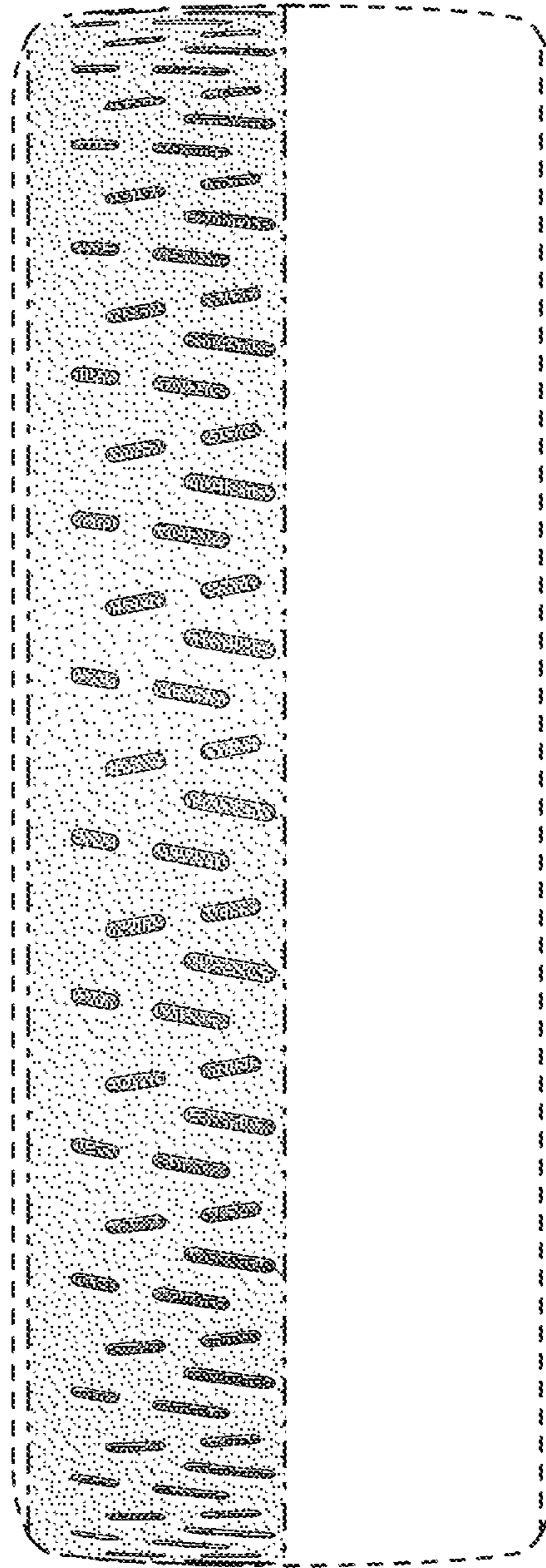

FIG. 3

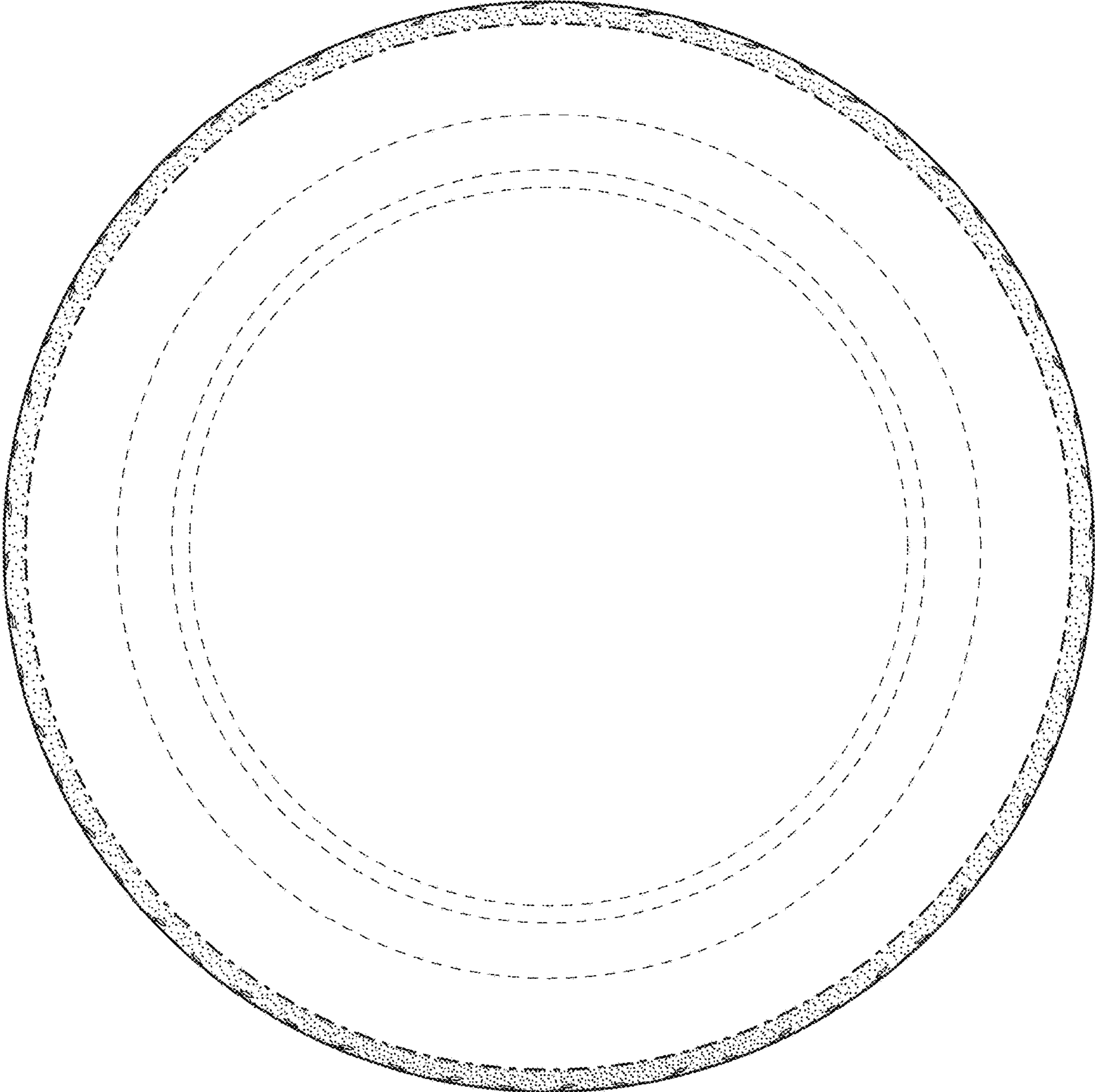

FIG. 4