



US00D918000S

(12) **United States Design Patent** (10) **Patent No.:** **US D918,000 S**
Chen et al. (45) **Date of Patent:** **** May 4, 2021**

(54) **ECCENTRIC BLOCK DEVICE**
(71) Applicants: **YongKang HaoWei Tools Co., Ltd.,**
YongKang (CN); Griot's Garage Inc.,
Tacoma, WA (US)
(72) Inventors: **Yingjie Chen, YongKang (CN); Jeffrey**
Lee Brown, Tacoma, WA (US)
(73) Assignee: **YongKang HaoWei Tools Co., Ltd.,**
YongKang (CN)

D646,539 S * 10/2011 Maras D8/70
D646,540 S * 10/2011 Maras D8/70
D646,542 S * 10/2011 Wackwitz D8/70
D708,497 S * 7/2014 Hoglund D8/70
D719,197 S * 12/2014 Tsuchiya D15/138
D738,177 S * 9/2015 Finnas D8/70
D738,178 S * 9/2015 Eisinger D8/70
D740,637 S * 10/2015 Finnas D8/70
D765,328 S * 8/2016 Brown D32/40
D845,359 S * 4/2019 Geldenhuys D15/138
D859,481 S * 9/2019 Nishimiya D15/130
D871,877 S * 1/2020 Terris D8/70
D880,266 S * 4/2020 Knowlton D8/70

(**) Term: **15 Years**

* cited by examiner

(21) Appl. No.: **29/702,275**
(22) Filed: **Aug. 18, 2019**
(51) **LOC (13) Cl.** **08-05**
(52) **U.S. Cl.**
USPC **D8/70**
(58) **Field of Classification Search**
USPC D8/61, 62, 66, 70; D15/122, 127, 138,
D15/139, 140, 141, 143; D32/19
CPC H02K 7/06; H02K 7/065; H02K 7/075
See application file for complete search history.

Primary Examiner — Michael C Stout
Assistant Examiner — Fritzgerald L Butac
(74) *Attorney, Agent, or Firm* — Zhihua Han; WEN IP
LLC

(57) **CLAIM**

We claim the ornamental design for the eccentric block device, as shown and described.

DESCRIPTION

FIG. 1 is a prospective view of the eccentric block device showing our new design;
FIG. 2 is a front elevational view thereof;
FIG. 3 is a rear elevational view thereof;
FIG. 4 is a left side elevational view thereof;
FIG. 5 is a right side elevational view thereof;
FIG. 6 is a top plan view thereof;
FIG. 7 is a bottom plan view thereof; and,
FIG. 8 is another prospective view thereof.
The broken lines show portions of an eccentric block device which form no part of the claimed design.

(56) **References Cited**
U.S. PATENT DOCUMENTS
D275,617 S * 9/1984 Pichelman D32/25
D283,590 S * 4/1986 Ibaraki D8/62
D377,362 S * 1/1997 Mihailovic D15/126
D415,664 S * 10/1999 Rapoport D8/21
D424,076 S * 5/2000 Dibbern D15/140
D463,965 S * 10/2002 Lee D15/126
D476,119 S * 6/2003 Boyer D32/15
D520,688 S * 5/2006 Bakker D32/19
D579,296 S * 10/2008 Popov D8/70

1 Claim, 8 Drawing Sheets

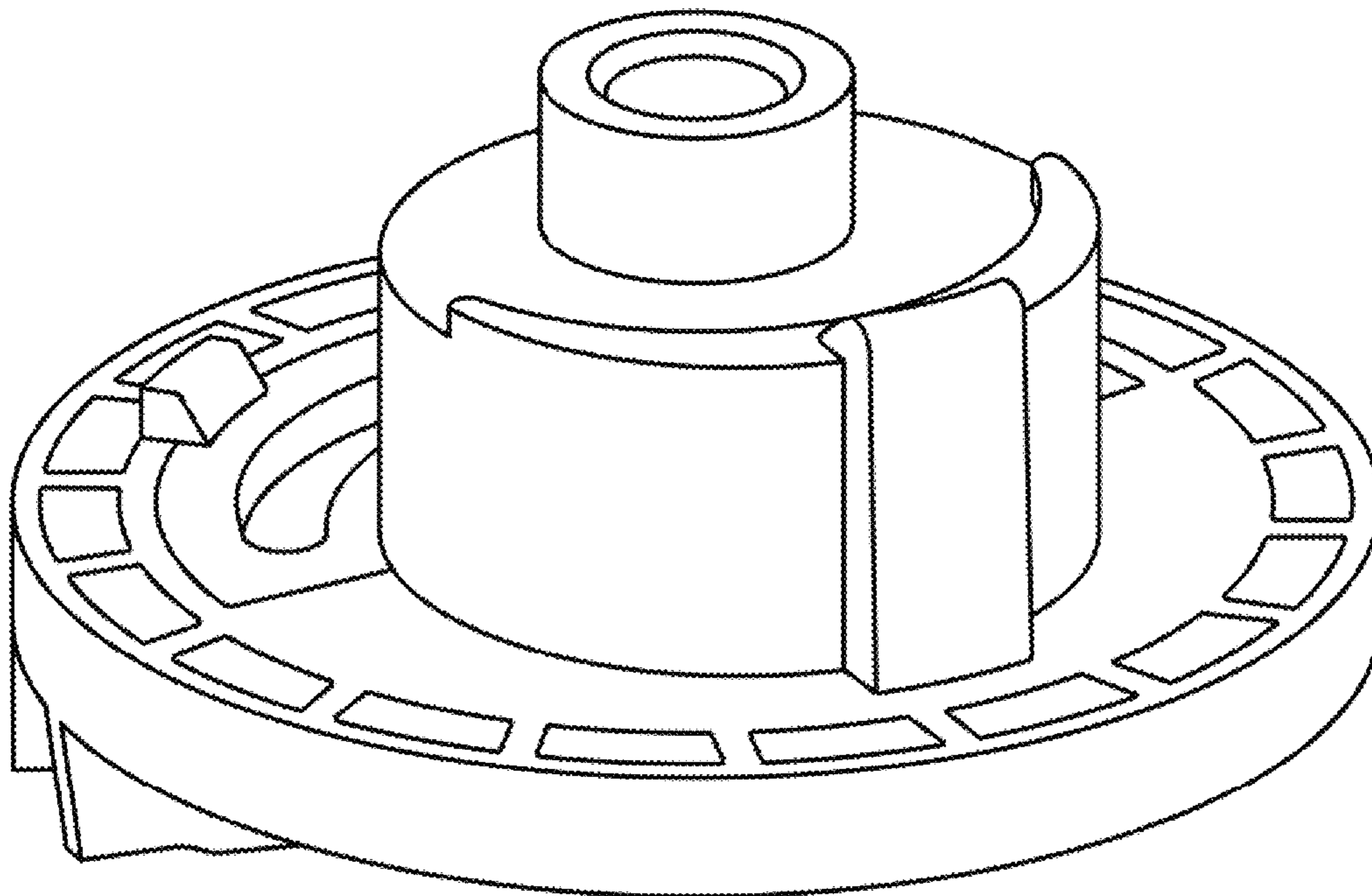

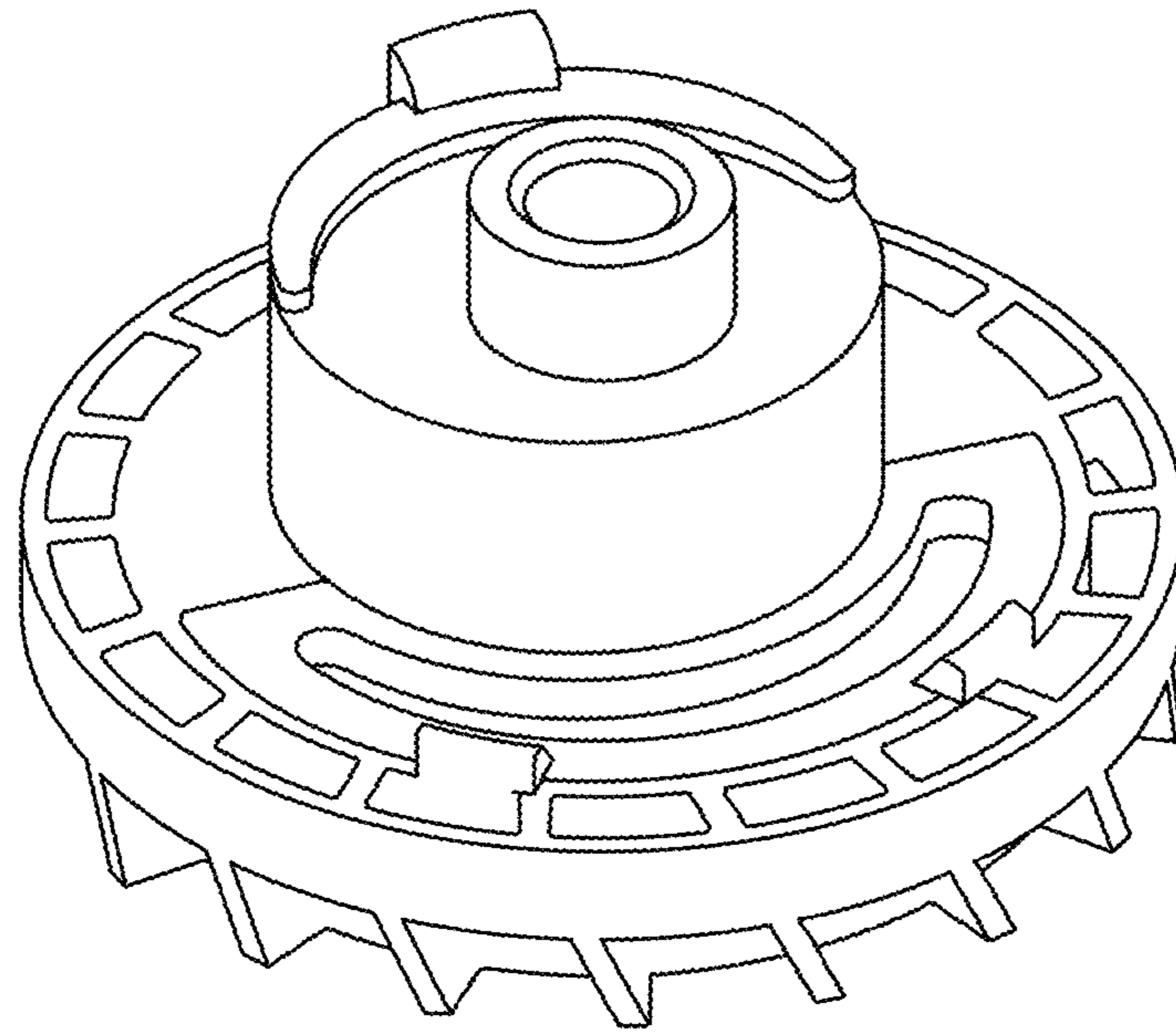

FIG. 1

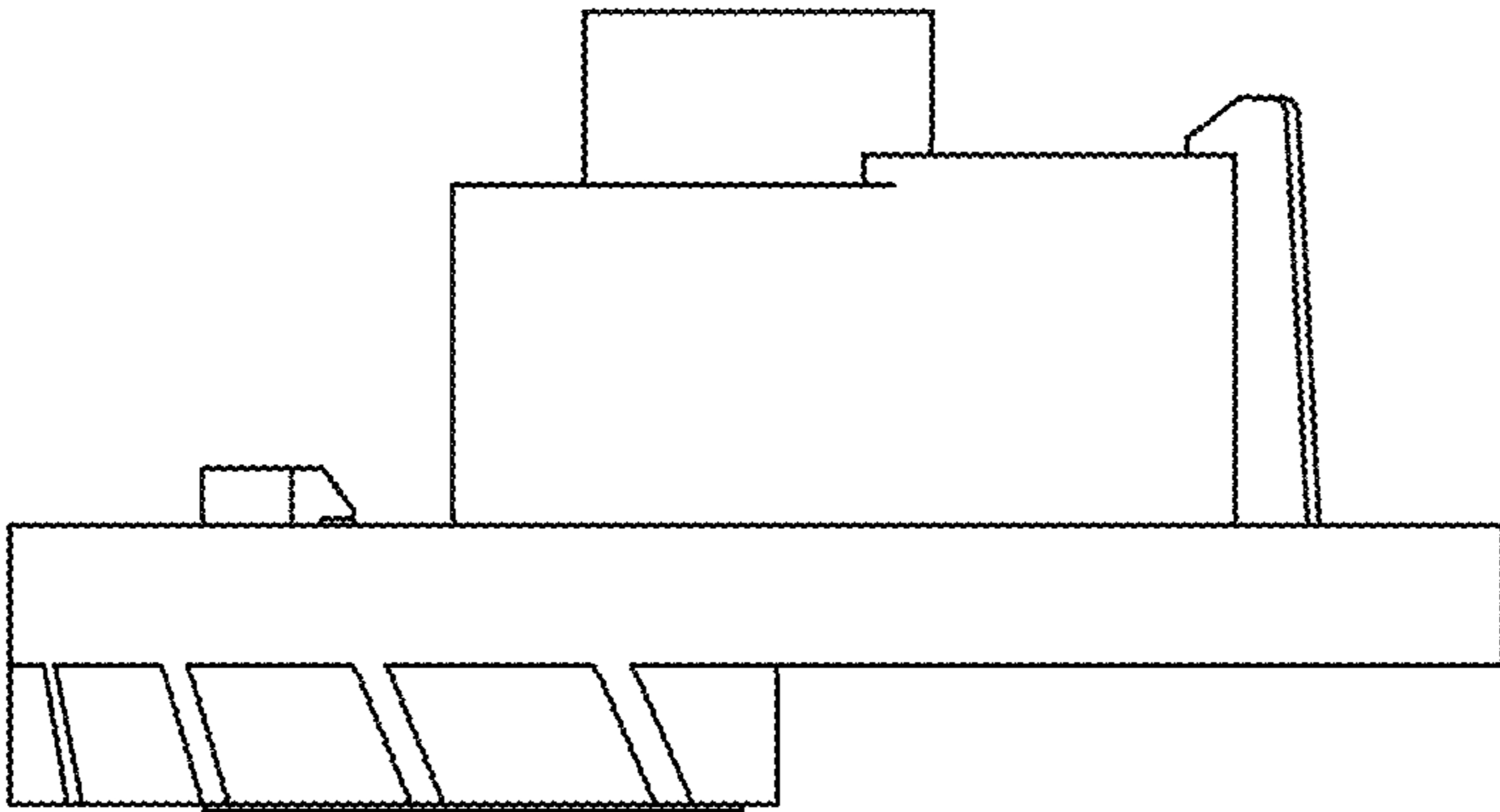

FIG. 2

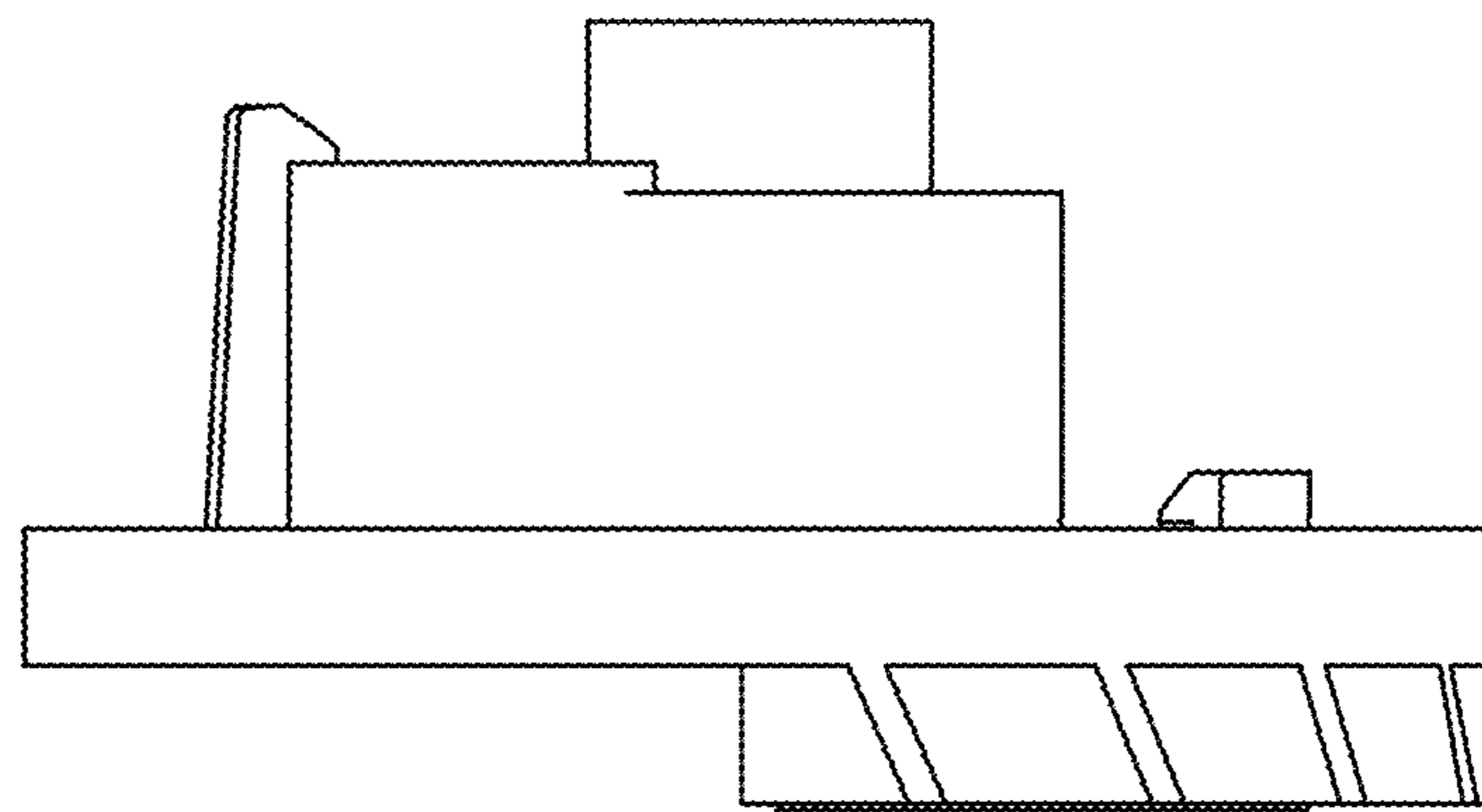

FIG. 3

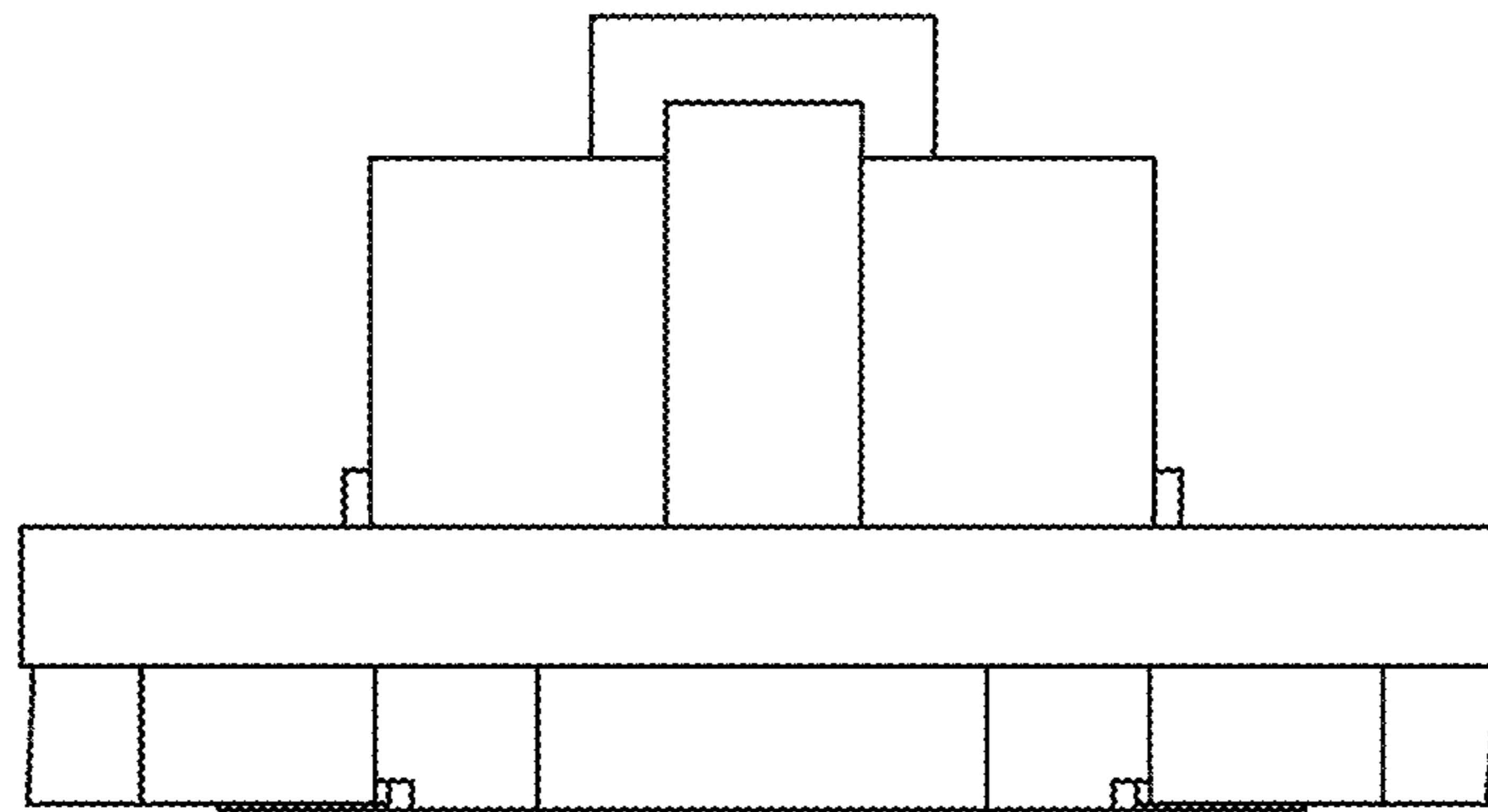

FIG. 4

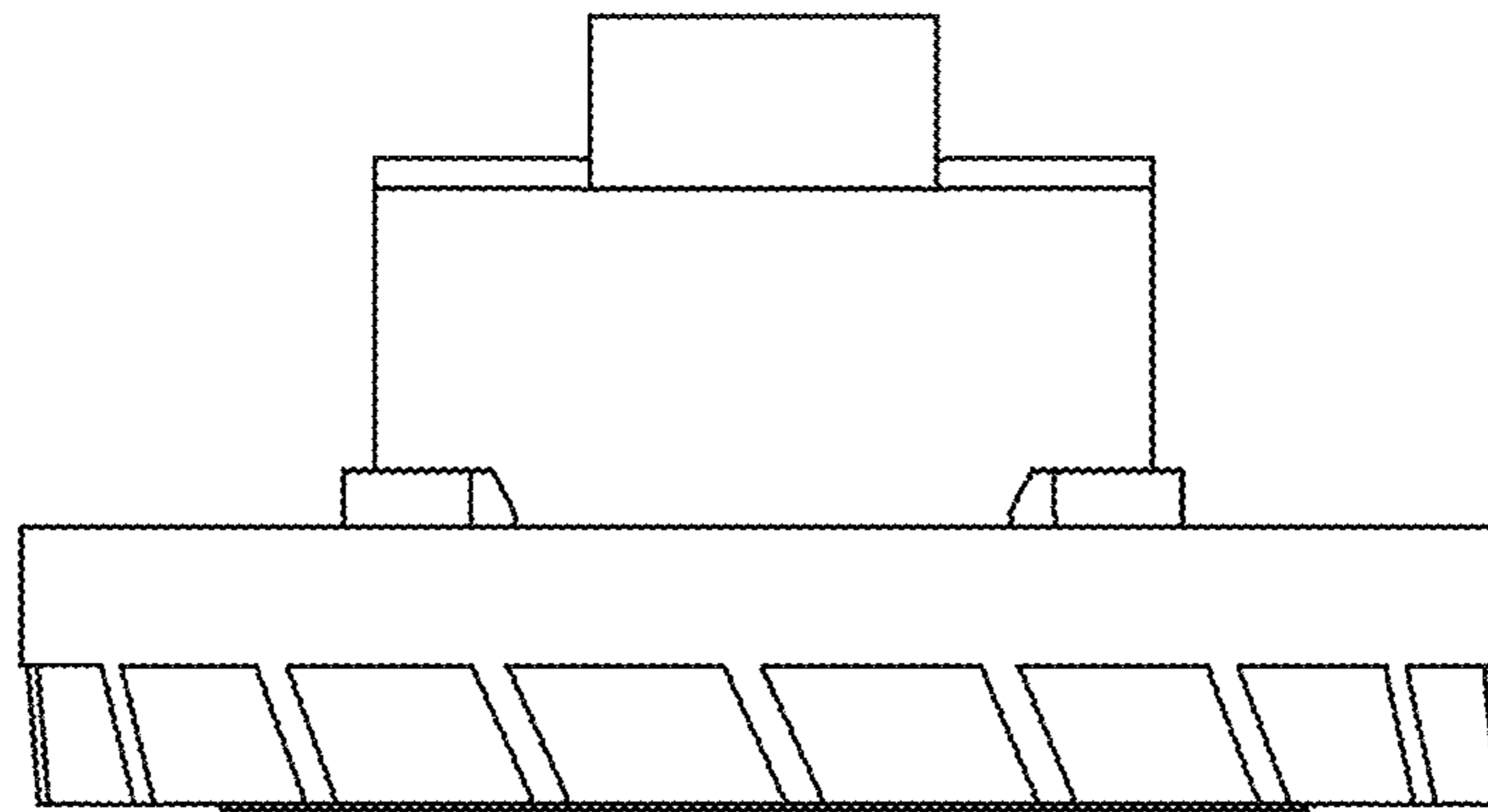

FIG. 5

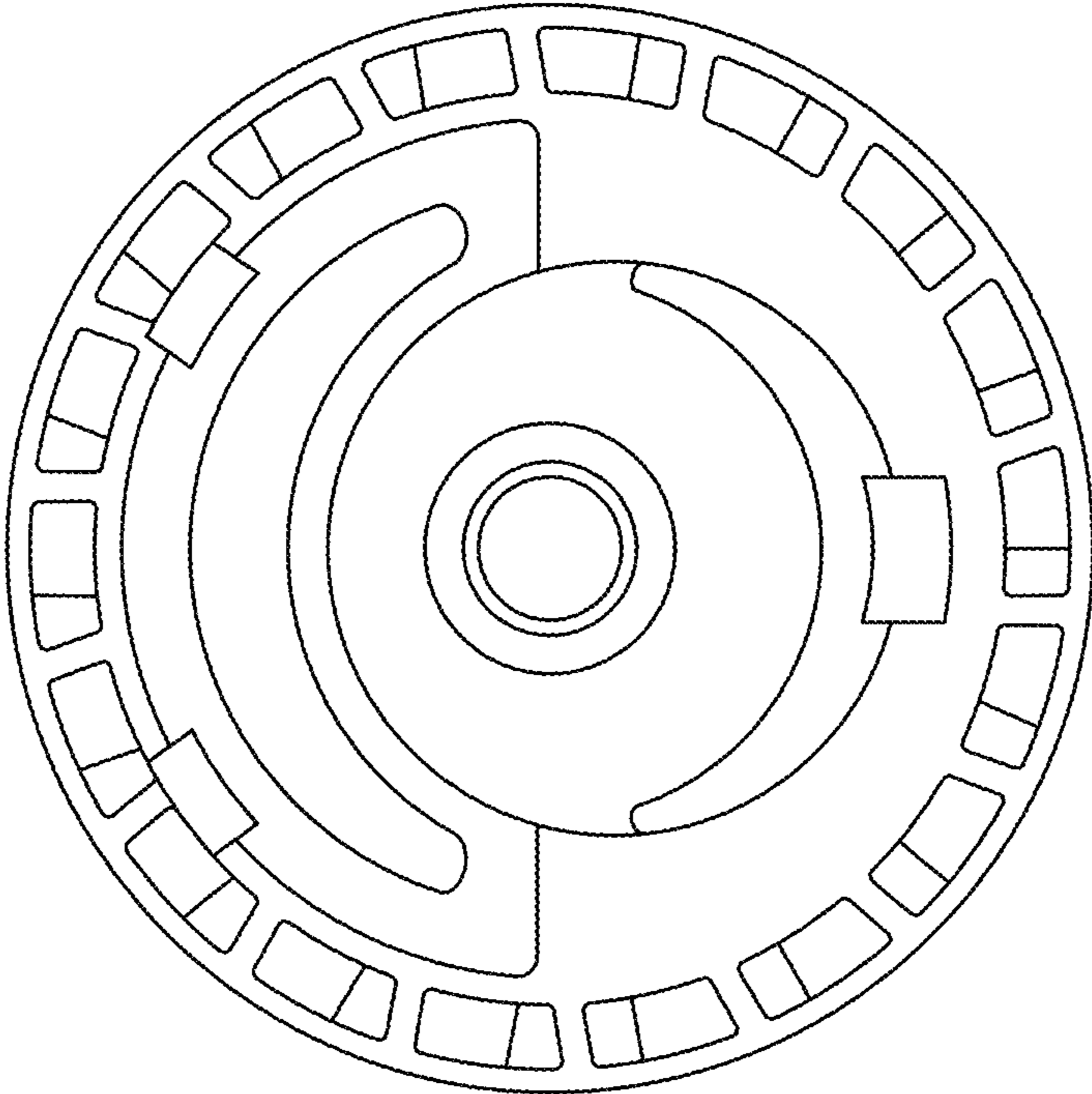

FIG. 6

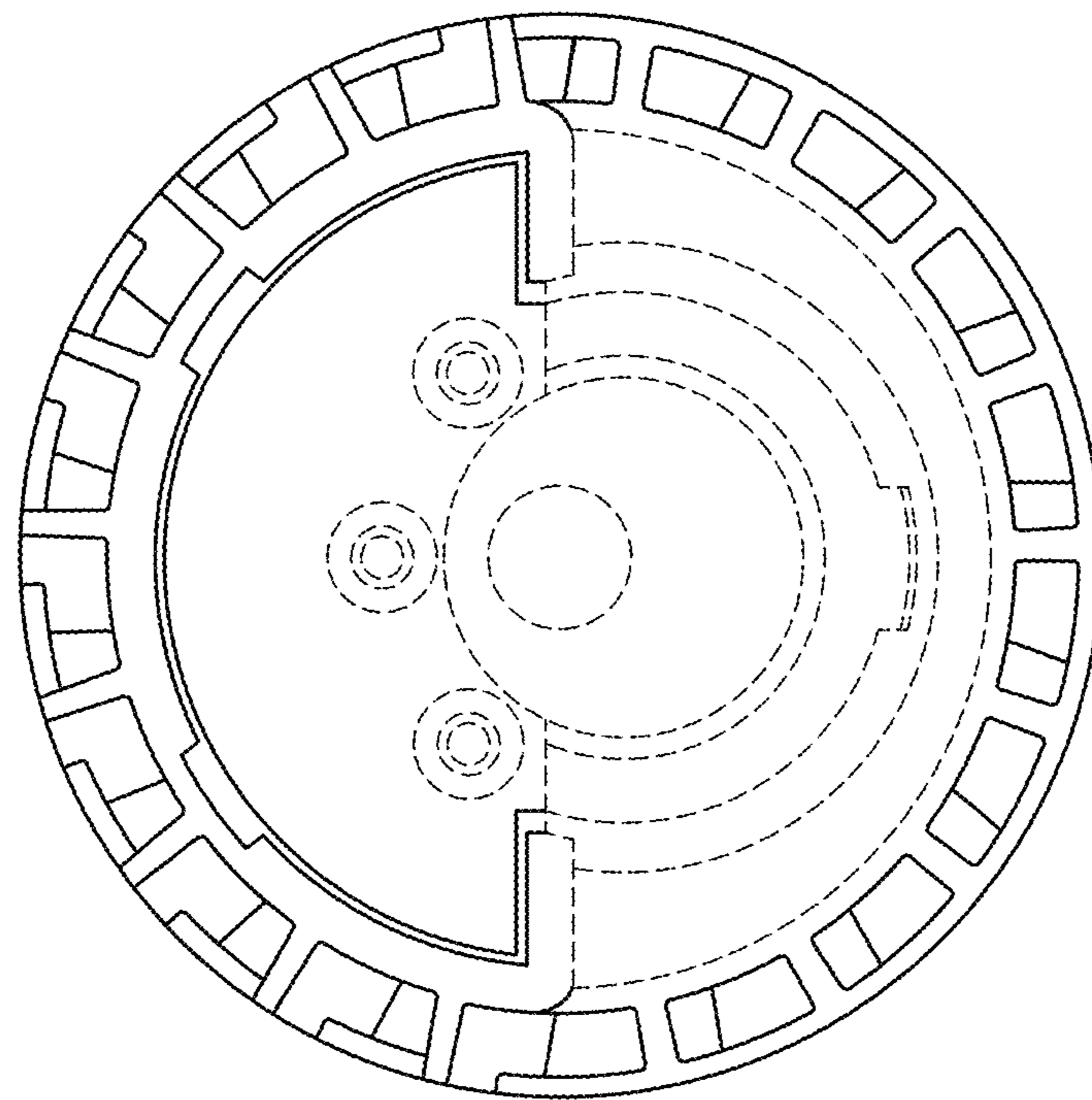

FIG. 7

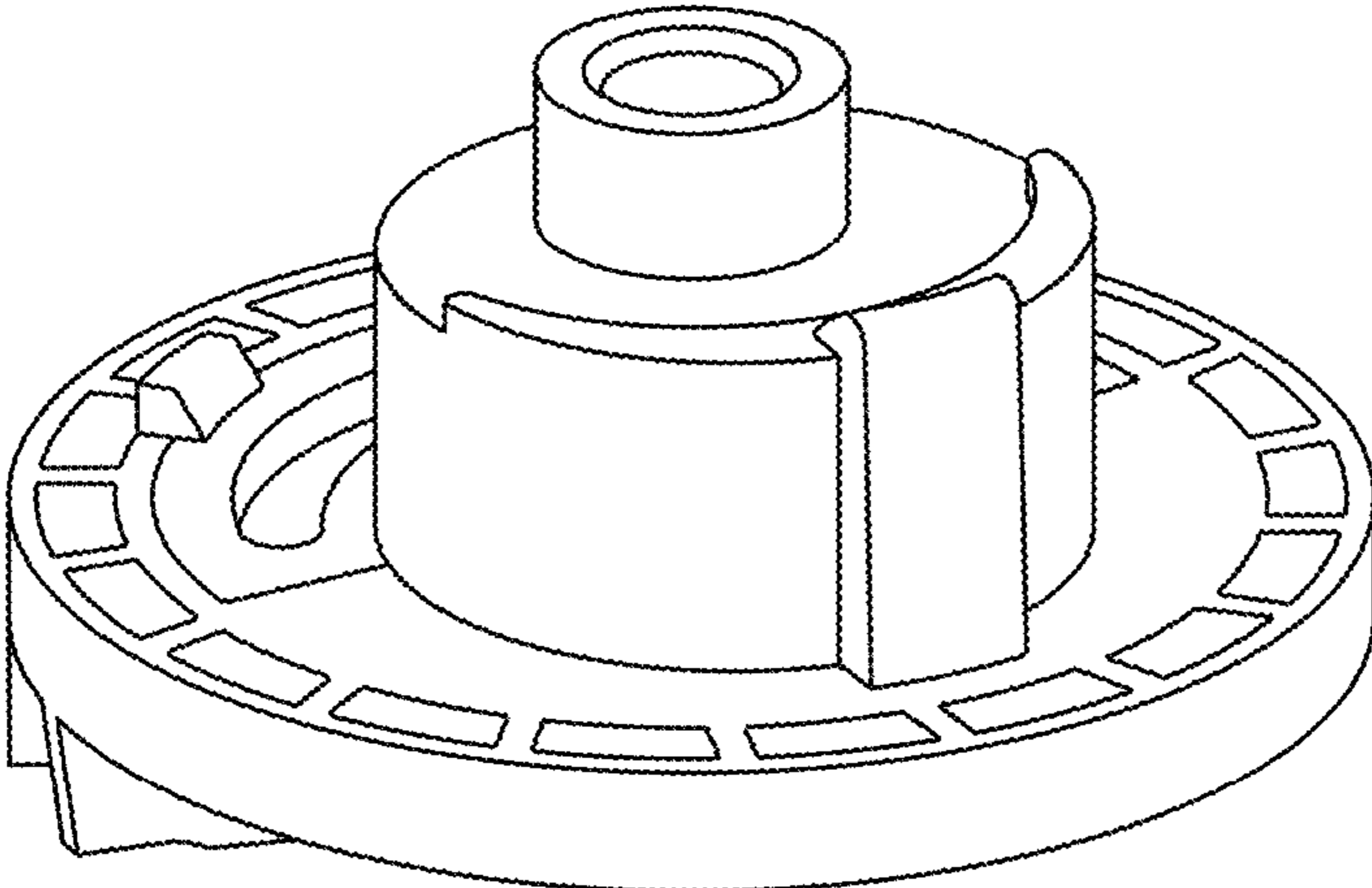

FIG. 8