



US00D917979S

(12) **United States Design Patent**  
**Horvath**

(10) **Patent No.:** **US D917,979 S**

(45) **Date of Patent:** **\*\* May 4, 2021**

(54) **CAN AND BOTTLE HOLDER**

(71) Applicant: **The Can Hand, LLP**, Yellow Springs,  
OH (US)

(72) Inventor: **Jonathan Horvath**, Yellow Springs,  
OH (US)

(\*\*) Term: **15 Years**

(21) Appl. No.: **29/648,446**

(22) Filed: **May 21, 2018**

(51) **LOC (13) Cl.** ..... **09-03**

(52) **U.S. Cl.**

USPC ..... **D7/624.2**; D7/607; D7/622

(58) **Field of Classification Search**

USPC ..... D9/414, 434-436, 438-440, 443-457,  
D9/499, 503-505, 682, 685, 686;  
D7/387, 391, 392, 392.1, 396.2-396.4,  
D7/401.1, 507, 509-511, 538, 900, 607,  
D7/608, 620, 622, 624.1, 624.2; D3/202,  
D3/203.2, 318; D28/91.1

CPC .. A61J 1/00; A61J 1/1412; B65D 1/00; B65D  
1/02; B65D 1/10; B65D 1/46; B65D  
5/46; B65D 41/00; B65D 41/38; B65D  
41/56; B65D 41/62; B65D 47/00; B65D  
47/06; B65D 47/08; B65D 2251/00;  
B65D 2543/00046; B65D 2543/00092;  
B65D 2543/00296; B65D 2585/56; B65D  
2585/545

See application file for complete search history.

(56) **References Cited**

**U.S. PATENT DOCUMENTS**

1,583,041 A \* 5/1926 Herrick ..... A01D 46/247  
224/218  
1,640,004 A \* 8/1927 Lundblad ..... A41D 19/01547  
224/217  
D227,531 S \* 7/1973 Berger ..... D7/517  
D266,048 S \* 9/1982 Zills ..... D7/607

4,414,692 A \* 11/1983 Dzierson ..... A41D 19/0024  
2/160  
D284,806 S \* 7/1986 Dzierson ..... D7/619.2  
D289,721 S \* 5/1987 Havis ..... D7/622  
D295,709 S \* 5/1988 Evans ..... D9/455  
D329,175 S \* 9/1992 Harber ..... D7/620  
D370,600 S \* 6/1996 Downes ..... D7/624.1  
D382,483 S \* 8/1997 Flasch ..... D7/620  
D399,707 S \* 10/1998 Villarreal, Jr. .... D7/607  
D415,390 S \* 10/1999 Winnington-Ingram ..... D7/607

(Continued)

**FOREIGN PATENT DOCUMENTS**

CN 302151339 \* 10/2012

*Primary Examiner* — Wendy L Arminio

(74) *Attorney, Agent, or Firm* — Nancy J. Flint, Attorney  
At Law, P.A.; Nancy J. Flint, Esq.

(57) **CLAIM**

The ornamental design for a can and bottle holder, as shown  
and described.

**DESCRIPTION**

FIG. 1 is a front perspective view of a can and bottle holder  
showing my new design;

FIG. 2 is a left side view of the can and bottle holder;

FIG. 3 is a front view of the can and bottle holder;

FIG. 4 is a rear view of the can and bottle holder;

FIG. 5 is a top view of the can and bottle holder;

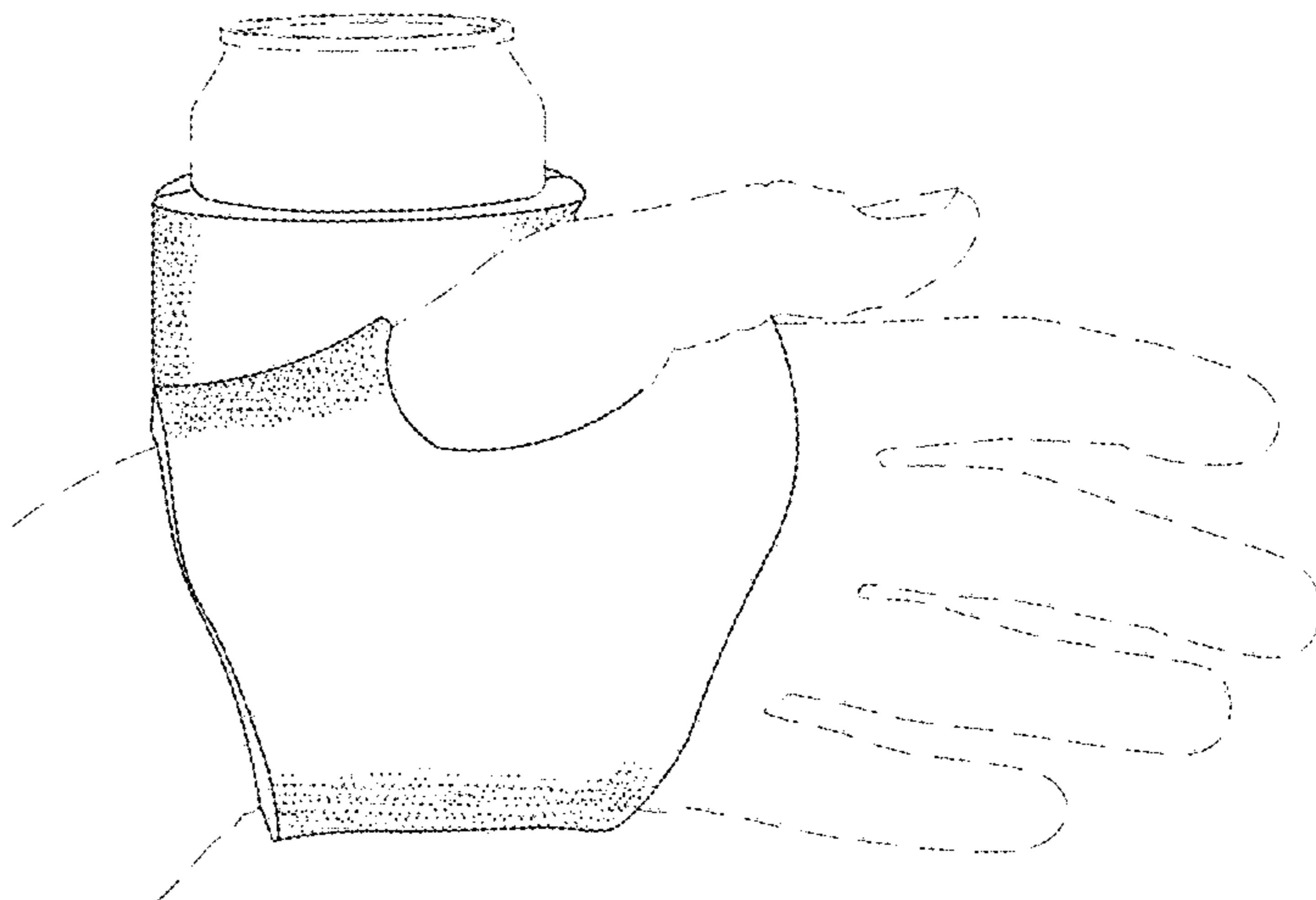
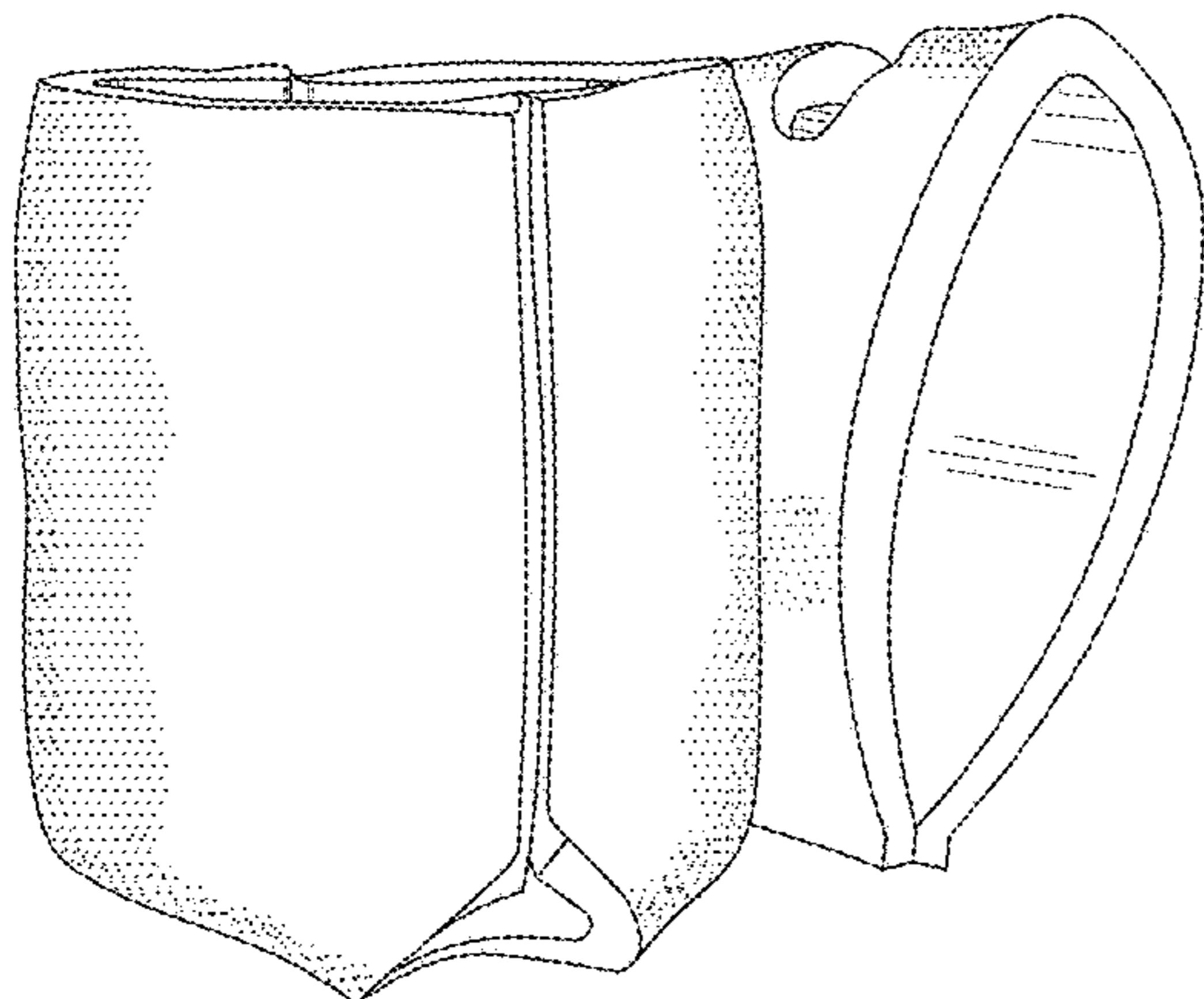
FIG. 6 is a bottom view of the can and bottle holder;

FIG. 7 is a cross-sectional view of the can and bottle holder  
taken in the direction of line 7-7 in FIG. 5; and,

FIG. 8 is a left side view of the can and bottle holder shown  
in a position of use on a human hand and holding a beverage  
can, both of which are drawn in broken lines and not  
claimed.

Right side view not shown is a mirror image of the left side  
view. The broken lines illustrating a human hand and  
beverage can in FIG. 8 depict environment and form no part  
of the claimed design.

**1 Claim, 8 Drawing Sheets**



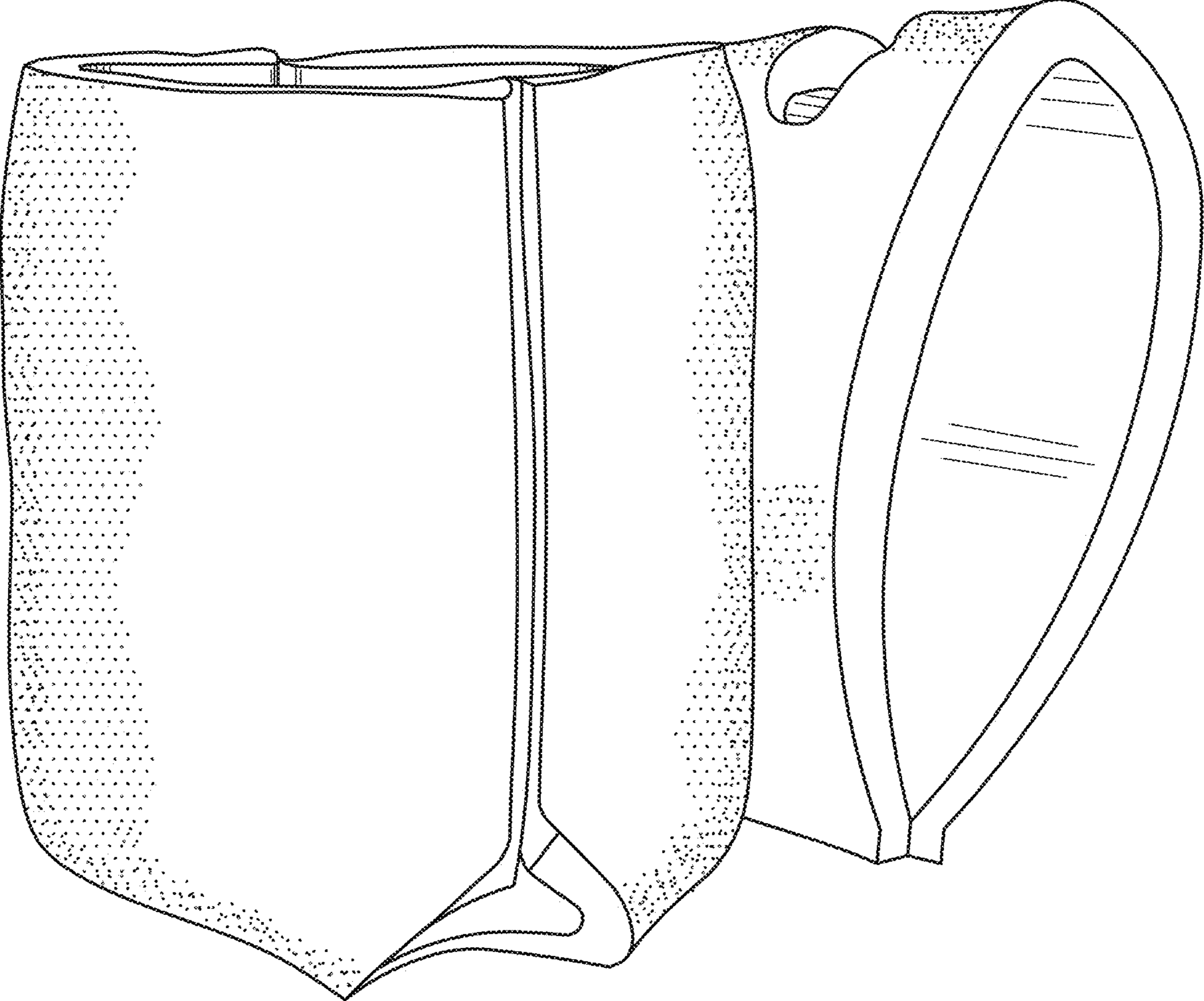
(56)

**References Cited**

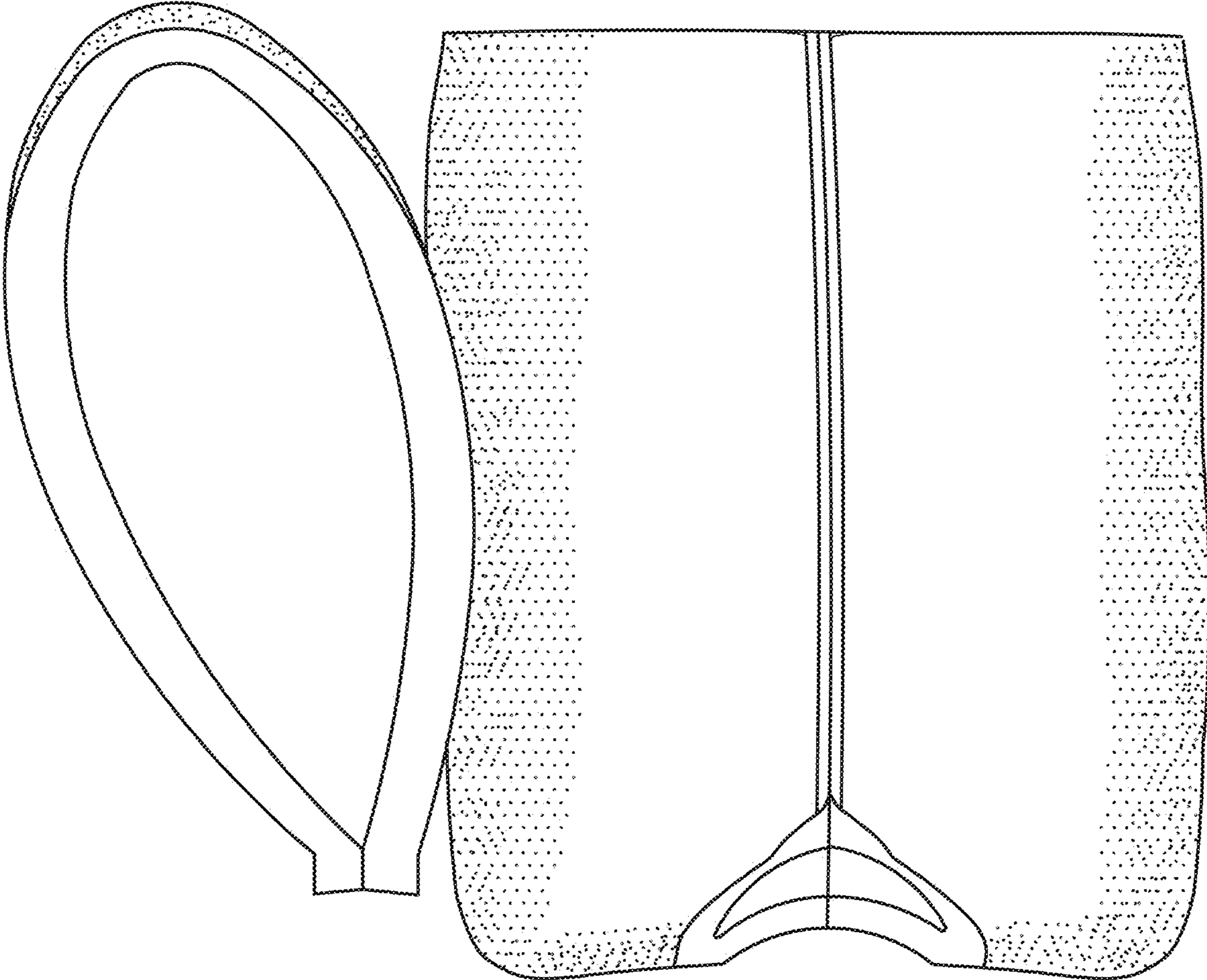
U.S. PATENT DOCUMENTS

6,349,846 B1 \* 2/2002 Meza ..... B65D 81/3886  
220/212  
D506,105 S \* 6/2005 Cox ..... D7/619.2  
D531,858 S \* 11/2006 Johnson ..... D7/620  
D595,994 S \* 7/2009 Albritton ..... D7/624.2  
D627,131 S \* 11/2010 Adams ..... D2/625  
D670,542 S \* 11/2012 Lee ..... D7/622  
D704,006 S \* 5/2014 Gonzales ..... D7/624.2  
D709,736 S \* 7/2014 Gooding ..... D7/622  
D710,654 S \* 8/2014 Gooding ..... D7/622  
D742,179 S \* 11/2015 Scheidler ..... D7/607  
D795,023 S \* 8/2017 Gazibara ..... D7/624.2  
D795,653 S \* 8/2017 Gazibara ..... D7/624.2  
D858,226 S \* 9/2019 Escontrela ..... D7/624.2

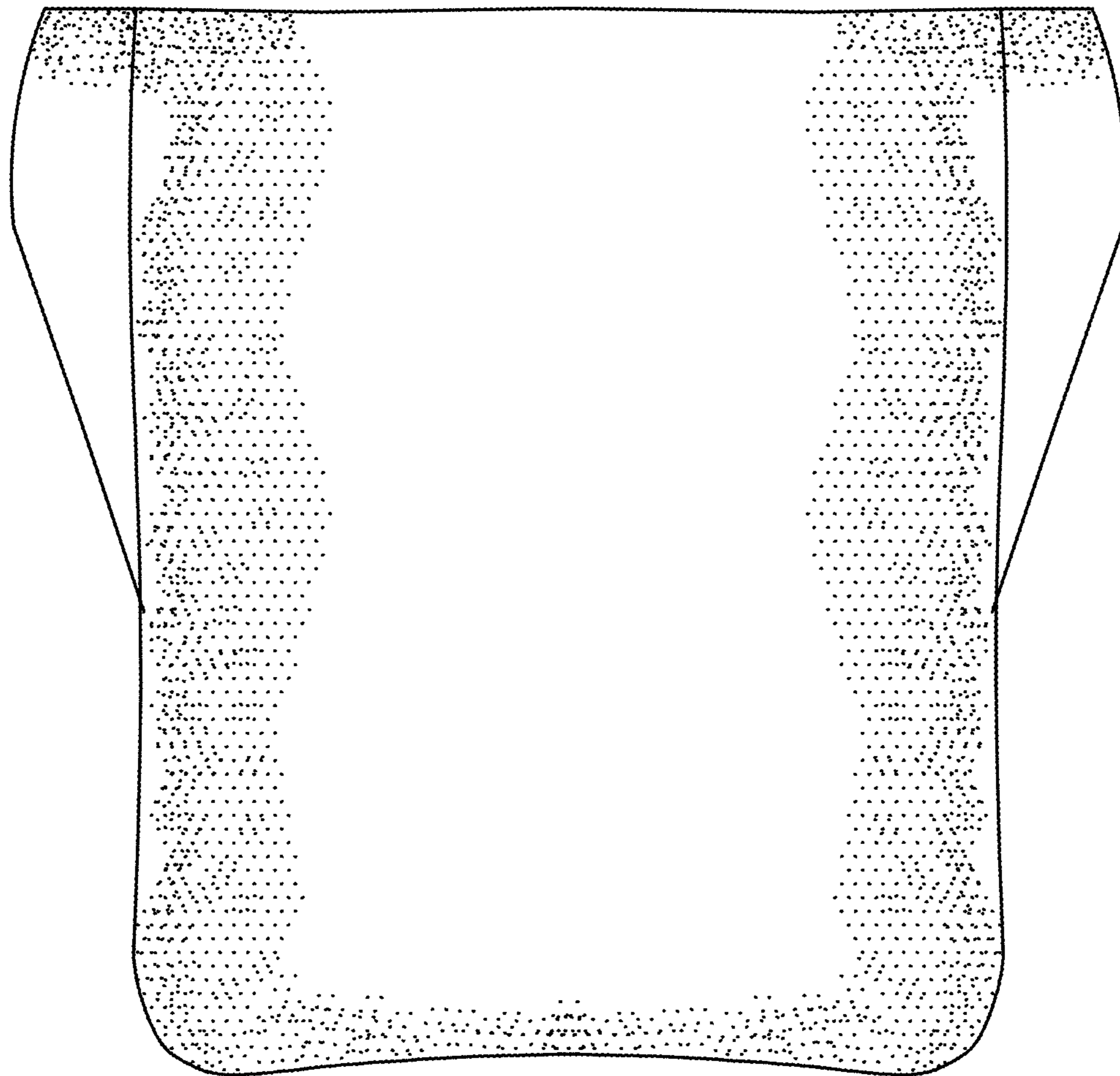
\* cited by examiner



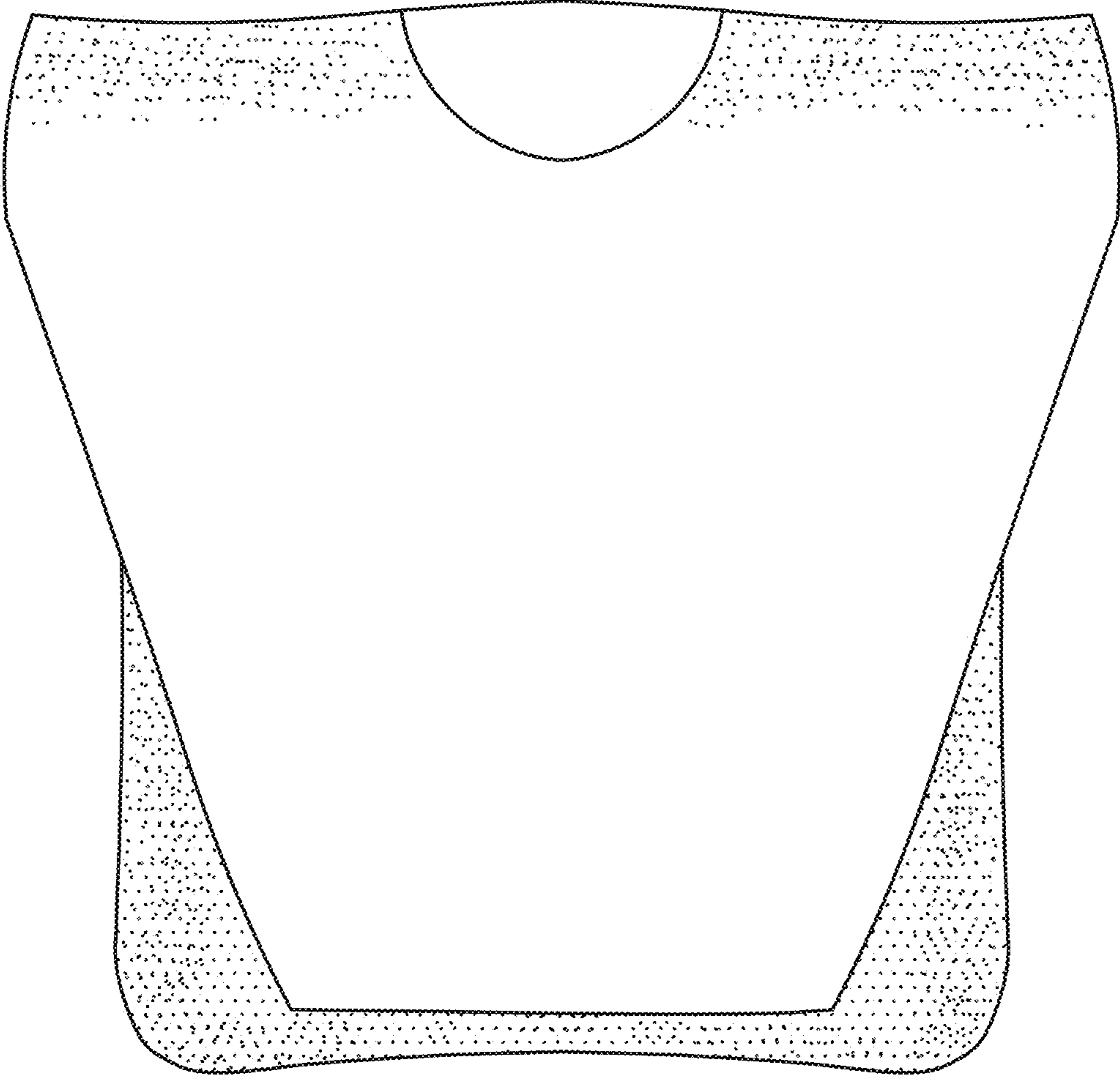
**Fig. 1**



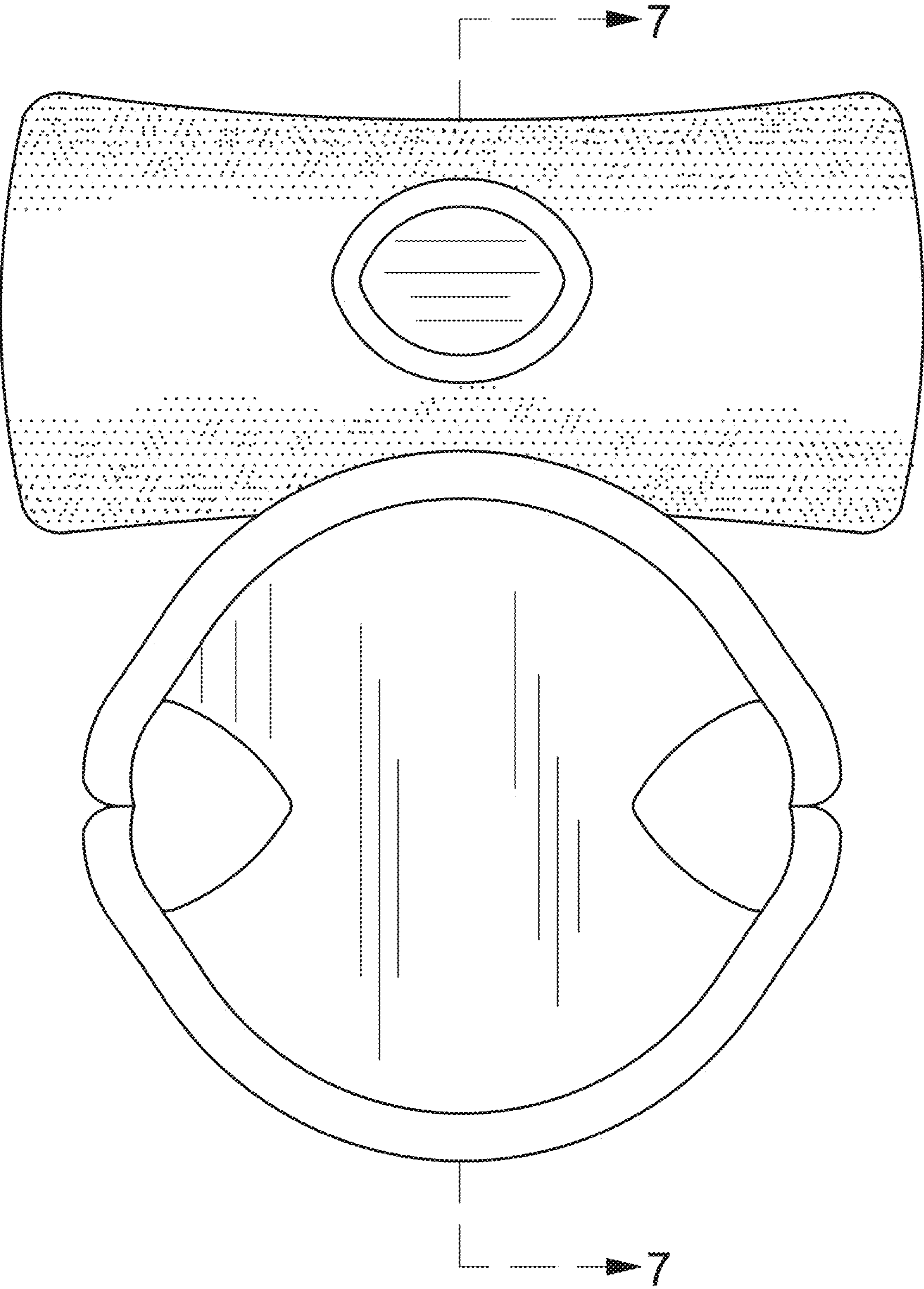
**Fig. 2**



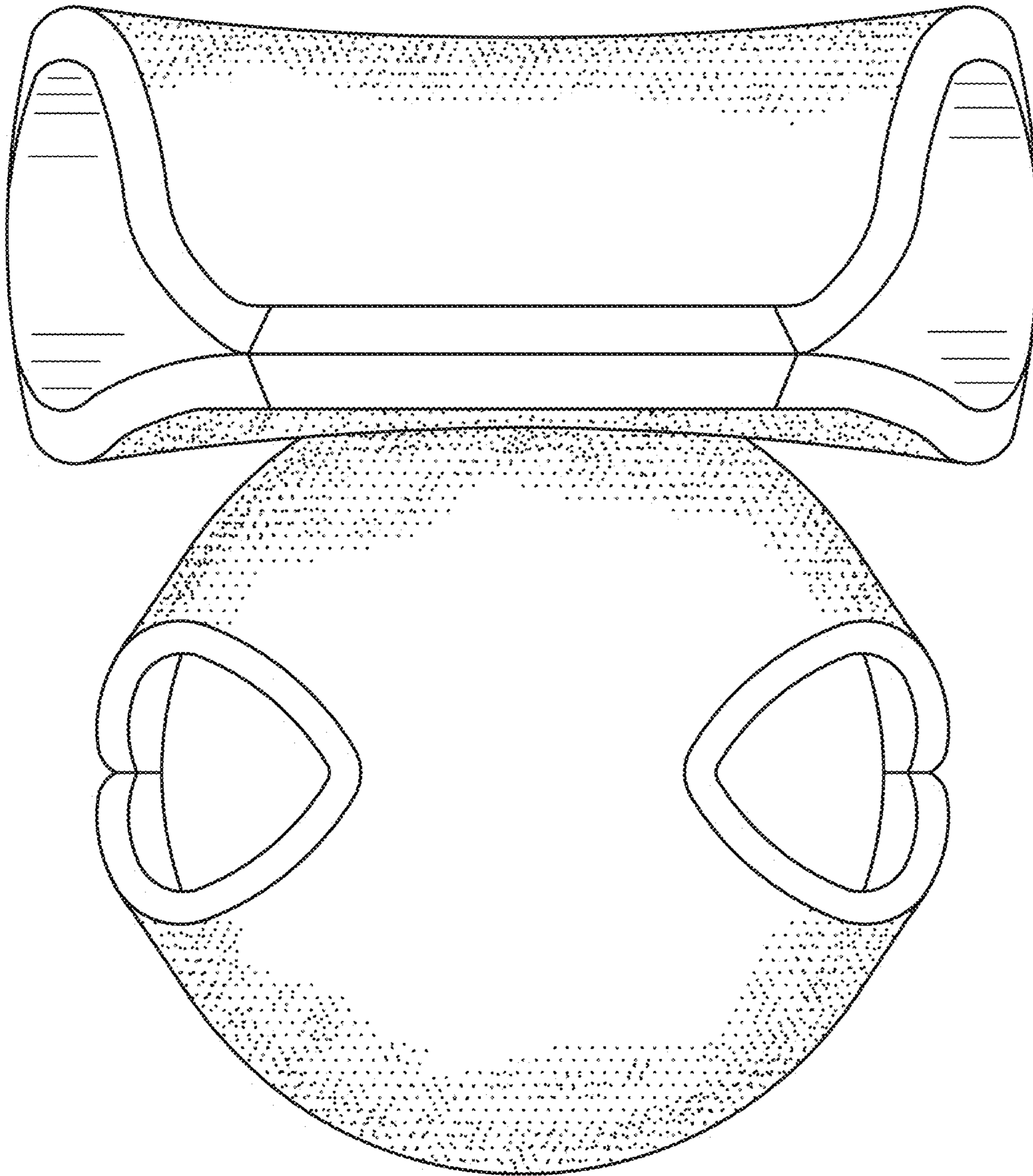
**Fig. 3**



**Fig. 4**

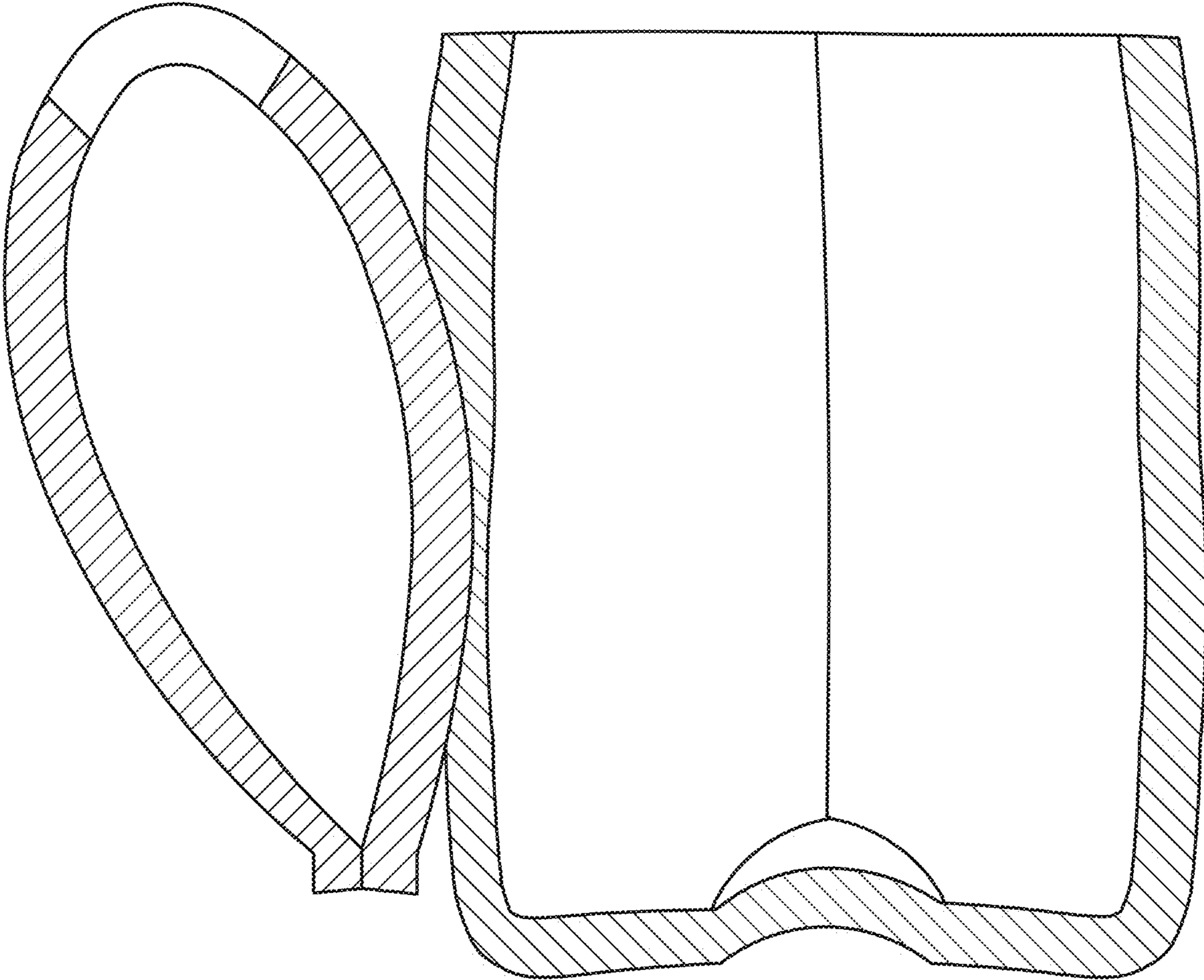


**Fig. 5**

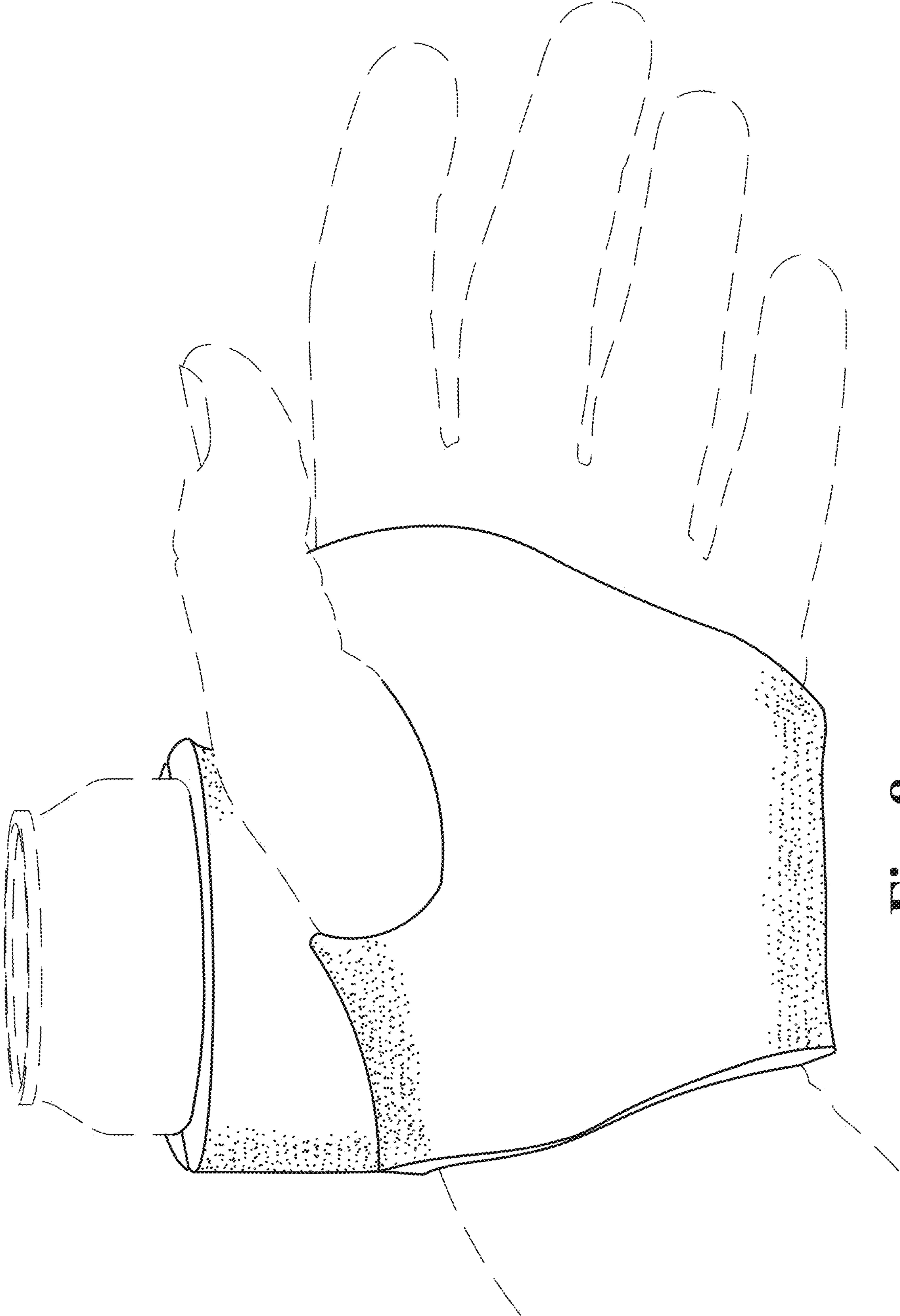


**Fig. 6**





**Fig. 7**



**Fig. 8**