



US00D917960S

(12) **United States Design Patent**
Yao

(10) **Patent No.:** **US D917,960 S**

(45) **Date of Patent:** **** May 4, 2021**

(54) **BOTTLE LID**

(71) Applicant: **EVERICH AND TOMIC HOUSEWARES CO., LTD.**, Zhejiang (CN)

(72) Inventor: **Huajun Yao**, Zhejiang (CN)

(73) Assignee: **EVERICH AND TOMIC HOUSEWARES CO., LTD.**, Zhejiang (CN)

(**) Term: **15 Years**

(21) Appl. No.: **29/706,222**

(22) Filed: **Sep. 18, 2019**

(30) **Foreign Application Priority Data**

Mar. 20, 2019 (CN) 201930115800.1

(51) **LOC (13) Cl.** **07-99**

(52) **U.S. Cl.**
USPC **D7/392; D9/516**

(58) **Field of Classification Search**
USPC D9/434, 435, 439, 440, 442-450, D9/452-457, 499, 503-505, 516, 686; D7/396.2, 507, 509-511, 538, 900, 392, D7/392.1; D3/202, 294, 318; D23/213, D23/223

CPC A47G 19/2272; B65D 2543/00046
See application file for complete search history.

(56) **References Cited**

U.S. PATENT DOCUMENTS

D786,012 S * 5/2017 Hein D7/396.2
D806,468 S * 1/2018 Goodwin D7/392.1
D857,446 S * 8/2019 Bell D7/392.1
D862,228 S * 10/2019 Yao D9/443
D872,522 S * 1/2020 Diener D7/392.1

D872,524 S 1/2020 Bo
D875,466 S * 2/2020 Diener D7/396.2
D885,823 S * 6/2020 Ayres D7/392
D886,517 S * 6/2020 Bo D7/392.1
D887,776 S * 6/2020 Bo D7/392.1
D893,245 S * 8/2020 Zhang D7/392.1
D894,671 S * 9/2020 Huang D7/392.1
D894,672 S * 9/2020 Huang D7/392.1
D897,761 S * 10/2020 Zhang D7/392.1
D899,848 S * 10/2020 Zhang D7/392.1
D900,538 S * 11/2020 Yao D7/392.1
D900,539 S * 11/2020 Yao D7/392.1
D903,405 S * 12/2020 Zhang D7/392.1
D904,109 S * 12/2020 Yao D7/392.1
D905,498 S * 12/2020 Zhang D7/392.1
D905,499 S * 12/2020 Zhang D7/392.1
D906,042 S * 12/2020 Chen D7/392.1

* cited by examiner

Primary Examiner — Karen S Acker

Assistant Examiner — Steven B Reinholdt, Jr.

(74) *Attorney, Agent, or Firm* — Global IP Services; Tianhua Gu

(57) **CLAIM**

The ornamental design for a bottle lid, as shown and described.

DESCRIPTION

FIG. 1 is a front elevational view of a bottle lid, showing my new design;

FIG. 2 is a rear elevational view thereof;

FIG. 3 is a left side elevational view thereof;

FIG. 4 is a right side elevational view thereof;

FIG. 5 is a top plan view thereof;

FIG. 6 is a bottom plan view thereof;

FIG. 7 is a top perspective view thereof;

FIG. 8 is a bottom perspective view thereof; and,

FIG. 9 is a side perspective view thereof.

1 Claim, 9 Drawing Sheets

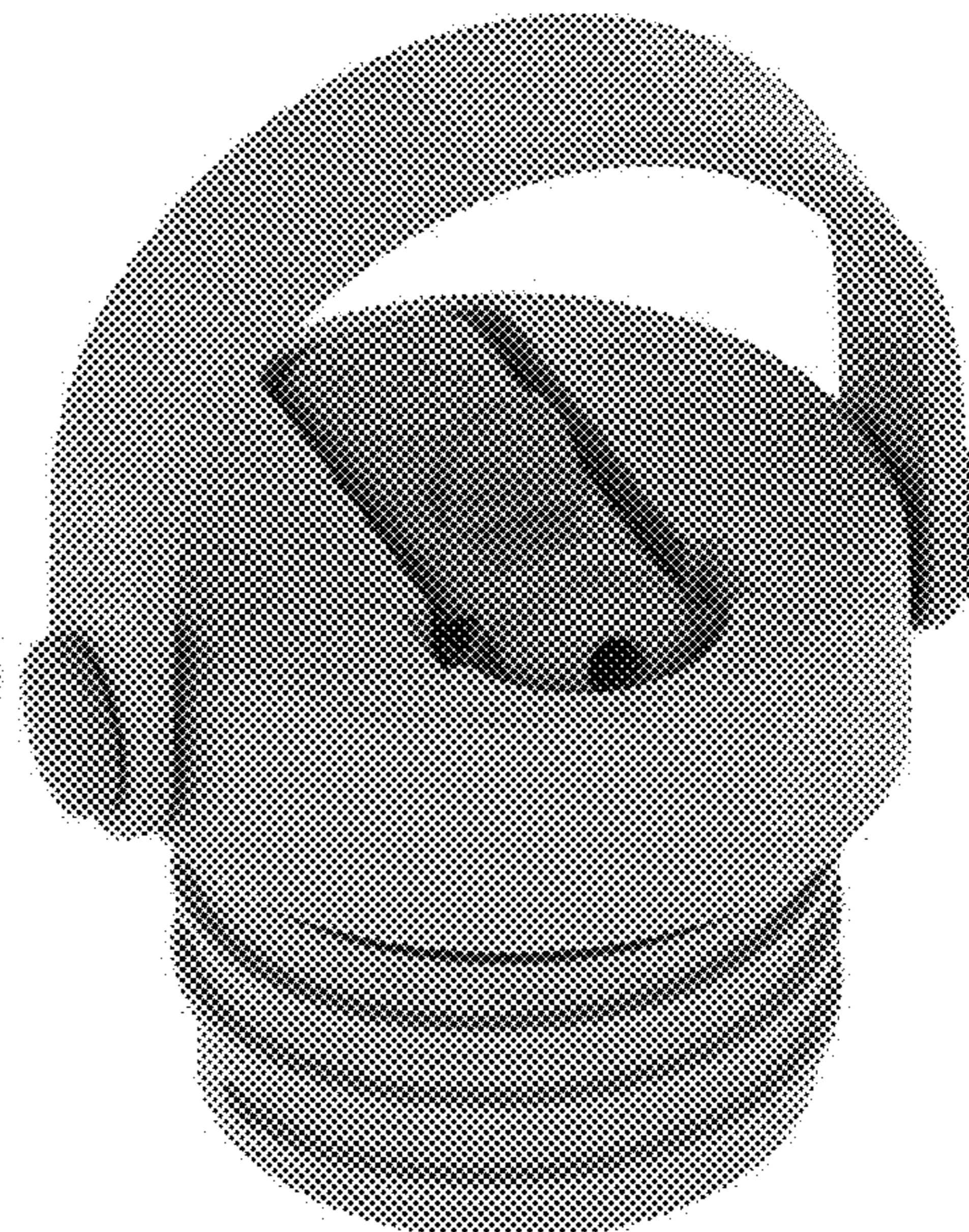
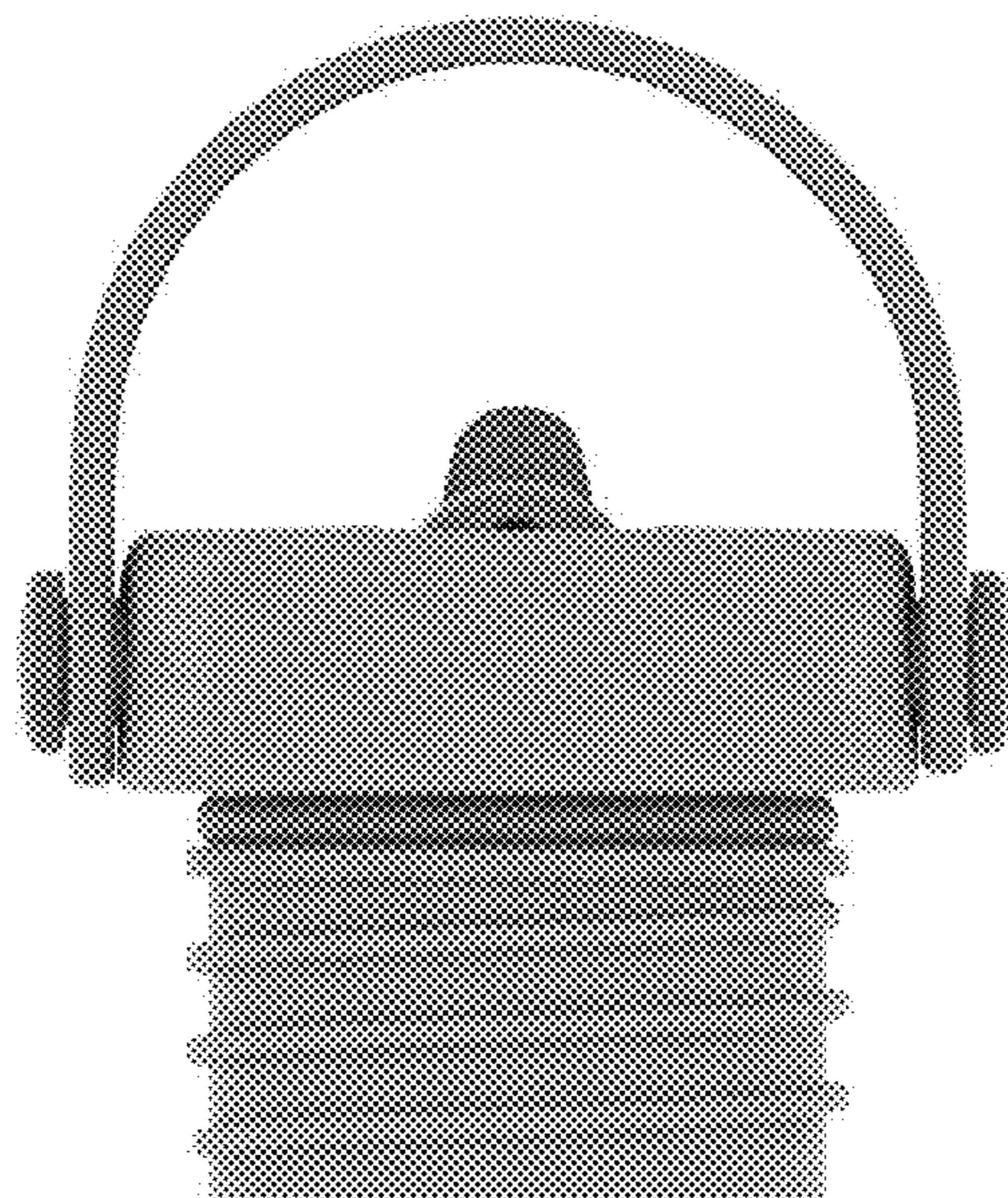



FIG. 1



FIG. 2

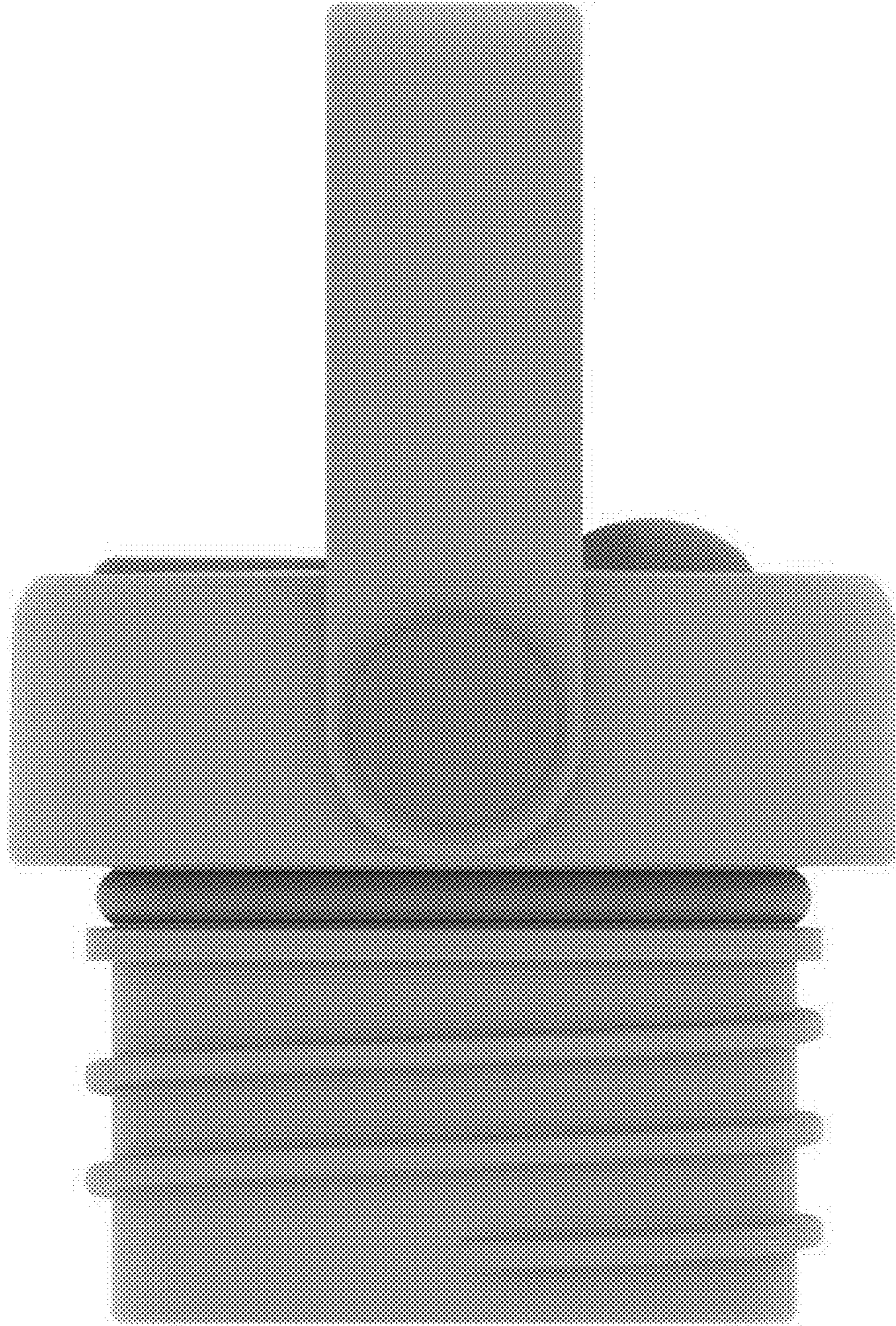

FIG. 3

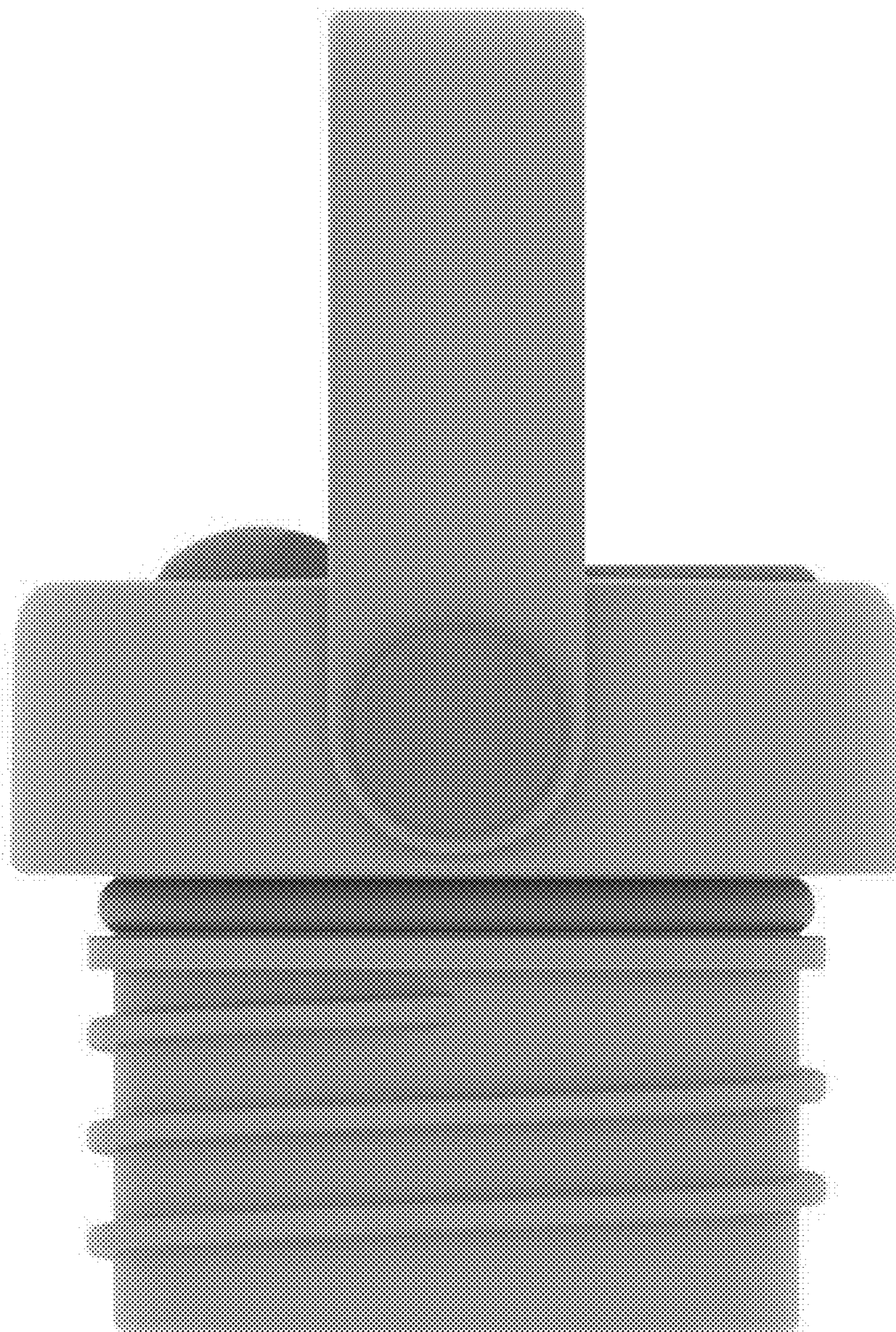

FIG. 4

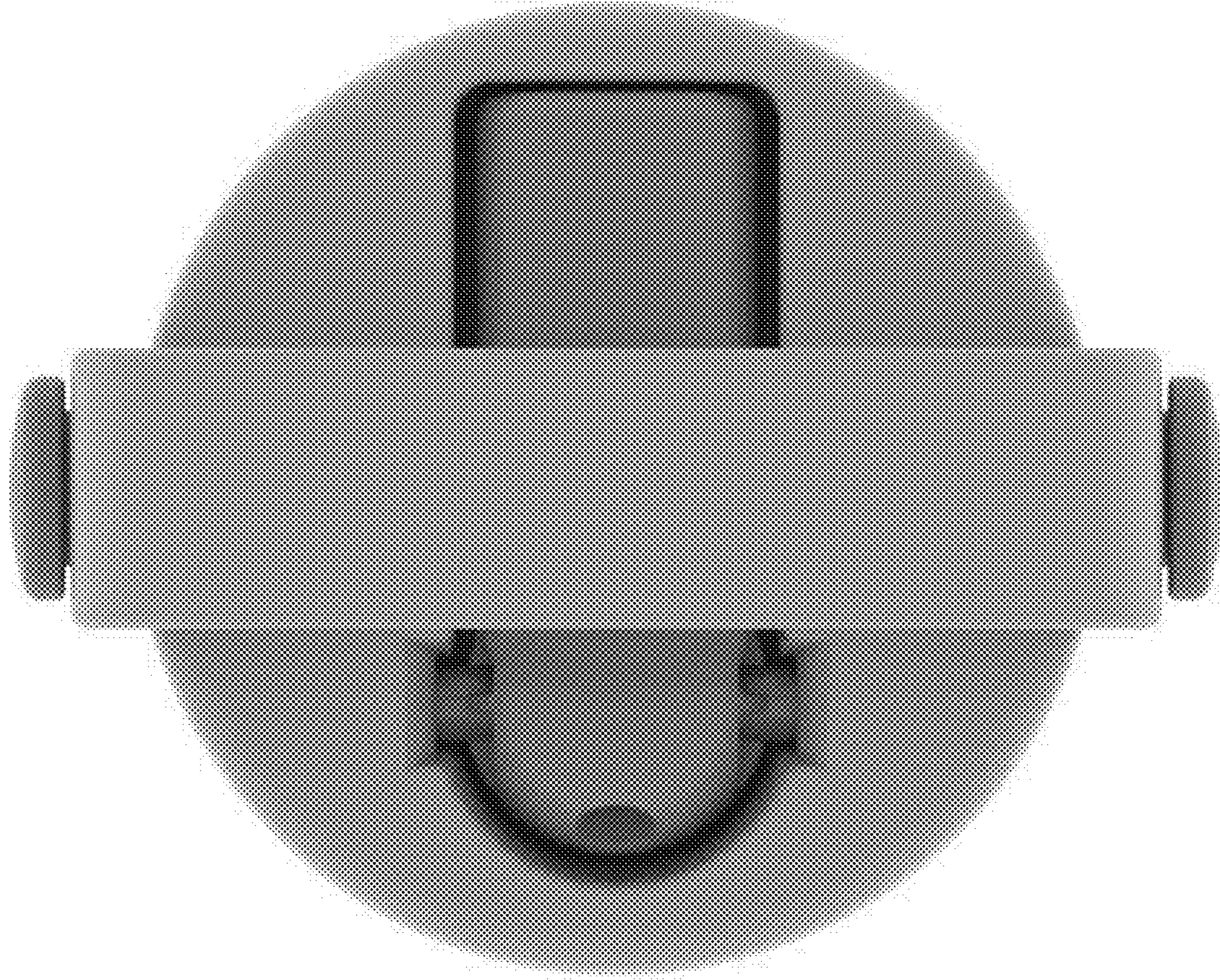

FIG. 5

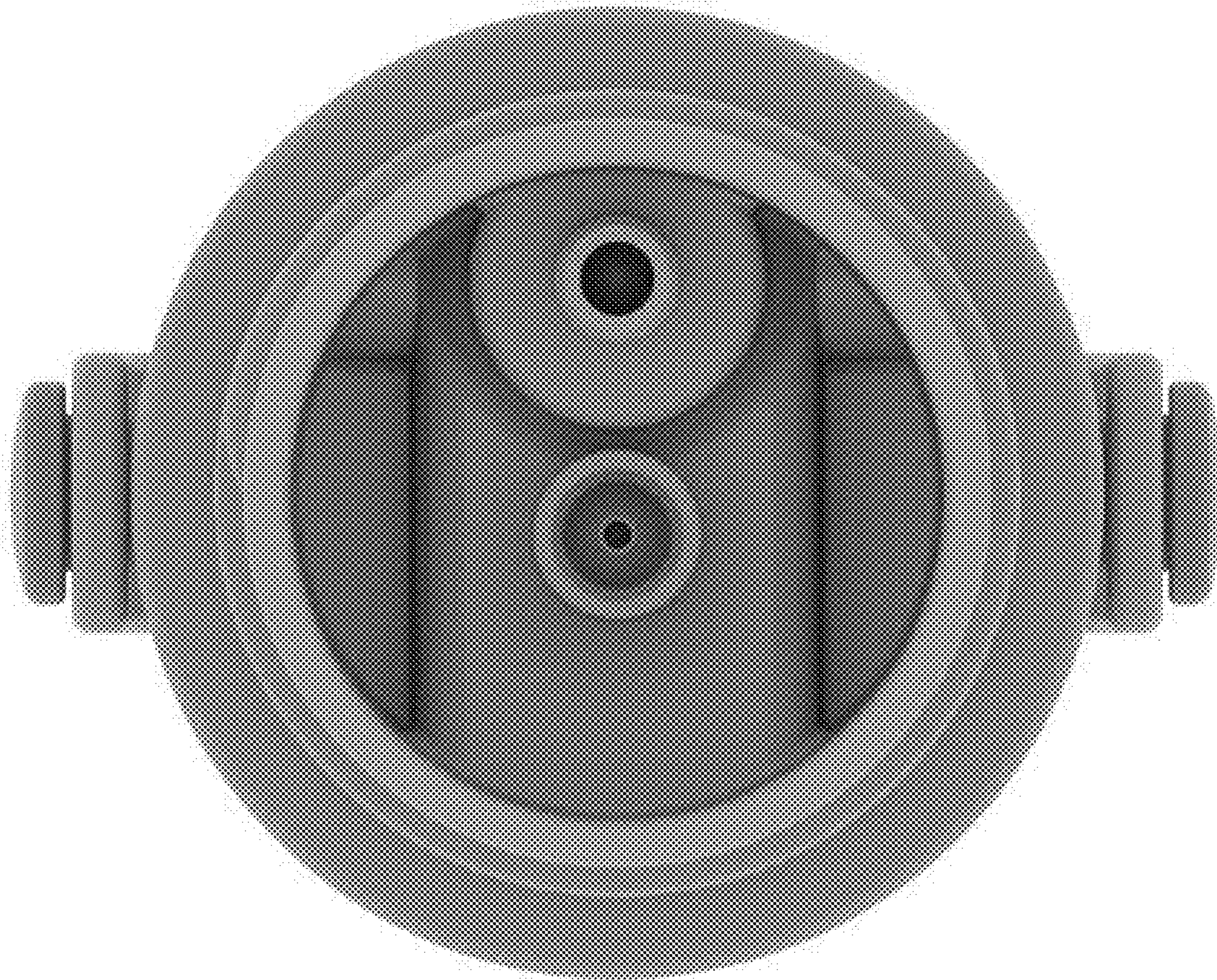

FIG. 6

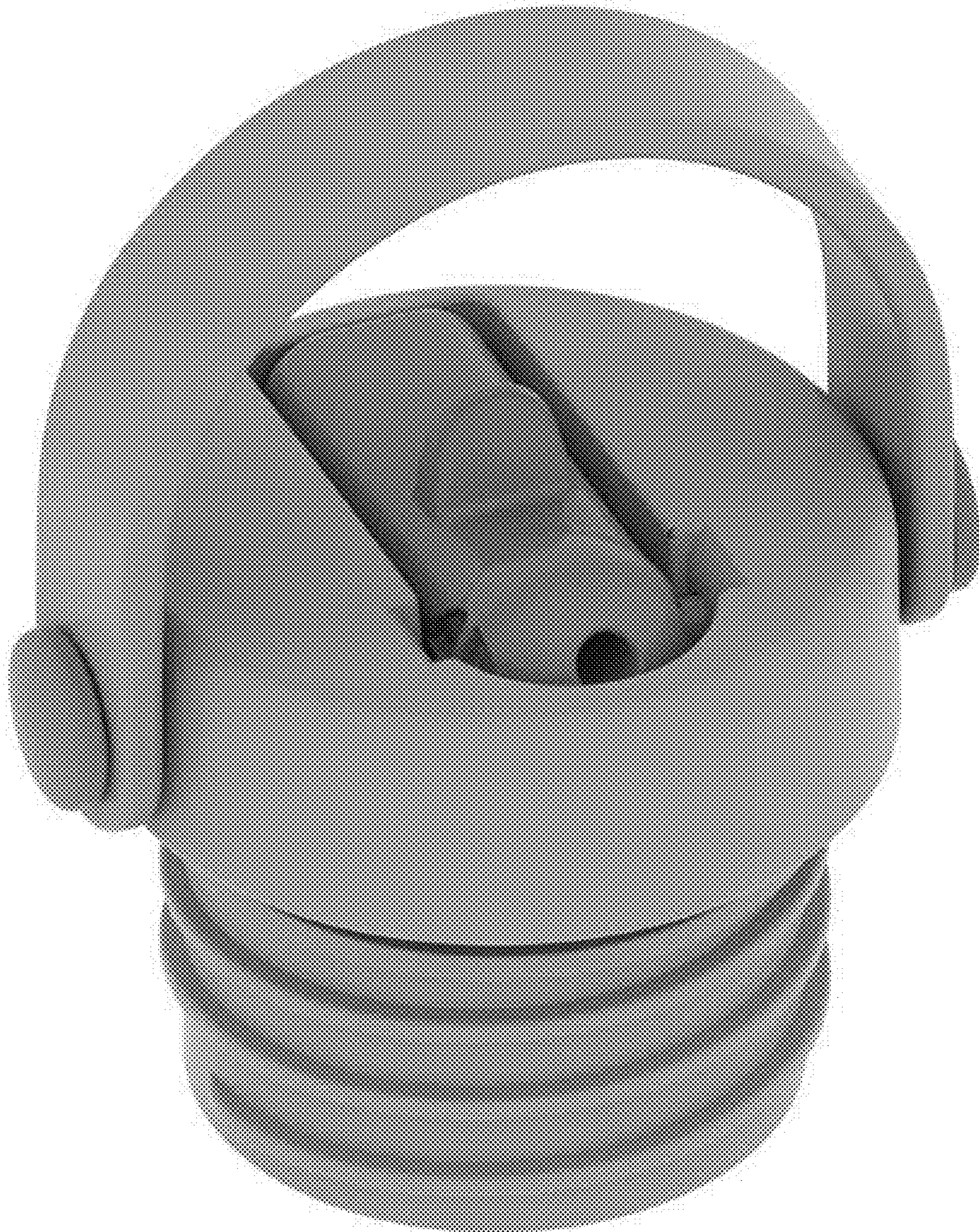

FIG. 7

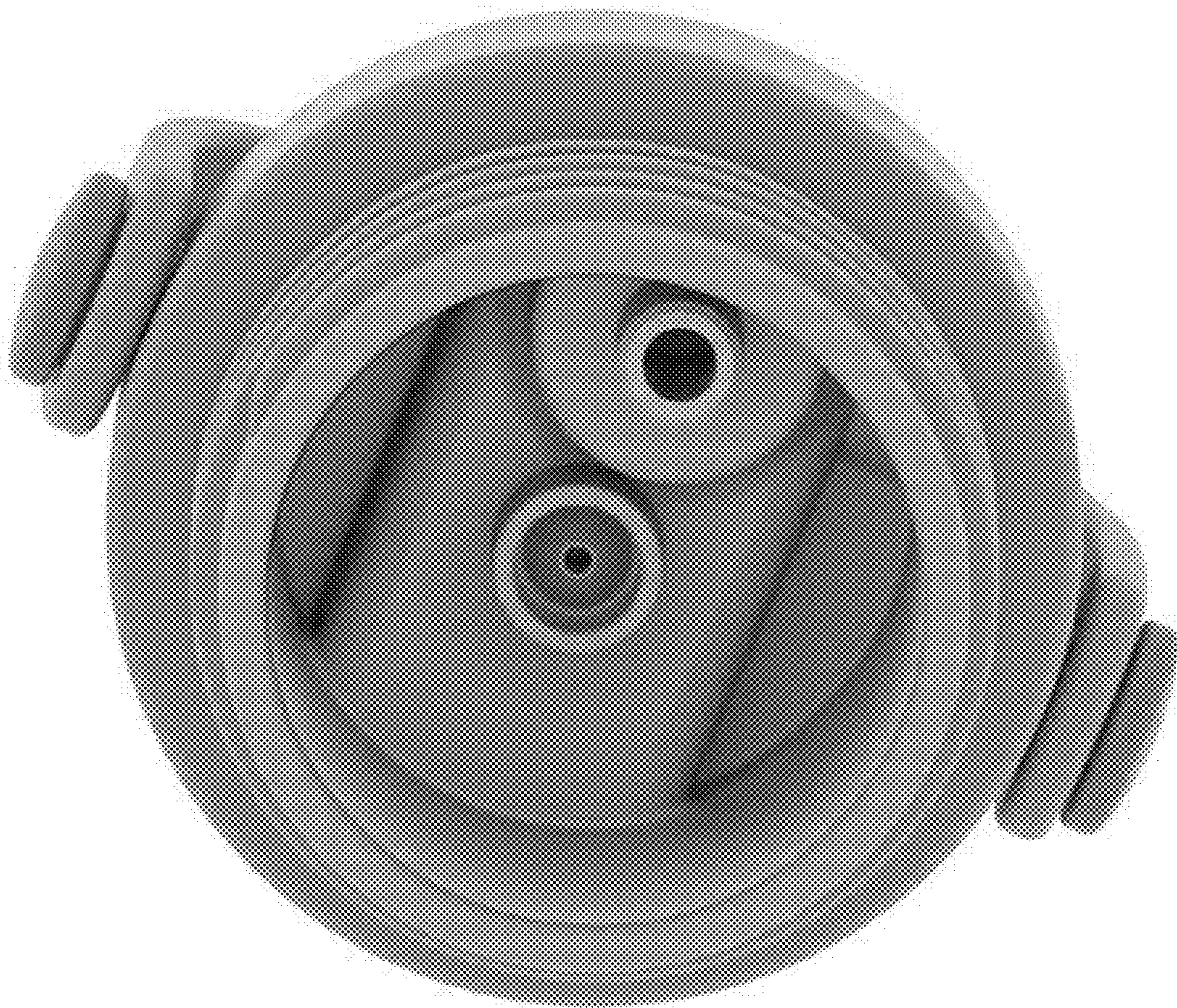

FIG. 8

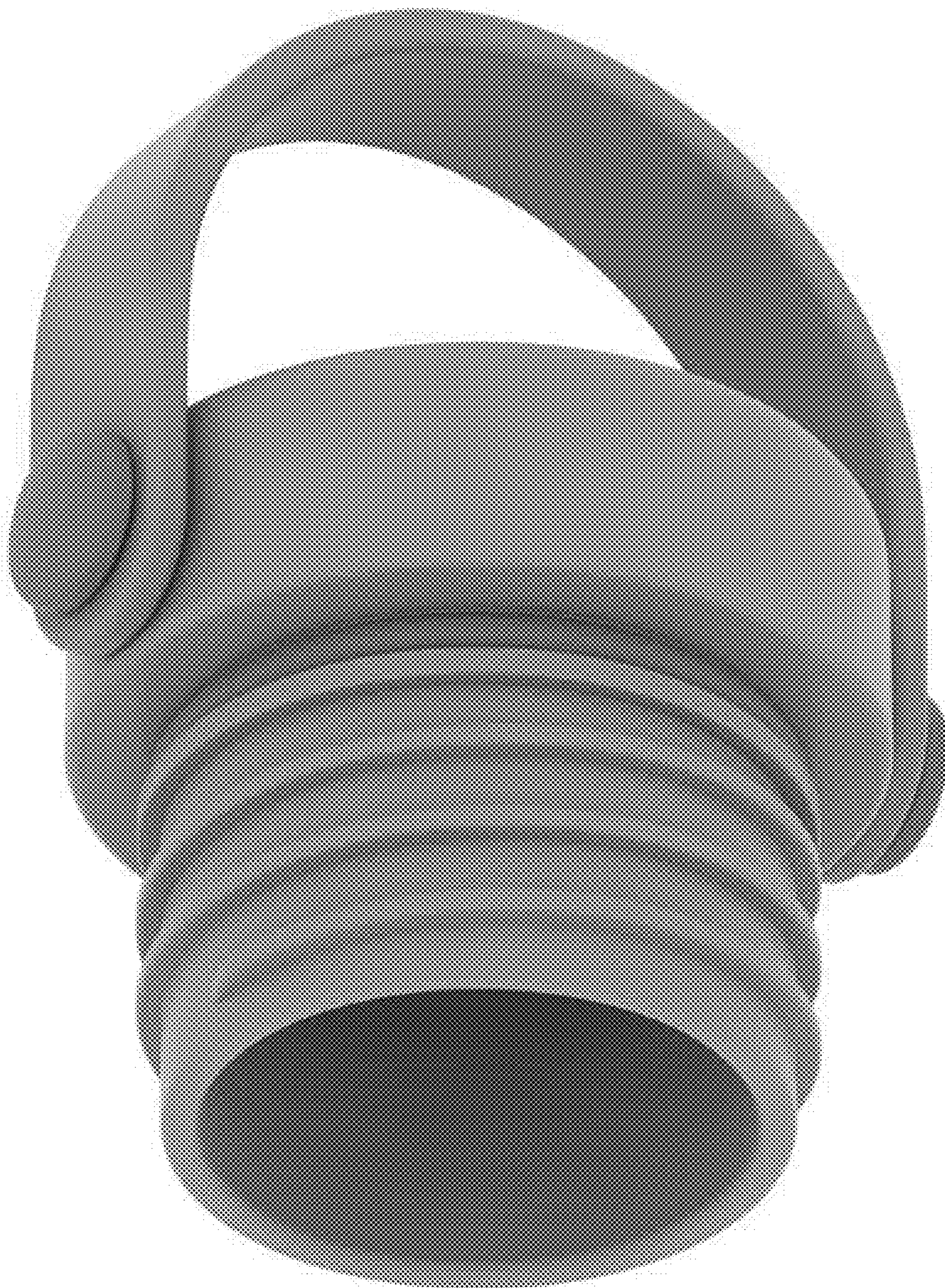

FIG. 9