



US00D917918S

(12) **United States Design Patent** (10) **Patent No.:** **US D917,918 S**
Lin (45) **Date of Patent:** **** May 4, 2021**

(54) **SOAP SLEEVE**
(71) Applicant: **Yu Lin**, McLean, VA (US)
(72) Inventor: **Yu Lin**, McLean, VA (US)
(**) Term: **15 Years**
(21) Appl. No.: **29/686,077**
(22) Filed: **Apr. 2, 2019**
(51) **LOC (13) Cl.** **23-02**
(52) **U.S. Cl.**
USPC **D6/536**
(58) **Field of Classification Search**
USPC D6/536, 537-540, 532; D7/502, 550,
D7/554.2; D9/682, 690, 692; 206/77.1,
206/557, 587, 823; 211/13.1, 85.4, 85.12,
211/88.01; 248/176.1; D32/40;
D15/136; D4/138; D3/205
CPC ... A47K 5/05; A47K 5/02; A47K 5/03; A47K
5/08; A47K 5/04; A47K 7/03
See application file for complete search history.

(56) **References Cited**
U.S. PATENT DOCUMENTS
D335,414 S * 5/1993 Ali D6/536
D341,501 S * 11/1993 Tiramani D3/302

D341,972 S * 12/1993 Tiramani D3/302
D484,305 S * 12/2003 Eldon, III D3/205
D708,453 S * 7/2014 Perkins, Sr. D6/535
D826,574 S * 8/2018 York D4/138
D903,370 S * 12/2020 Kim D6/553
2020/0288918 A1* 9/2020 Lin A47K 7/03

* cited by examiner
Primary Examiner — Mark Booker
(74) *Attorney, Agent, or Firm* — Melvin K. Silverman

(57) **CLAIM**
The ornamental design for a soap sleeve, as shown and described.

DESCRIPTION
FIG. 1 is a perspective front view of the design for a soap sleeve.
FIG. 2 is a top view of the soap sleeve.
FIG. 3 is a rear view of the of the soap sleeve.
FIG. 4 is a left-side view of the soap sleeve.
FIG. 5 is a front view of the soap sleeve showing an opening.
FIG. 6 is a perspective front-view showing dimensional proportions relative to a user's hand.
FIG. 7 is a bottom view of the soap sleeve; and,
FIG. 8 is a right-side view of the soap sleeve.
The broken lines shown in the figures represent portions of the soap sleeve that form no part of the claimed design.

1 Claim, 8 Drawing Sheets

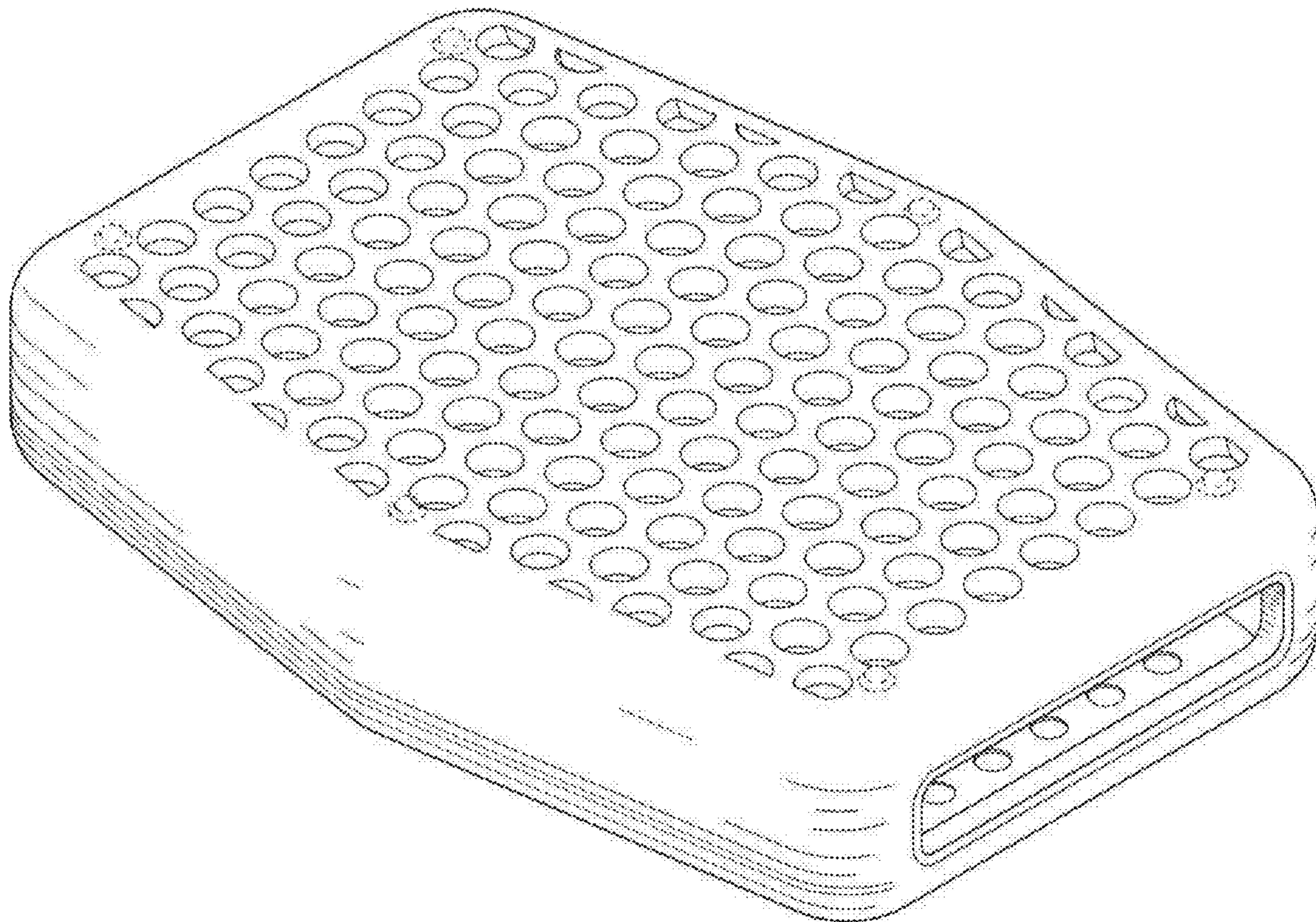

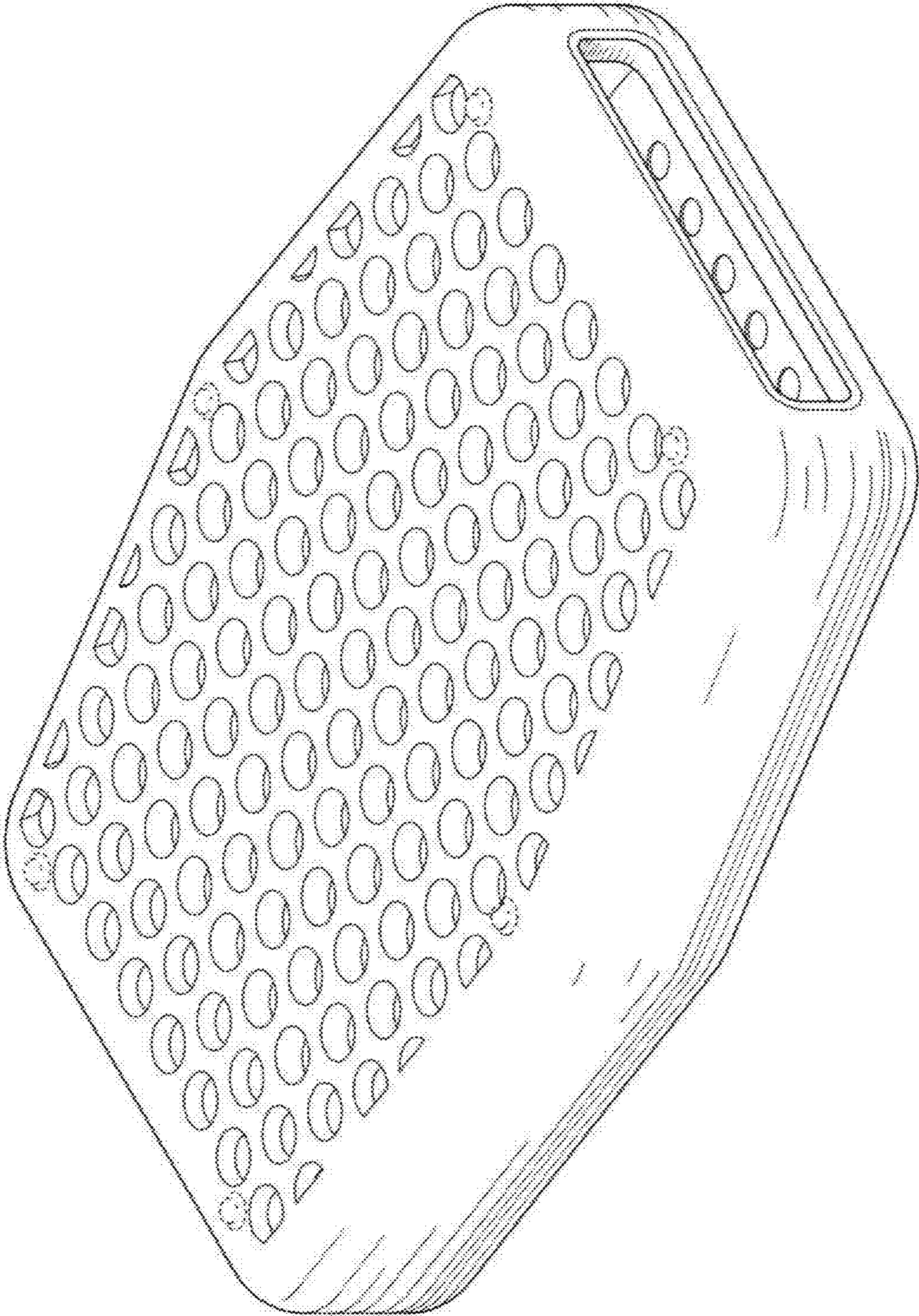

Fig. 1

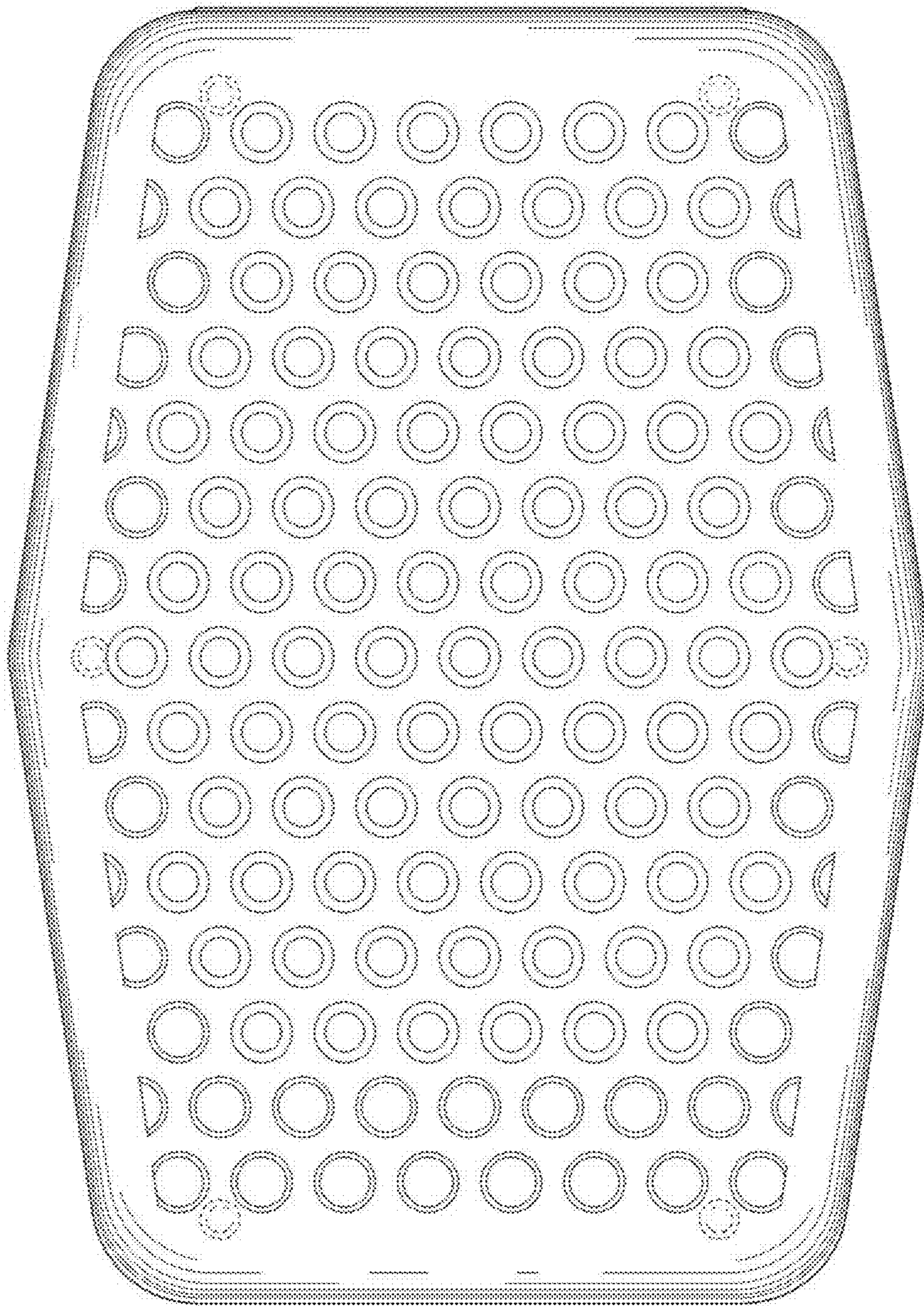

Fig. 2

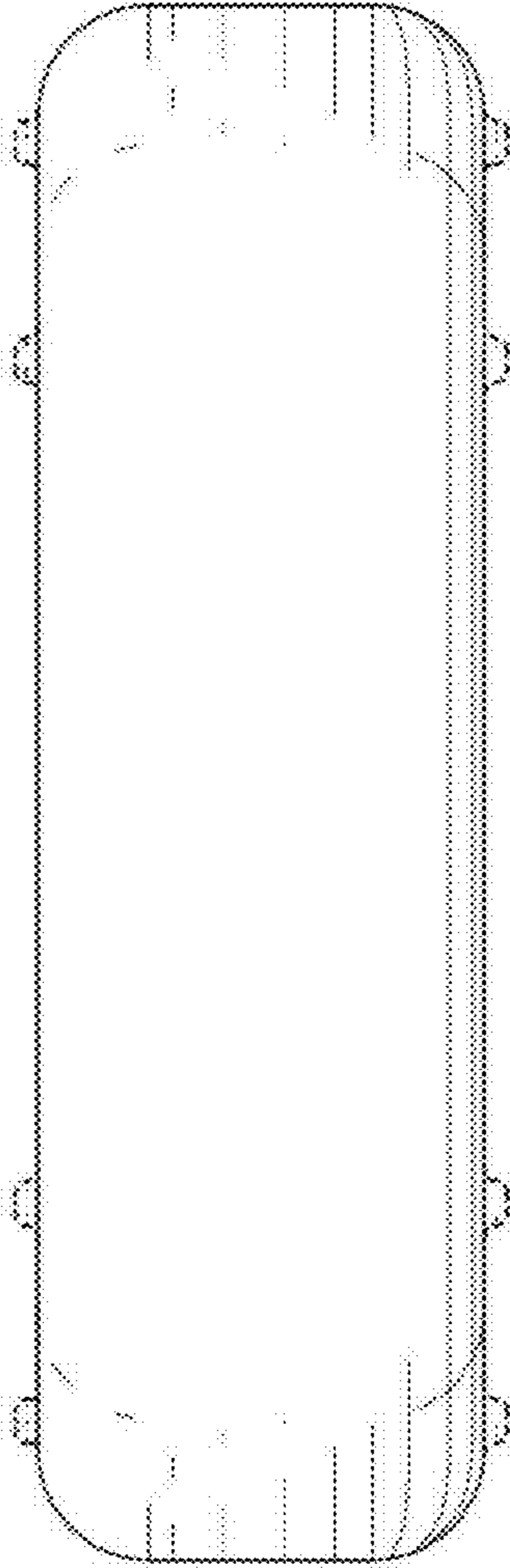

Fig. 3

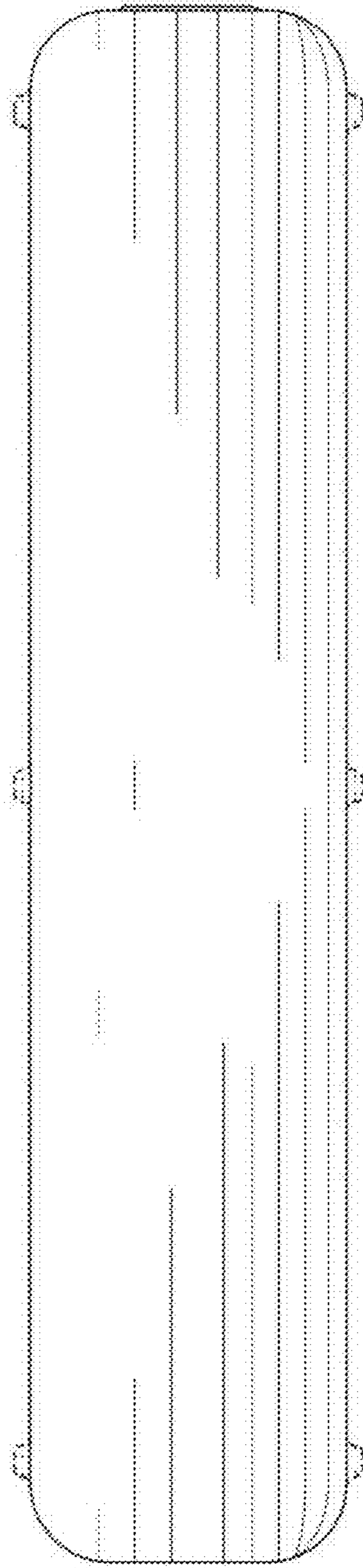

Fig. 4

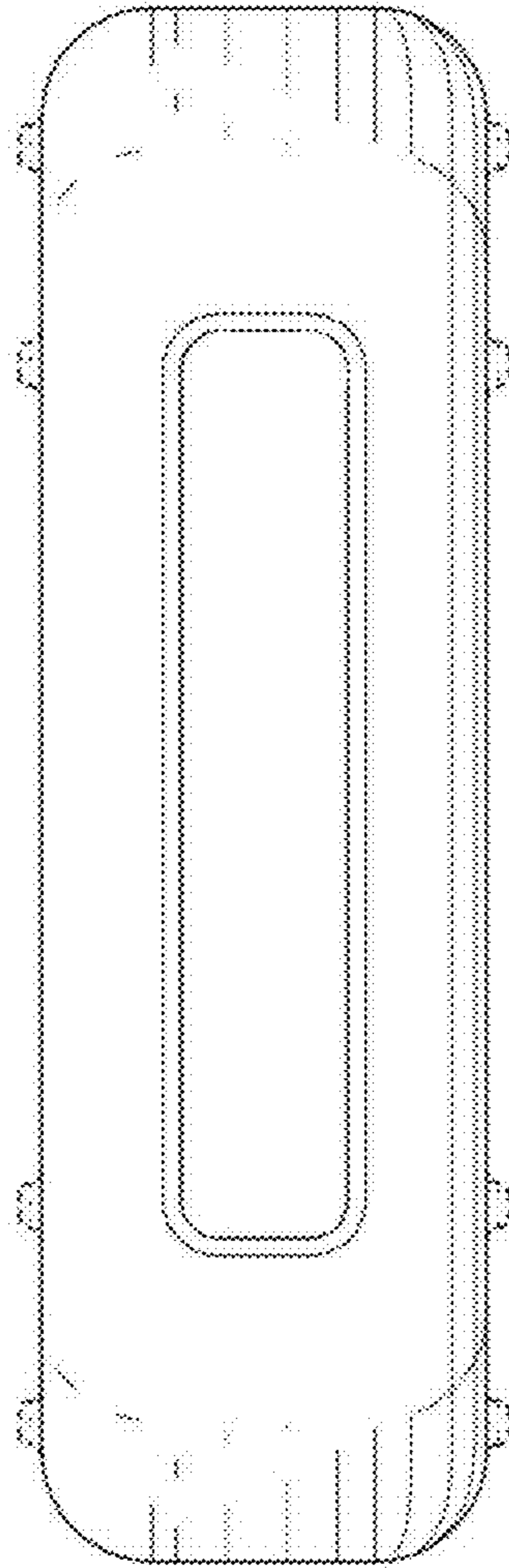

Fig. 5

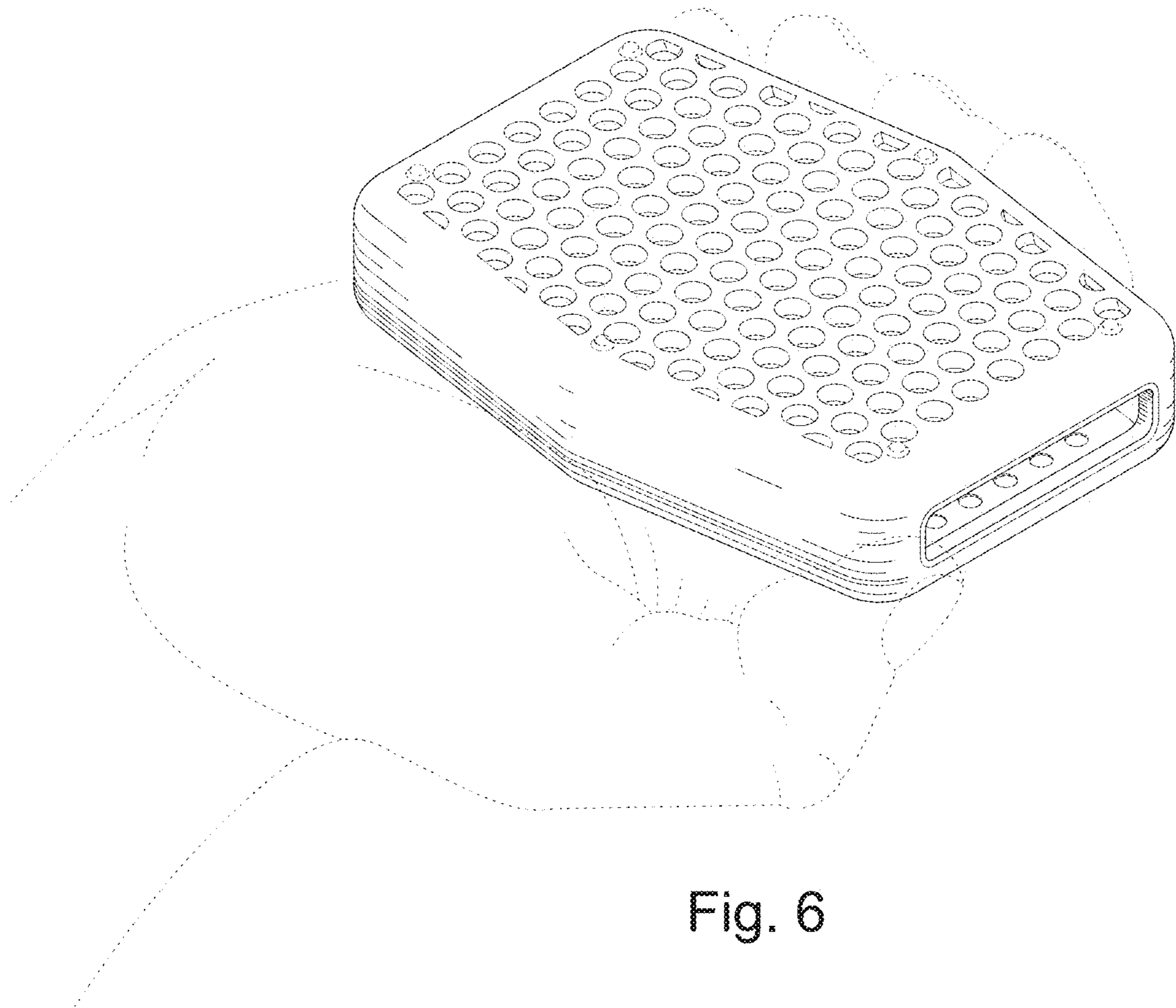

Fig. 6

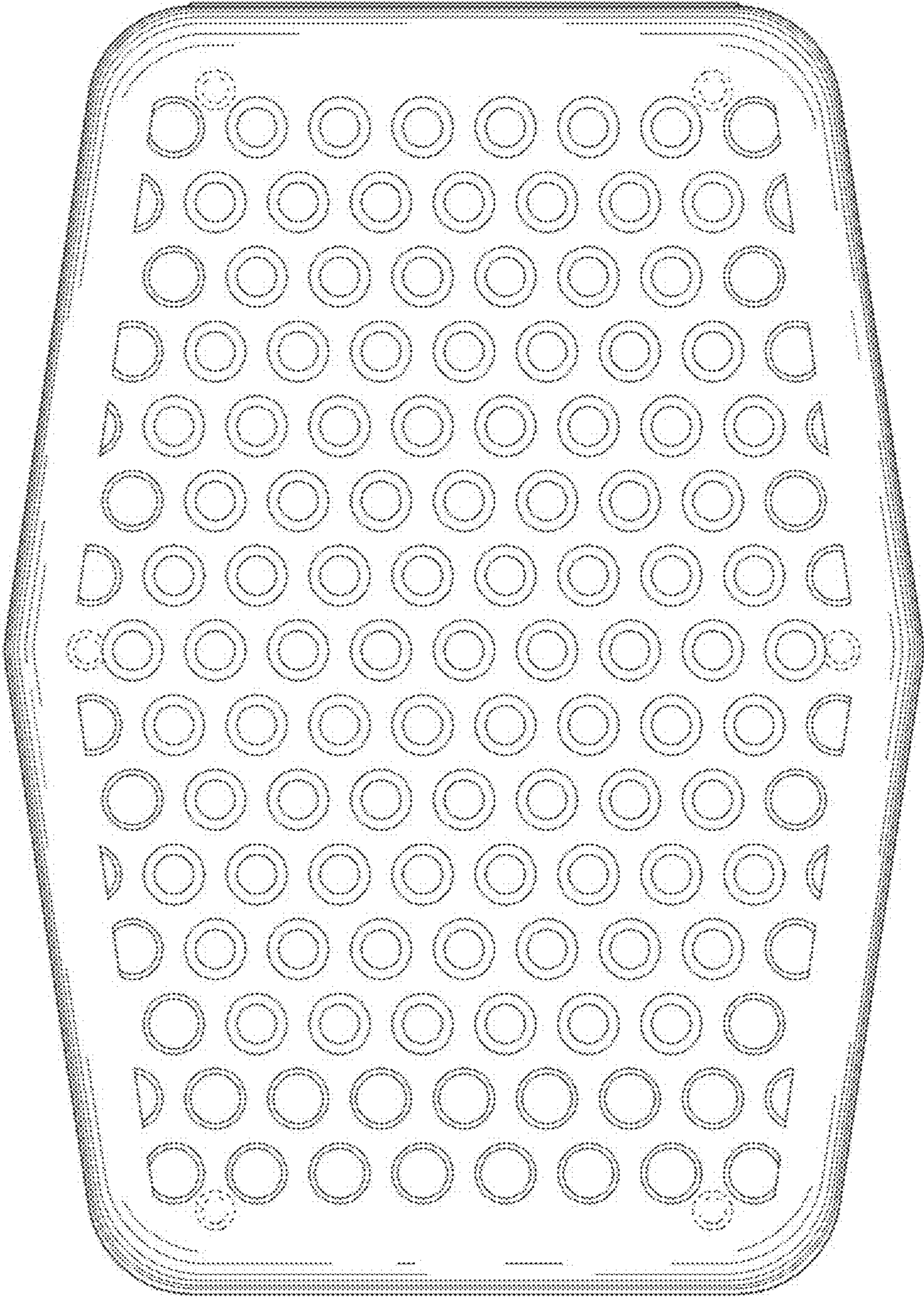

Fig. 7

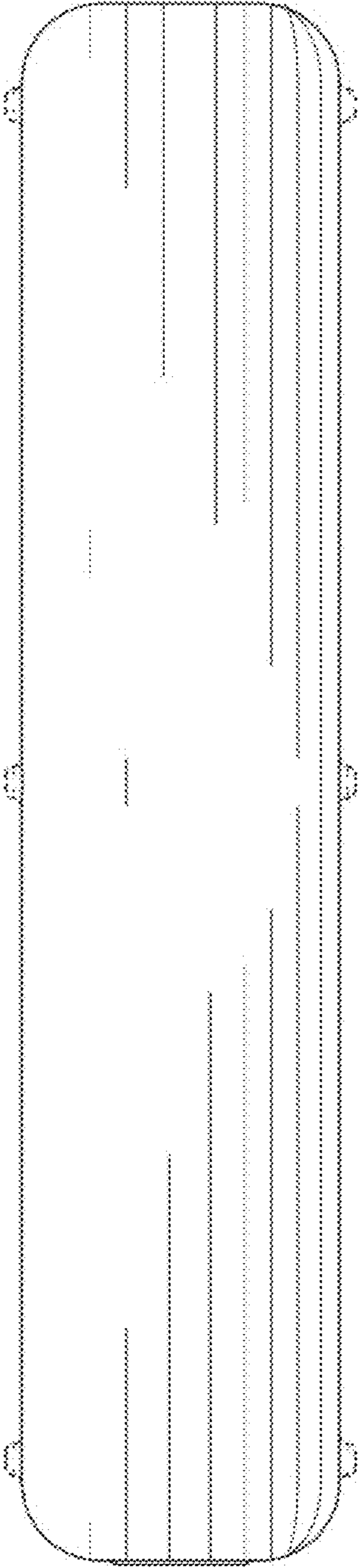

Fig. 8