



US00D917834S

(12) **United States Design Patent** (10) **Patent No.:** **US D917,834 S**
Shayefar (45) **Date of Patent:** **** May 4, 2021**

- (54) **WORKOUT TOP WITH NON-SLIP HAND PORTIONS**
- (71) Applicant: **Arebesk Inc.**, Los Angeles, CA (US)
- (72) Inventor: **Leana P. Shayefar**, Los Angeles, CA (US)
- (73) Assignee: **Arebesk Inc.**, Los Angeles, CA (US)
- (**) Term: **15 Years**
- (21) Appl. No.: **29/702,222**
- (22) Filed: **Aug. 16, 2019**
- (51) **LOC (13) Cl.** **02-02**
- (52) **U.S. Cl.**
USPC **D2/841**
- (58) **Field of Classification Search**
USPC D2/717, 728, 731, 732, 734, 828, 840,
D2/841, 844
CPC A41D 1/18; A41D 13/0015; A41D 27/10
See application file for complete search history.

- (56) **References Cited**
U.S. PATENT DOCUMENTS
D115,983 S * 8/1939 Bailey D2/839
5,210,877 A * 5/1993 Newman A41D 1/067
2/456
5,815,837 A * 10/1998 Christman A41D 19/0041
2/158
6,589,891 B1 * 7/2003 Rast A41D 13/0158
442/1
D697,696 S * 1/2014 Obrecht D2/844
8,856,964 B2 * 10/2014 Mather A41D 13/0015
2/115
D745,254 S * 12/2015 Foy D2/841
D796,788 S * 9/2017 Martz D2/749
9,974,346 B2 * 5/2018 Beneyto-Ferre A41B 1/08

D857,342 S * 8/2019 Jimenez D2/840
D889,777 S * 7/2020 Maier D2/828
2016/0309806 A1 * 10/2016 McGee A41D 27/10

OTHER PUBLICATIONS

Grip Tops TM landing page, [online]; [Wayback Machine crawl-back date published on Sep. 22, 2020]; [retrieved from the Internet on Feb. 9, 2021]; URL: <https://web.archive.org/web/20200922115437/https://arebesk.com/collections/products-designer-grip-socks-grip-tops>. (2 pgs).*

* cited by examiner

Primary Examiner — Jasmine Mlinarcik
(74) *Attorney, Agent, or Firm* — Entralta P.C.; Justin G. Sanders; Peter D. Weinstein

(57) **CLAIM**

The ornamental design for a workout top with non-slip hand portions, as shown and described.

DESCRIPTION

FIG. 1 is a front view of my new workout top with non-slip hand portions design;
FIG. 2 is a rear view thereof;
FIG. 3 is a side view thereof;
FIG. 4 is a top view thereof;
FIG. 5 is a bottom view thereof; and,
FIG. 6 is an enlarged detail view of the sleeve of my workout top with non-slip hand portions as shown in use.
The dash-dot-dash line depicts a cut line for the purpose of defining the extent of the enlarged detail view of the workout top with non-slip hand portions in FIG. 6 and forms no part of the claimed design. The human fingers outlined by evenly dashed broken lines in FIG. 6 assist to illustrate the workout top with non-slip hand portions in a position of use and forms no part of the claimed design.

1 Claim, 5 Drawing Sheets

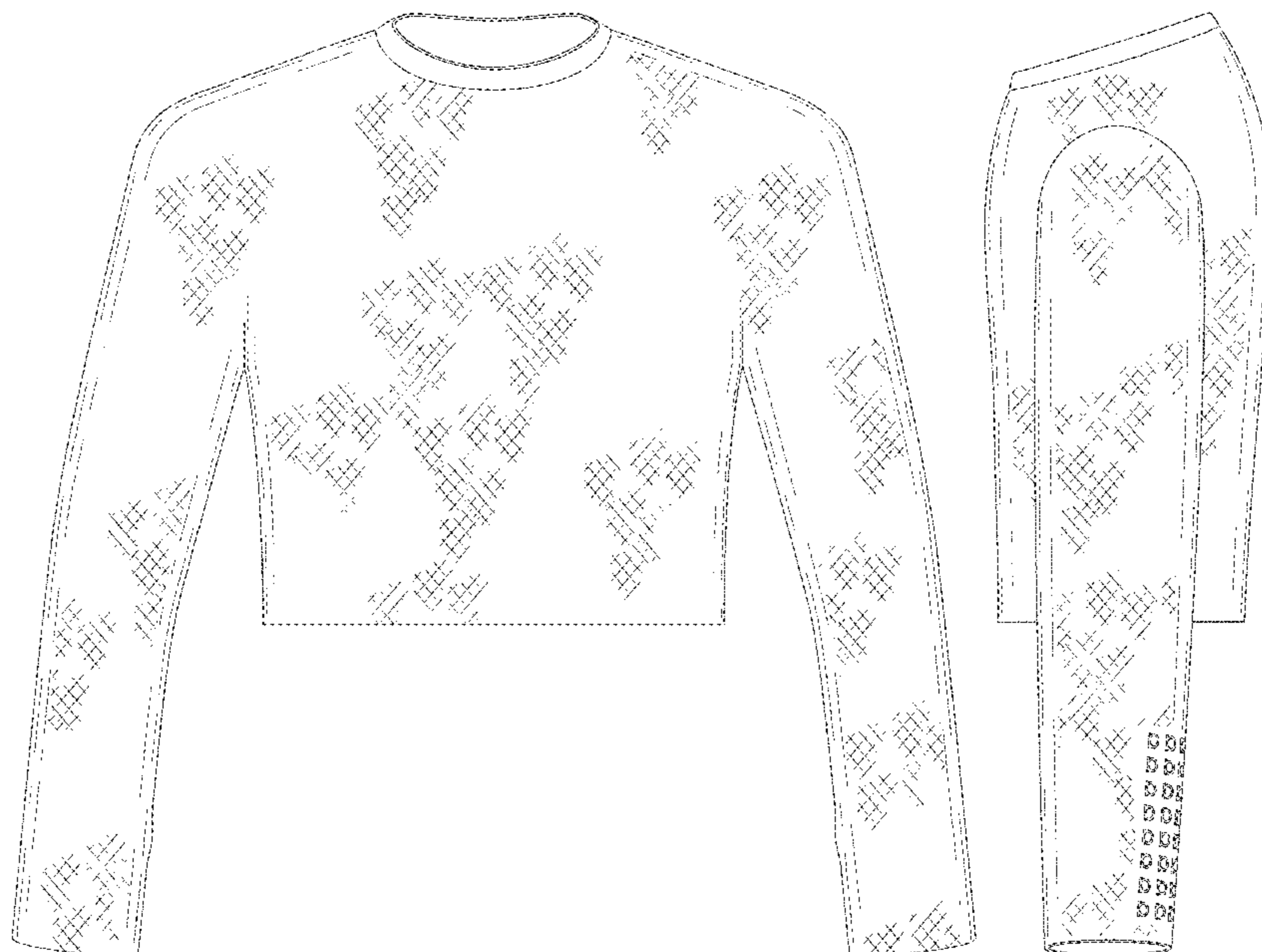



Fig. 1

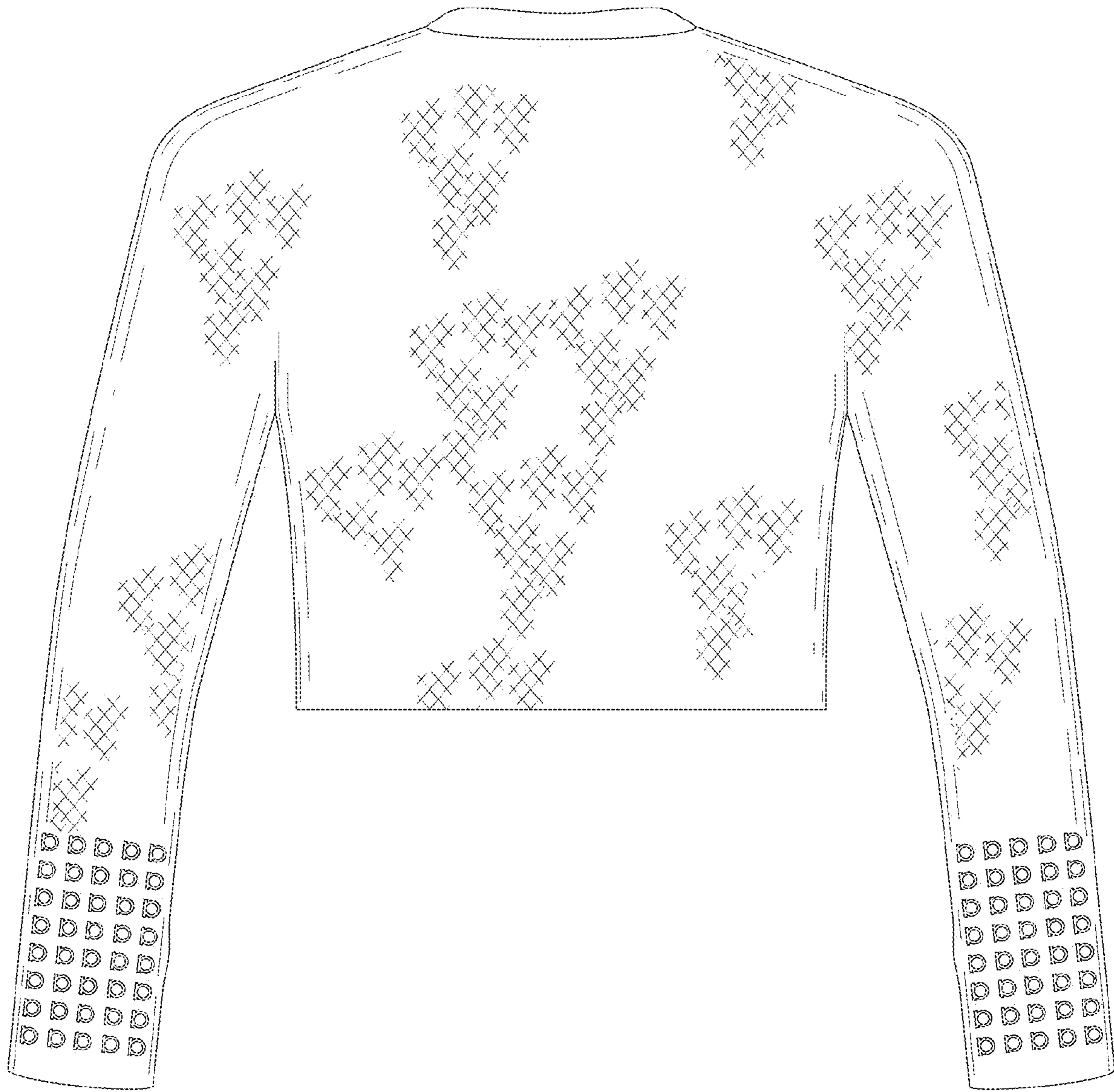

Fig. 2

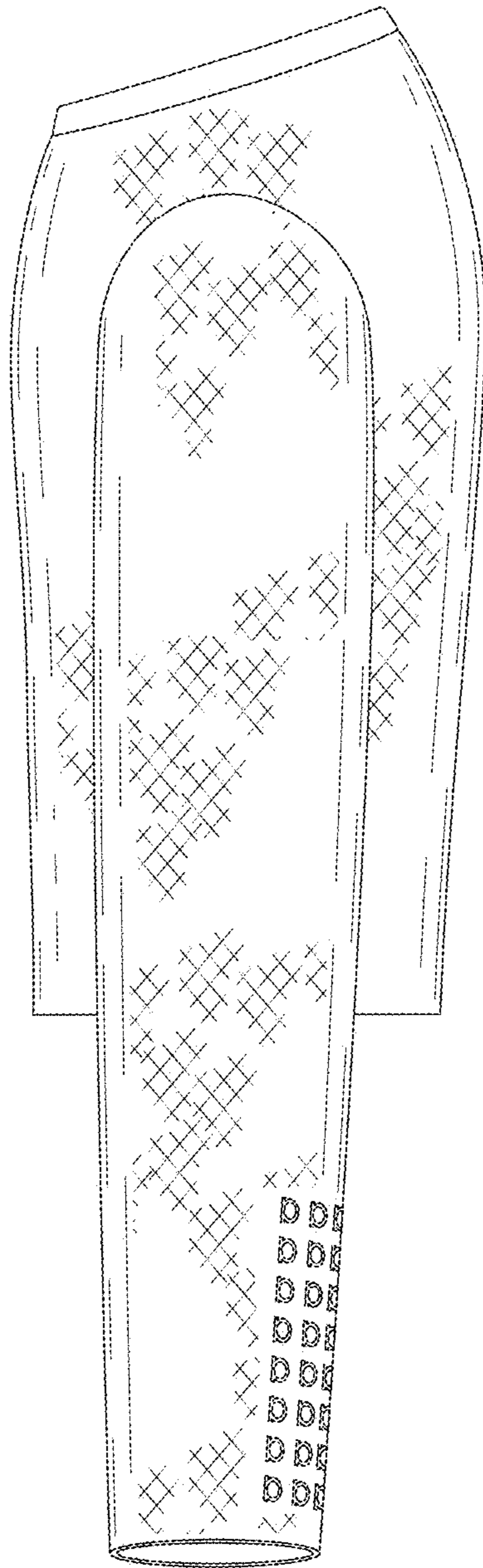

Fig. 3

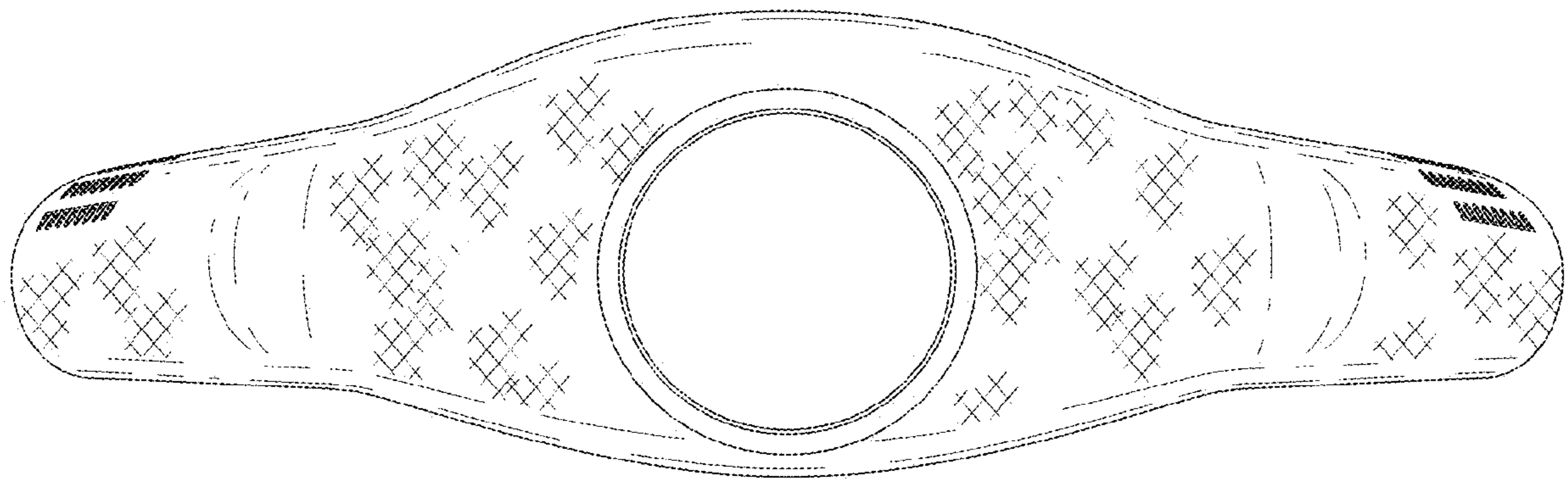

Fig. 4

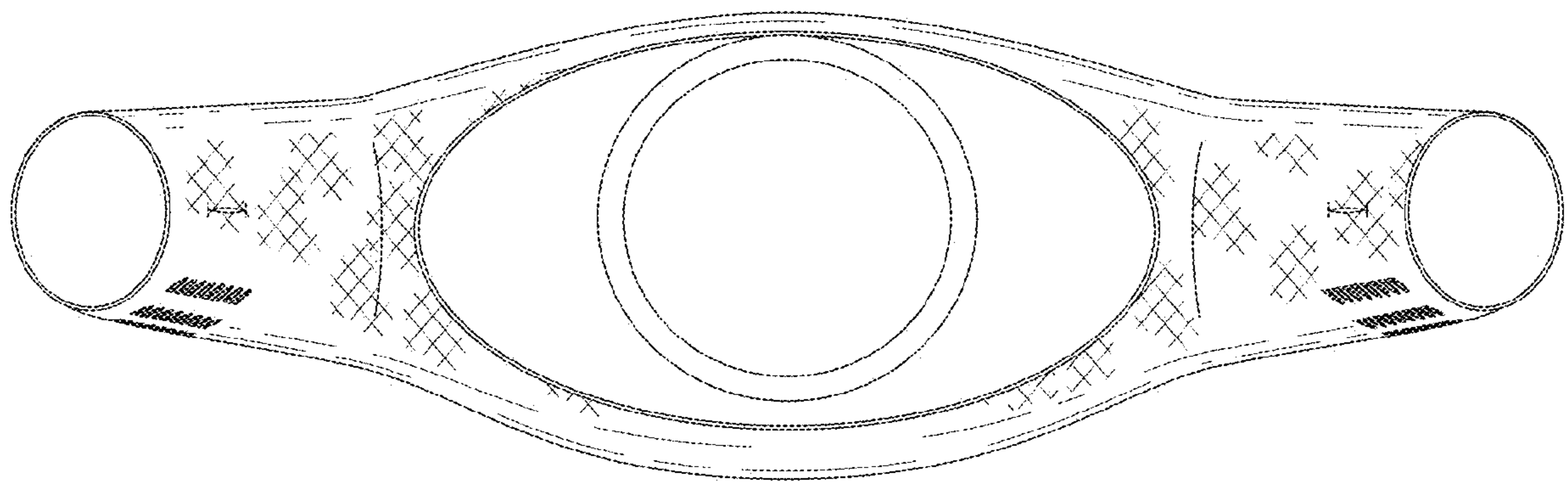

Fig. 5

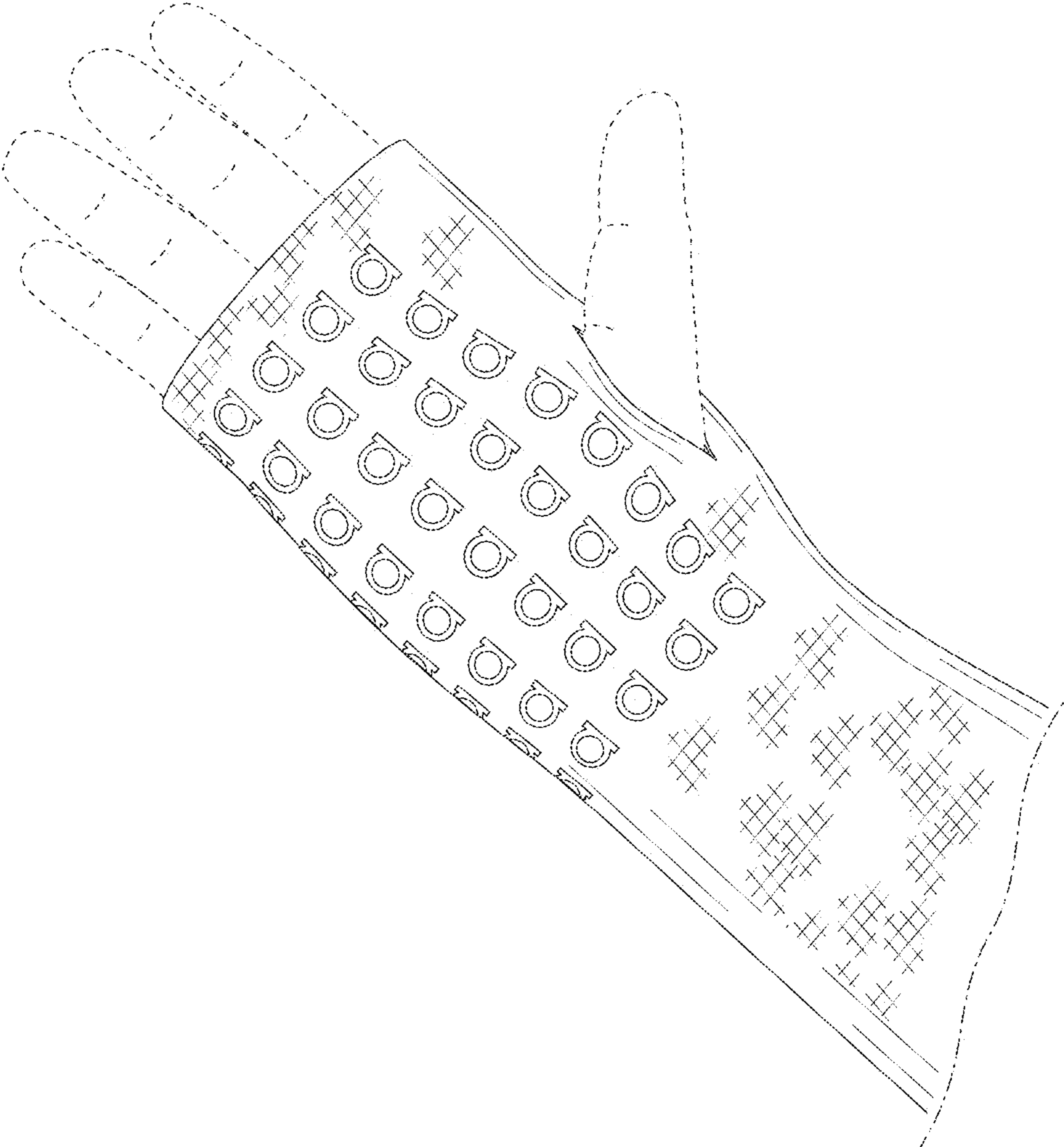

Fig. 6