



US00D917830S

(12) **United States Design Patent** (10) **Patent No.:** **US D917,830 S**
Thomson (45) **Date of Patent:** **** May 4, 2021**

(54) **SWIMWEAR**
(71) Applicant: **Chantelle Thomson**, Lindon, UT (US)
(72) Inventor: **Chantelle Thomson**, Lindon, UT (US)
(**) Term: **15 Years**

D763,548 S * 8/2016 Harmande D2/731
D785,287 S * 5/2017 Ronci D2/731
D785,905 S * 5/2017 Savage D2/731
D787,783 S * 5/2017 McKinney-Brown D2/731
D806,359 S * 1/2018 Waldman D2/731
D821,059 S * 6/2018 Savage D2/731
2011/0225696 A1 * 9/2011 Di Lorenzo A41D 7/00
2/67

(21) Appl. No.: **29/687,266**
(22) Filed: **Apr. 11, 2019**
(51) **LOC (13) Cl.** **02-02**
(52) **U.S. Cl.**
USPC **D2/731**
(58) **Field of Classification Search**
USPC D2/731, 734-737, 743, 700, 702-703
CPC A41D 7/00; A41C 3/00; A41B 9/00
See application file for complete search history.

OTHER PUBLICATIONS

Venus Fashion, Inc., "Sweetheart Monokini", retrieved Apr. 11, 2019, Jacksonville, Florida, www.venus.com, Style #V3622.
Venus Fashion, Inc., "Crochet Monokini", retrieved Apr. 11, 2019, Jacksonville, Florida, www.venus.com, Style #V33318.

* cited by examiner

Primary Examiner — Michelle E. Wilson
Assistant Examiner — Clese Moore, Jr.
(74) *Attorney, Agent, or Firm* — Morriss O'Bryant;
Compagni Cannon, PLLC

(56) **References Cited**
U.S. PATENT DOCUMENTS
D249,096 S * 8/1978 Fowler D2/731
D259,671 S * 6/1981 Joseph D2/731
D259,672 S * 6/1981 Joseph D2/731
D261,822 S * 11/1981 Joseph D2/731
D264,516 S * 5/1982 Joseph D2/731
D269,220 S * 6/1983 Joseph D2/731
5,518,798 A * 5/1996 Riedel A41D 7/00
428/135
5,978,963 A * 11/1999 Moskowitz A41D 31/185
2/67
D423,189 S * 4/2000 Davies D2/731
D508,157 S * 8/2005 Chen D2/731
D517,777 S * 3/2006 Thunstedt D2/731
D532,184 S * 11/2006 Mone D2/731
D600,880 S * 9/2009 Waldman D2/731
D613,036 S * 4/2010 Waldman D2/731
D620,229 S * 7/2010 Waldman D2/731
D625,079 S * 10/2010 Souza D2/731
D635,740 S * 4/2011 Waldman D2/731
D641,958 S * 7/2011 Waldman D2/731
D733,996 S * 7/2015 Brown D2/731

(57) **CLAIM**
The ornamental design for the swimwear, as shown and described.

DESCRIPTION

FIG. 1 is a perspective view of swimwear, showing my new design;
FIG. 2 is a front side view thereof;
FIG. 3 is a back side view thereof;
FIG. 4 is a left side view thereof; and,
FIG. 5 is a right side view thereof.
The broken lines shown in the drawings depicting the outline of a human body illustrate the unclaimed environment in which the swimwear is used. The remaining broken lines illustrate portions of the article that are not claimed. None of the broken lines form part of the claimed design.

1 Claim, 5 Drawing Sheets

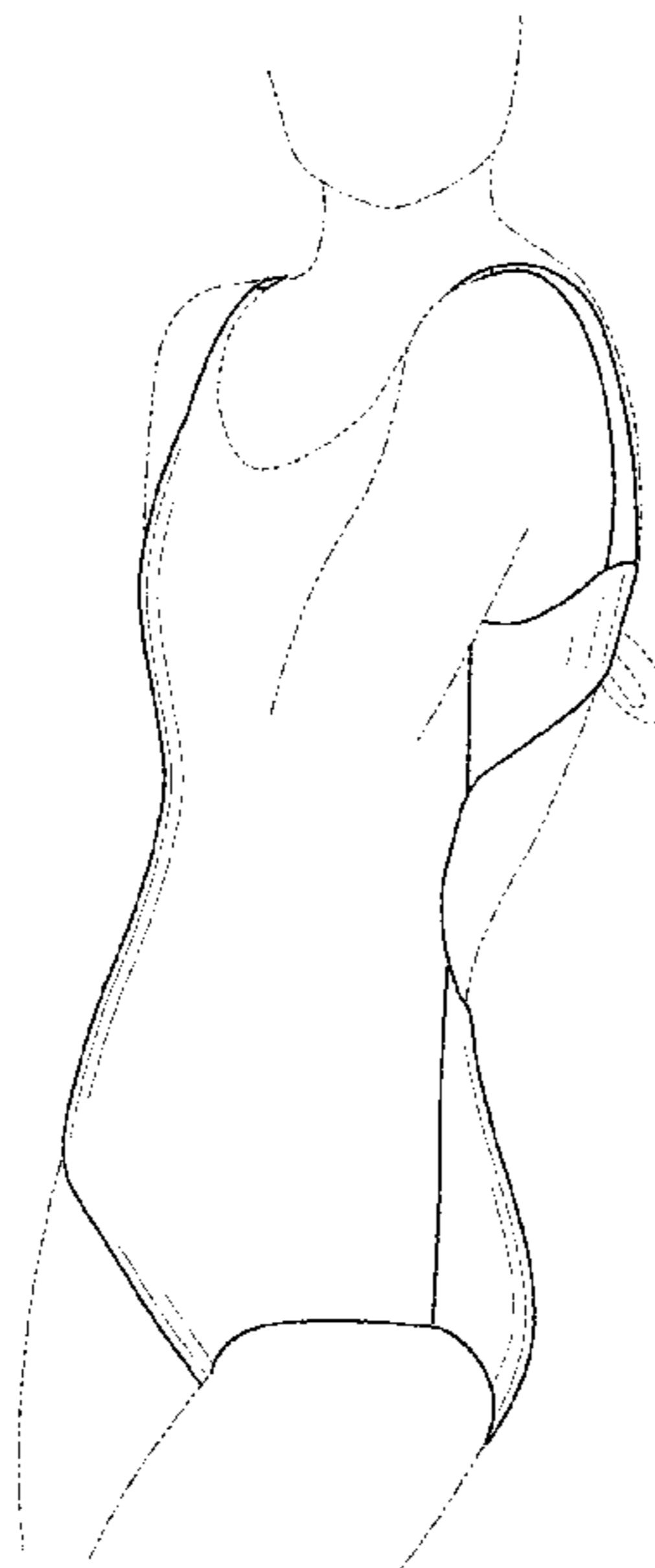

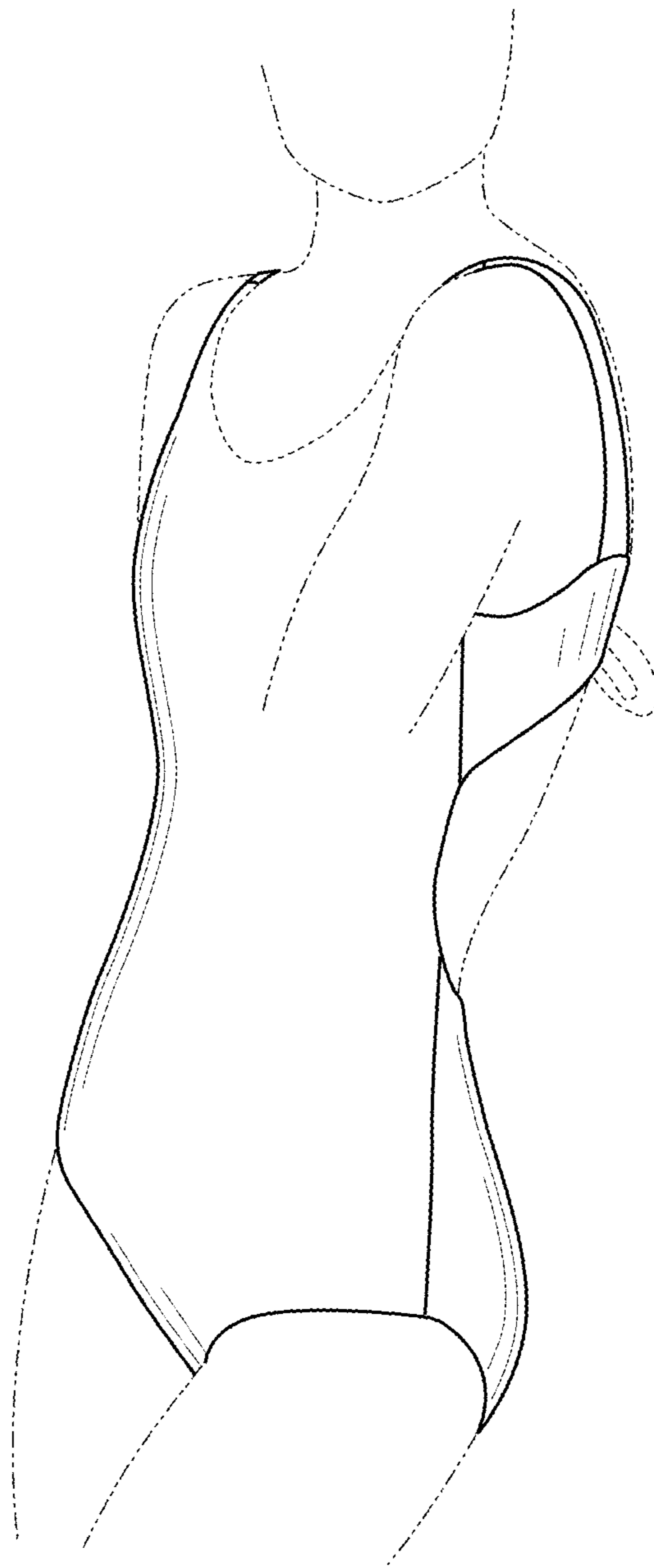

FIG. 1

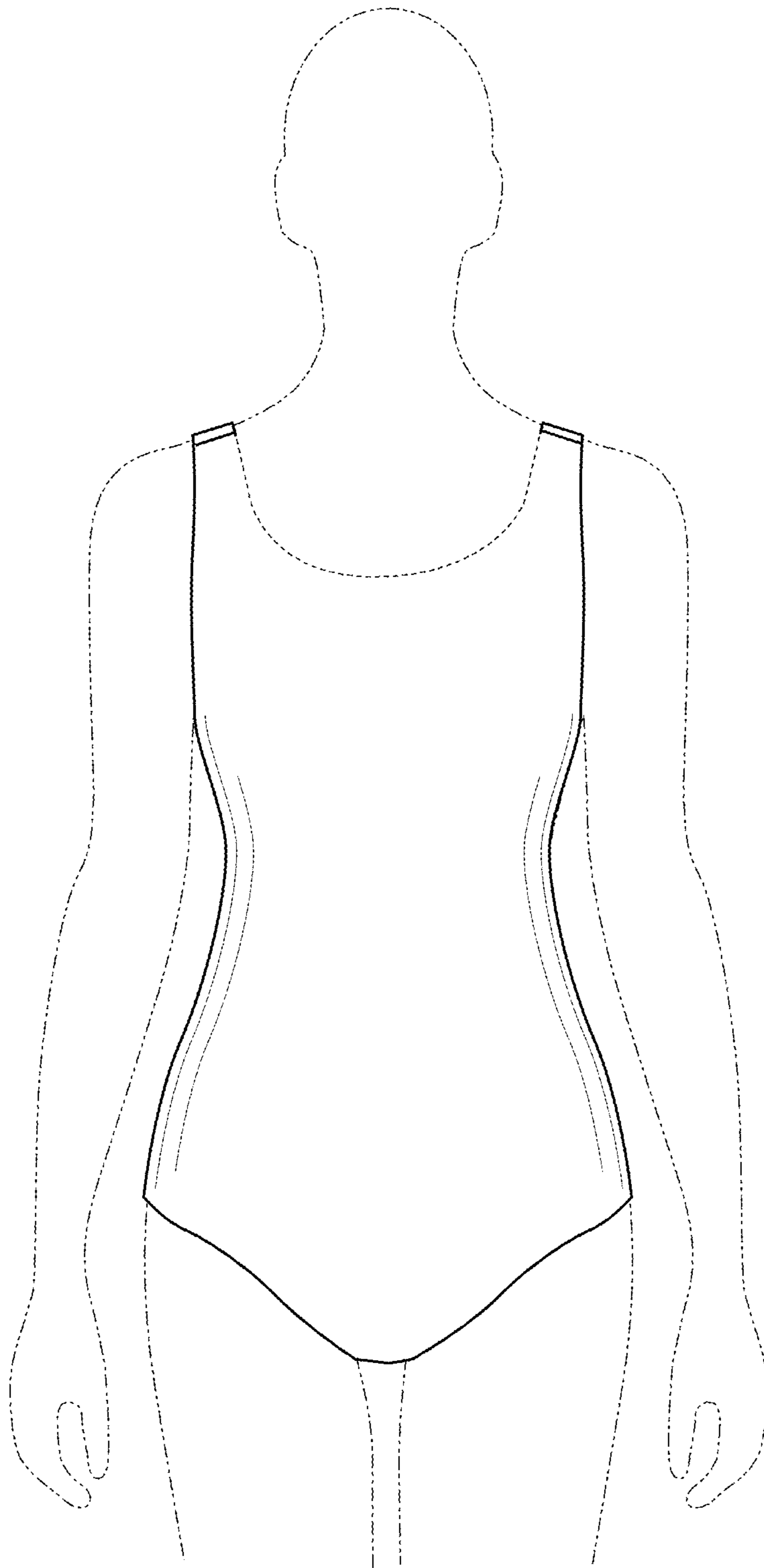

FIG. 2

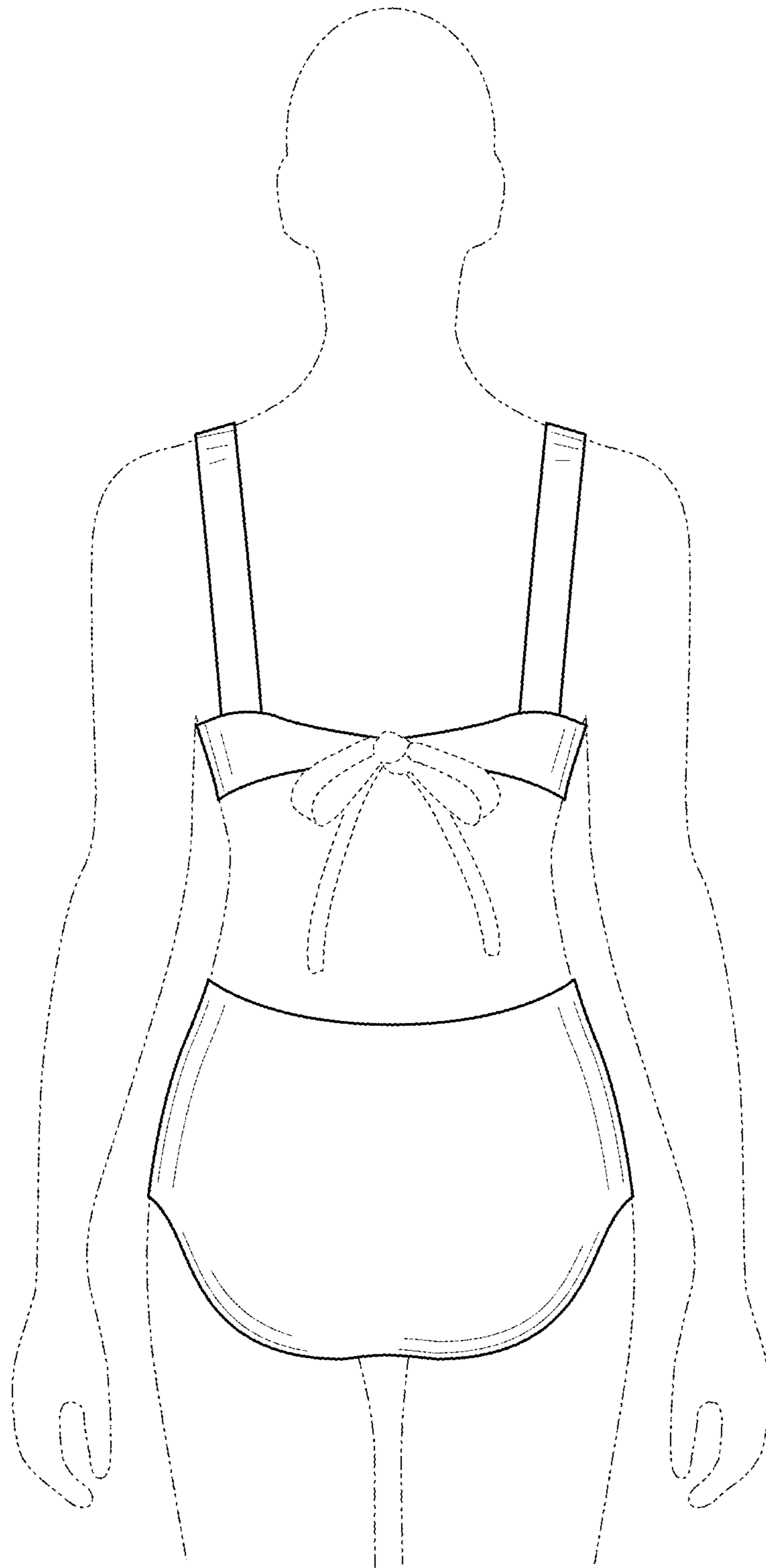

FIG. 3

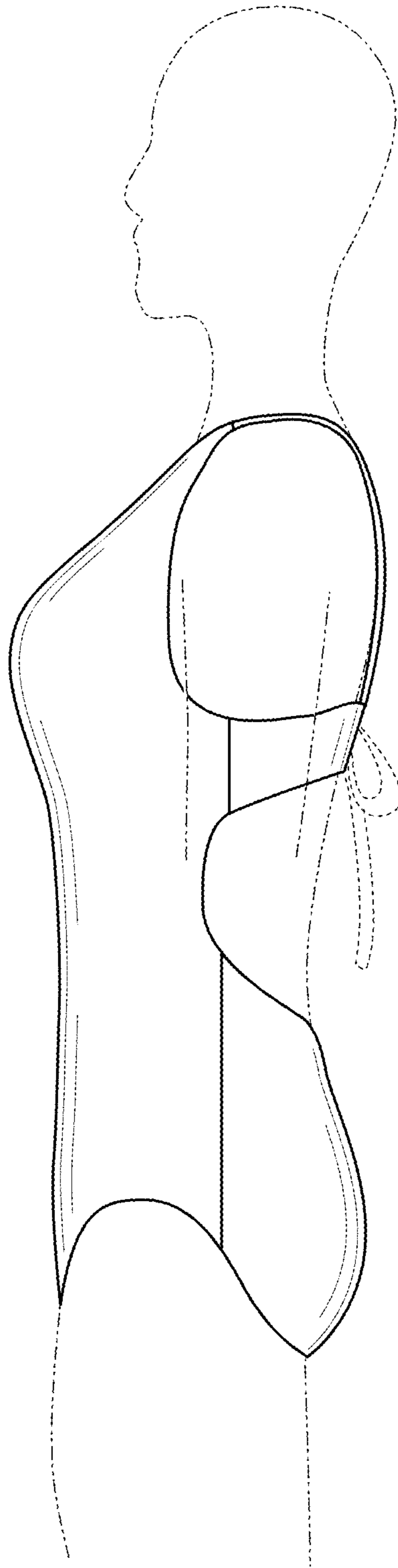

FIG. 4

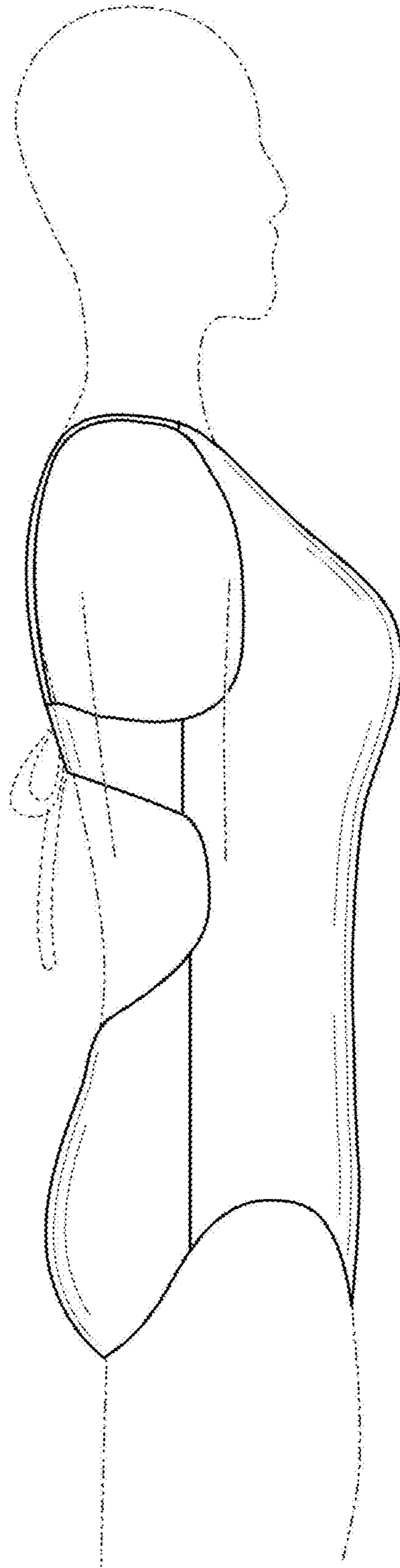

FIG. 5