



US00D917711S

(12) **United States Design Patent** (10) **Patent No.:** **US D917,711 S**
Igaue et al. (45) **Date of Patent:** **** Apr. 27, 2021**

(54) **WARMER**

(71) Applicant: **KOBAYASHI Healthcare International Inc.**, Dalton, GA (US)

(72) Inventors: **Tsuyoshi Igaue**, Dalton, GA (US);
Daisaku Nagaike, Dalton, GA (US)

(73) Assignee: **KOBAYASHI Healthcare International Inc.**, Dalton, GA (US)

(**) Term: **15 Years**

(21) Appl. No.: **29/676,564**

(22) Filed: **Jan. 11, 2019**

(51) **LOC (13) Cl.** **24-04**

(52) **U.S. Cl.**
USPC **D24/206**

(58) **Field of Classification Search**
USPC D24/200–207, 208–215, 194, 187–189,
D24/183, 184, 188–192, 118; D9/756,
D9/414, 424, 432, 668, 702, 703, 707,
D9/709–711, 569; D6/616, 601, 604,
D6/622, 582, 583, 592, 596, 595, 605,
D6/606; D5/1, 2, 25, 53, 57, 61;
D12/203, 212, 221; D7/550.1;
D32/55–58; D30/145; D21/191, 302,
D21/306, 671, 686, 784, 797, 798, 803,
D21/809; D19/67–69; D25/141, 143,
D25/147, 152, 157, 163; D29/113, 101.5,
D29/120.1, 121.1, 707; D27/139, 141,
D27/144, 152, 154, 159; D3/327;
D23/314, 316, 332, 351, 355, 364, 366,
D23/77; 601/15, 40, 64; 602/2, 7;
606/27
CPC A61F 7/00; A61F 7/02; A61F 2007/0021;
A61F 2007/0001; A61F 7/007; A61F
7/034; A61F 7/0085; A61F 2007/0036;
A61F 2007/0078; A61F 2007/0085; A61F
2007/0087; A61N 1/025; A61N 1/06;
A61N 1/26; A61N 1/3603; A61N
1/36031; A61N 1/36034; A61H 39/00;

A61H 39/04; A61H 15/00; A61H
7/001–003; A61H 39/02; A61H 39/08;
A61H 1/0218; A43B 3/108; A47G 27/02;
A47K 3/002; A47K 3/04; A47K 3/003;
B60N 3/04; B60N 3/044; B60N 3/048;
H05B 1/0288; A47L 23/22

See application file for complete search history.

(56) **References Cited**

U.S. PATENT DOCUMENTS

754,329 A * 3/1904 Milliken A47C 27/001
5/722
D167,743 S * 9/1952 Dorfman D24/207
(Continued)

Primary Examiner — T Chase Nelson
Assistant Examiner — Kelly L Gross
(74) *Attorney, Agent, or Firm* — Sterne, Kessler,
Goldstein & Fox P.L.L.C.

(57) **CLAIM**

The ornamental design for a warmer, as shown and described.

DESCRIPTION

FIG. 1 is a top perspective view of a warmer showing the claimed design;
FIG. 2 is a bottom perspective view thereof;
FIG. 3 is a top view thereof;
FIG. 4 is a bottom view thereof;
FIG. 5 is a right side view thereof;
FIG. 6 is a left side view thereof;
FIG. 7 is a rear view thereof; and,
FIG. 8 is a front view thereof.
The dashed broken lines in the figures show portions of the warmer that form no part of the claimed design.
The dot-dash broken lines in the figures show boundaries that form no part of the claimed design.
The stippling in the figures shows adhesive.

1 Claim, 5 Drawing Sheets

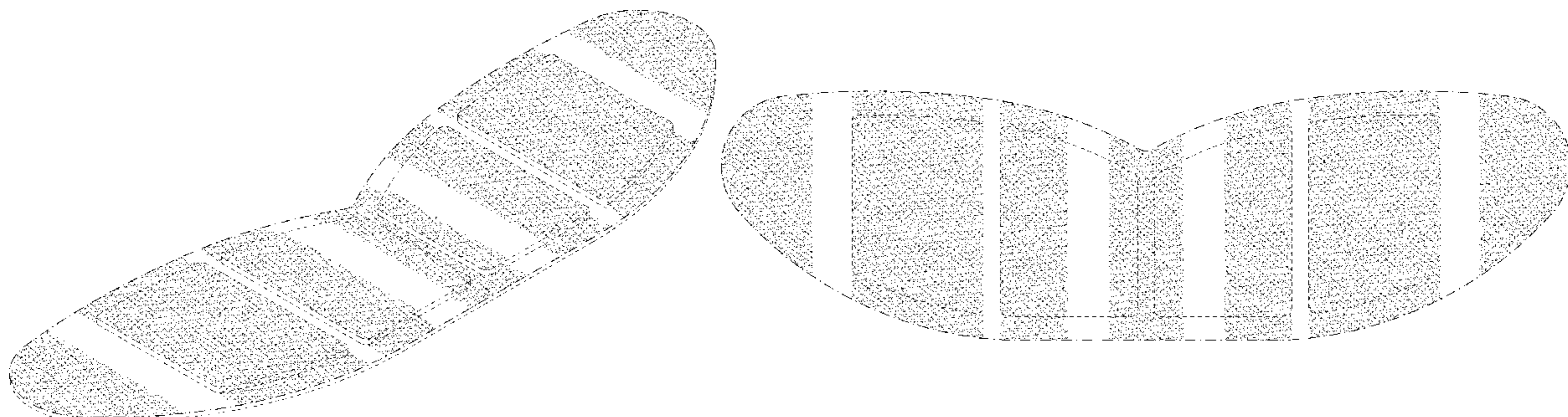

(56)

References Cited

U.S. PATENT DOCUMENTS

4,462,224	A *	7/1984	Dunshee	A61F 7/106	62/530
4,700,706	A *	10/1987	Munch	A61F 7/02	604/113
D321,761	S *	11/1991	Shimizu	D24/168	
D327,329	S *	6/1992	Hubbard	D24/206	
D328,792	S *	8/1992	Salmon	D24/206	
D342,790	S *	12/1993	Zona	D24/207	
5,336,255	A *	8/1994	Kanare	A61N 1/0452	607/112
D354,349	S *	1/1995	Grein	D24/124	
D372,984	S *	8/1996	Jordan	D24/206	
D417,007	S *	11/1999	Davis	D24/200	
D420,746	S *	2/2000	Cardy	D24/224	
D435,910	S *	1/2001	Davis	D24/189	
D467,006	S *	12/2002	Knight	D24/206	
D469,878	S *	2/2003	Davis	D24/189	
D472,321	S *	3/2003	Davis	D24/189	
D474,544	S *	5/2003	Hoglund	D24/206	
D509,694	S *	9/2005	Pitchford	D6/601	
D526,720	S *	8/2006	Dodo	D24/206	
D526,722	S *	8/2006	Dodo	D24/206	
D526,892	S *	8/2006	Nishiyuen	D1/199	
D527,829	S *	9/2006	Dodo	D24/206	
D550,847	S *	9/2007	Kixmiller	D24/190	
D553,410	S *	10/2007	Kramer	D6/583	
D556,333	S *	11/2007	Hoffman	D24/200	
D571,015	S *	6/2008	Freeland	D24/189	
D571,922	S *	6/2008	Freeland	D24/189	
D572,367	S *	7/2008	Freeland	D24/189	
D572,825	S *	7/2008	Freeland	D24/189	
D572,826	S *	7/2008	Freeland	D24/189	
D574,503	S *	8/2008	Reed	D24/206	
D577,607	S *	9/2008	Friedland	D9/707	
D580,784	S *	11/2008	Kila	D9/709	
D582,047	S *	12/2008	Yim	D24/206	
D583,479	S *	12/2008	Yim	D24/206	
D583,958	S *	12/2008	Usui	D24/206	
D583,959	S *	12/2008	Yim	D24/206	
D587,505	S *	3/2009	Shapiro	D6/601	
D587,811	S *	3/2009	Uchiyama	D24/206	
D587,812	S *	3/2009	Uchiyama	D24/206	
D591,013	S *	4/2009	Mose	D30/118	
D593,682	S *	6/2009	Freeland	D24/189	
D596,305	S *	7/2009	Usui	D24/206	
D599,484	S *	9/2009	Gray	D24/206	
D602,598	S *	10/2009	Yim	D24/206	
D609,357	S *	2/2010	Yim	D24/206	
D609,358	S *	2/2010	Yim	D24/206	
D609,359	S *	2/2010	Yim	D24/206	
D609,360	S *	2/2010	Yim	D24/206	
D613,181	S *	4/2010	Friedland	D9/707	
D620,787	S *	8/2010	Moriya	D9/416	
D627,076	S *	11/2010	Matsuo	D24/206	
D627,078	S *	11/2010	Matsuo	D24/206	
D628,004	S *	11/2010	Moorefield	D6/601	
D628,705	S *	12/2010	Usui	D24/206	
D628,706	S *	12/2010	Usui	D24/206	
D629,914	S *	12/2010	Hunter	D24/207	
D636,498	S *	4/2011	Smith	D24/206	
D638,948	S *	5/2011	Janzon	D24/190	
D656,235	S *	3/2012	Howell	D24/207	
D658,187	S *	4/2012	Diebel	G06F 1/1679	D14/440
8,261,734	B2 *	9/2012	Dodo	A61F 7/034	126/204
D679,823	S *	4/2013	Daniels	D24/206	
D682,466	S *	5/2013	Cantelmo	D28/4	
D683,035	S *	5/2013	Dunshee	D24/189	
D683,040	S *	5/2013	Arsenault	D24/206	
D685,489	S *	7/2013	Nishioka	D24/206	
D695,902	S *	12/2013	Daniels	D24/206	
D703,826	S *	4/2014	Nishioka	D24/206	
D704,850	S *	5/2014	Nishioka	D24/206	
D706,944	S *	6/2014	Igaue	D24/206	
8,807,127	B2 *	8/2014	Igaki	A61F 7/034	126/263.02
D713,966	S *	9/2014	Hoonakker	D24/189	
D714,997	S *	10/2014	Kim	A45D 44/002	D28/7
D715,424	S *	10/2014	Drinkwater	D24/124	
8,945,072	B2 *	2/2015	Oda	A61F 7/03	604/291
D726,391	S *	4/2015	Clark	D2/502	
D726,928	S *	4/2015	Suzuki	D24/206	
D737,986	S *	9/2015	Arbesman	D24/189	
D745,975	S *	12/2015	Igaue	D24/206	
D746,480	S *	12/2015	Usui	D24/206	
D758,677	S *	6/2016	Maniates	D30/144	
D766,579	S *	9/2016	Stegmeyer	A45F 3/12	D3/327
9,463,914	B2 *	10/2016	Andochick	B65D 73/02	
D780,483	S *	3/2017	della Santina	D6/601	
D783,854	S *	4/2017	Biser	D24/206	
D787,080	S *	5/2017	Baltazar	A61F 7/02	D24/206
D793,567	S *	8/2017	Cotton	D24/189	
D797,943	S *	9/2017	Long	D24/189	
D812,233	S *	3/2018	McCalmont	D24/187	
D821,597	S *	6/2018	Martinez	D24/207	
D829,376	S *	9/2018	Howard	D28/7	
D848,004	S *	5/2019	Del Rossi	D24/189	
D851,270	S *	6/2019	Biser	D24/206	
D855,817	S *	8/2019	Kessler	D24/206	
D855,884	S *	8/2019	Batchvarova	D28/7	
D857,218	S *	8/2019	Fan	D24/206	
D862,720	S *	10/2019	Cutone	F25D 3/08	D24/206
D863,562	S *	10/2019	Hahn	A45F 3/12	D24/189
D863,577	S *	10/2019	Chobuathong	D24/208	
D865,196	S *	10/2019	Godfrey	D24/206	
D873,428	S *	1/2020	Godfrey	D24/206	
D875,548	S *	2/2020	Mahin	D9/707	
D875,958	S *	2/2020	Emslander	D24/189	
D876,643	S *	2/2020	Ishii	A61F 7/034	D24/189
D877,350	S *	3/2020	Biser	D24/206	
D891,007	S *	7/2020	He	D30/146	
D896,392	S *	9/2020	Bergstrom	D24/189	
RE48,282	E *	10/2020	Peron	D24/184	
D899,611	S *	10/2020	Igaue	D24/206	
D901,026	S *	11/2020	Maruyama	D24/206	
D901,213	S *	11/2020	Zhao	D6/608	
D903,883	S *	12/2020	Kim	D24/191	
D906,405	S *	12/2020	Seidenfeld	D16/301	
D906,527	S *	12/2020	Igaue	D24/206	
D907,213	S *	1/2021	Vosch	D24/187	
D907,225	S *	1/2021	Maruyama	D24/206	
D907,780	S *	1/2021	Li	D24/184	
D907,784	S *	1/2021	O'Brien	D24/190	
D908,666	S *	1/2021	Jossem	D14/223	
D908,902	S *	1/2021	Baltazar	D24/206	
D910,340	S *	2/2021	Cato	D6/601	
D910,859	S *	2/2021	Mei	D24/190	
2005/0049533	A1 *	3/2005	Beirut	A63B 60/08	601/118
2008/0200971	A1 *	8/2008	Dodo	F24V 30/00	607/108
2009/0090346	A1 *	4/2009	Ajiri	A61F 7/034	126/204
2009/0287283	A1 *	11/2009	Biser	A61F 7/02	607/109
2012/0143292	A1 *	6/2012	Matsuo	A61F 7/032	607/96
2020/0109888	A1 *	4/2020	Gosselin	F25D 3/08	

* cited by examiner

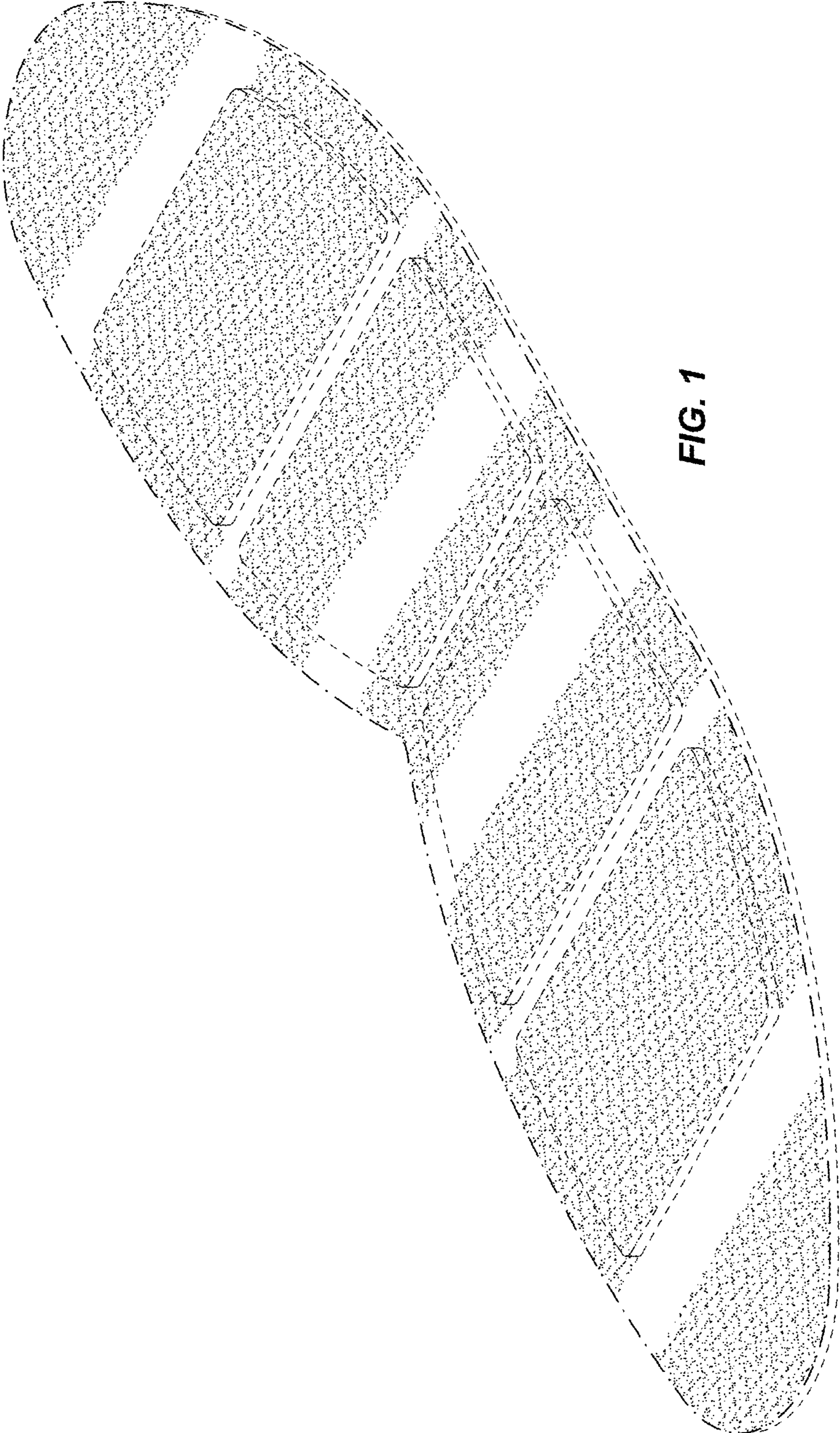

FIG. 1

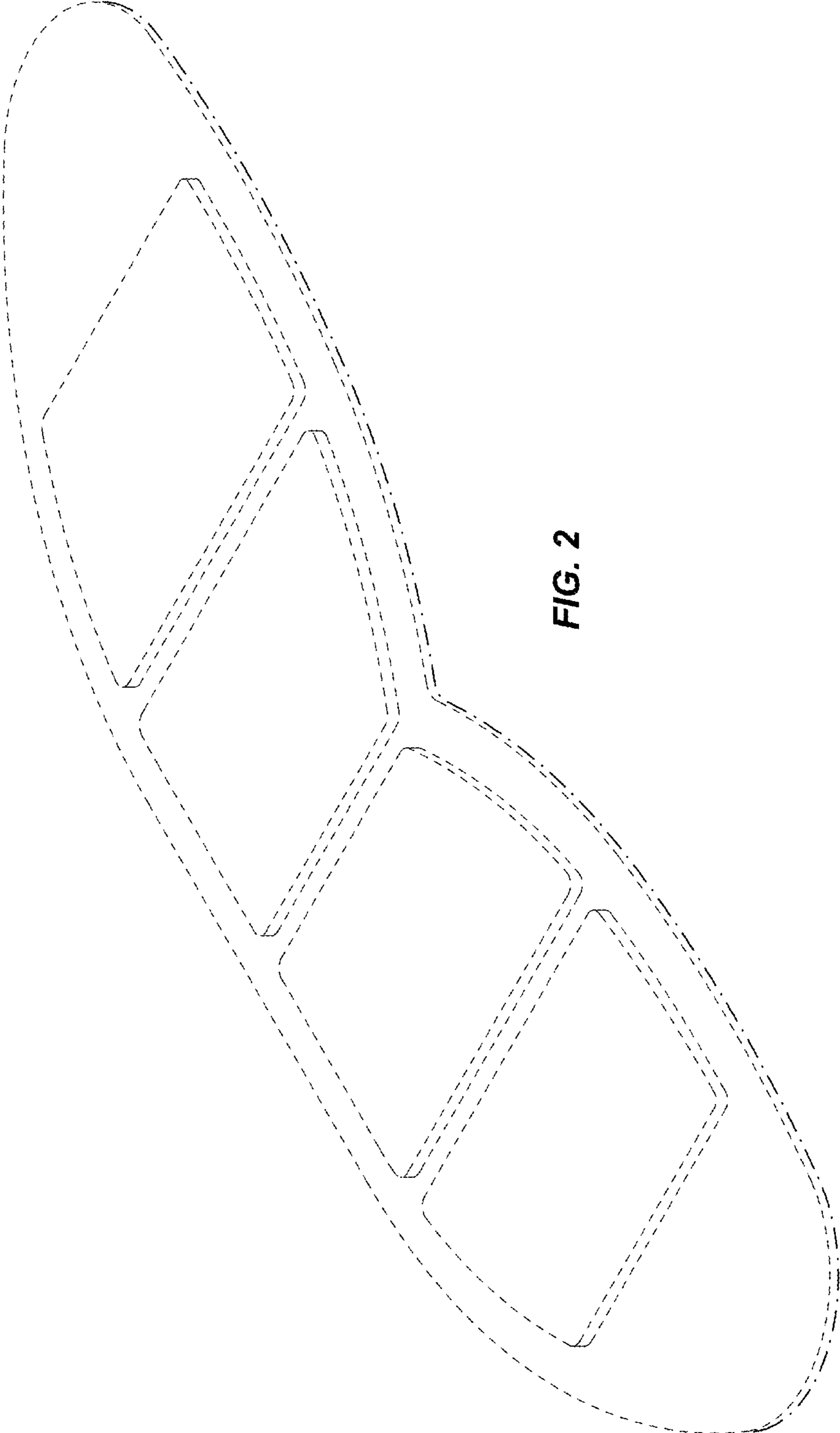

FIG. 2

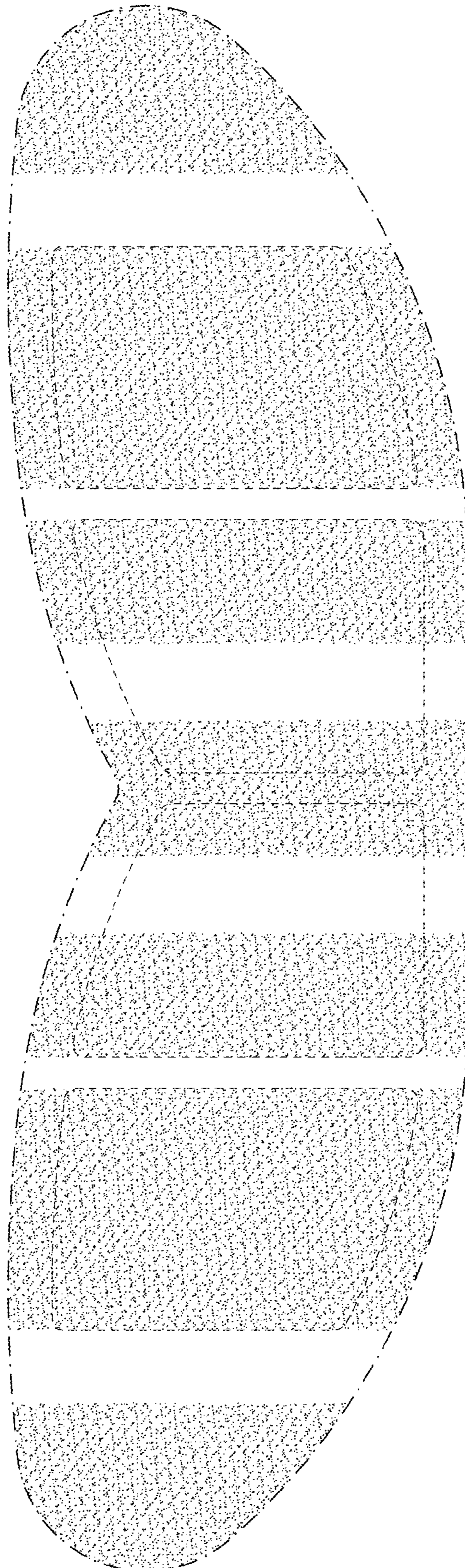

FIG. 3

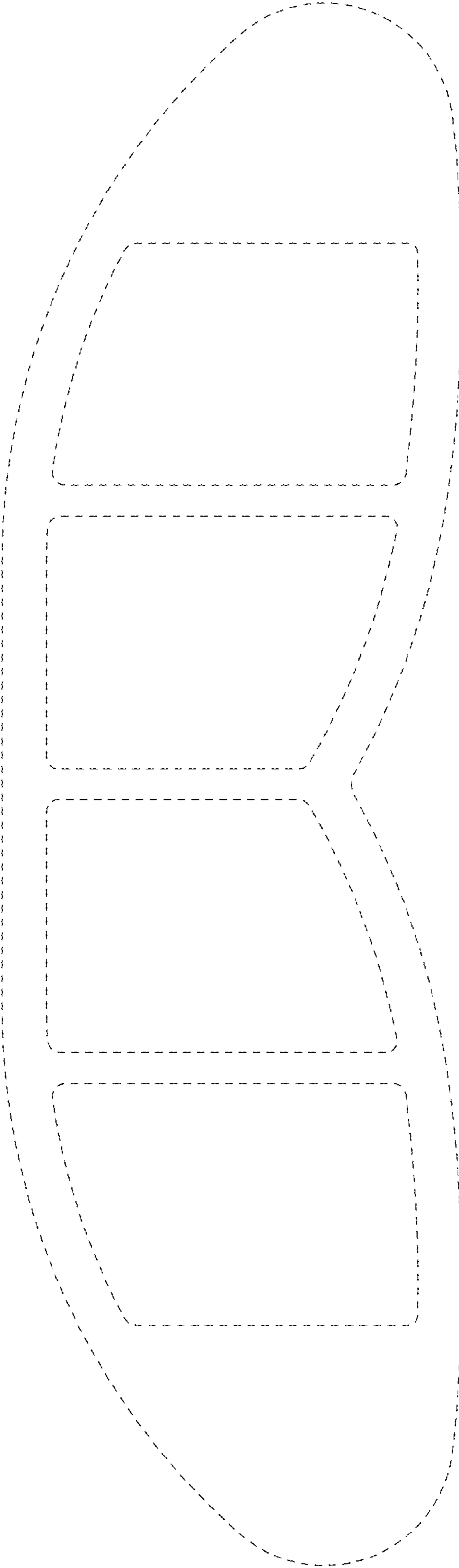

FIG. 4

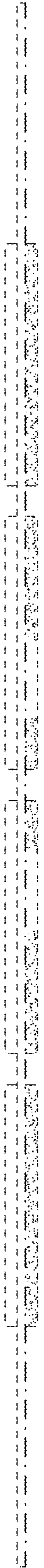

FIG. 5

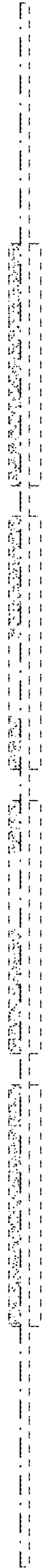

FIG. 6



FIG. 7

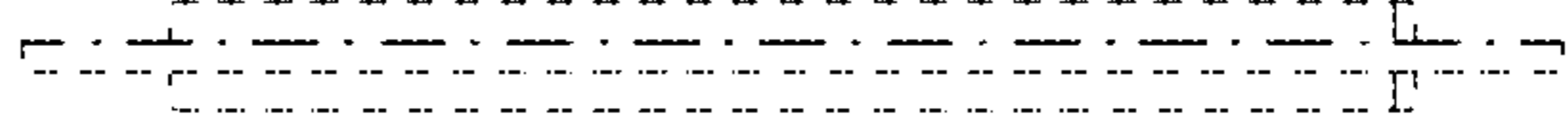

FIG. 8