



US00D917537S

(12) **United States Design Patent** (10) **Patent No.:** **US D917,537 S**
Hackwell et al. (45) **Date of Patent:** **** Apr. 27, 2021**

(54) **DISPLAY SCREEN OR PORTION THEREOF WITH TRANSITIONAL GRAPHICAL USER INTERFACE**

(71) Applicants: **Samuel Hackwell**, Midway, UT (US);
Tina Hackwell, Midway, UT (US)

(72) Inventors: **Samuel Hackwell**, Midway, UT (US);
Tina Hackwell, Midway, UT (US)

(**) Term: **15 Years**

(21) Appl. No.: **29/699,665**

(22) Filed: **Jul. 26, 2019**

(51) **LOC (13) Cl.** **14-04**

(52) **U.S. Cl.**
USPC **D14/486**; D14/488

(58) **Field of Classification Search**
USPC D14/485–495

(Continued)

(56) **References Cited**

U.S. PATENT DOCUMENTS

D427,574 S * 7/2000 Sawada D14/486
D525,982 S * 8/2006 Suzuki D14/486

(Continued)

Primary Examiner — Katherine A Holbrow

(74) *Attorney, Agent, or Firm* — Sam IP Legal Solution,
P.C.; Ryan D. Sam

(57) **CLAIM**

The ornamental design for a display screen or portion thereof with transitional graphical user interface, as shown and described.

DESCRIPTION

FIG. 1 is a front view of a first image of a display screen or portion thereof with transitional graphical user interface according to the claimed design;

FIG. 2 is a front view of a second image of the display screen or portion thereof with transitional graphical user interface according to the claimed design;

FIG. 3 is a front view of a third image of the display screen or portion thereof with transitional graphical user interface according to the claimed design;

FIG. 4 is a front view of a fourth image of the display screen or portion thereof with transitional graphical user interface according to the claimed design;

FIG. 5 is a front view of a fifth image of the display screen or portion thereof with transitional graphical user interface according to the claimed design;

FIG. 6 is a front view of a sixth image of the display screen or portion thereof with transitional graphical user interface according to the claimed design;

FIG. 7 is a front view of a seventh image of the display screen or portion thereof with transitional graphical user interface according to the claimed design;

FIG. 8 is a front view of an eighth image of the display screen or portion thereof with transitional graphical user interface according to the claimed design;

FIG. 9 is a front view of a ninth image of the display screen or portion thereof with transitional graphical user interface according to the claimed design;

FIG. 10 is a front view of a tenth image of the display screen or portion thereof with transitional graphical user interface according to the claimed design;

FIG. 11 is a front view of an eleventh image of the display screen or portion thereof with transitional graphical user interface according to the claimed design;

FIG. 12 is a front view of a twelfth image of the display screen or portion thereof with transitional graphical user interface according to the claimed design;

FIG. 13 is a front view of a thirteenth image of the display screen or portion thereof with transitional graphical user interface according to the claimed design;

FIG. 14 is a front view of a fourteenth image of the display screen or portion thereof with transitional graphical user interface according to the claimed design;

FIG. 15 is a front view of a fifteenth image of the display screen or portion thereof with transitional graphical user interface according to the claimed design;

(Continued)

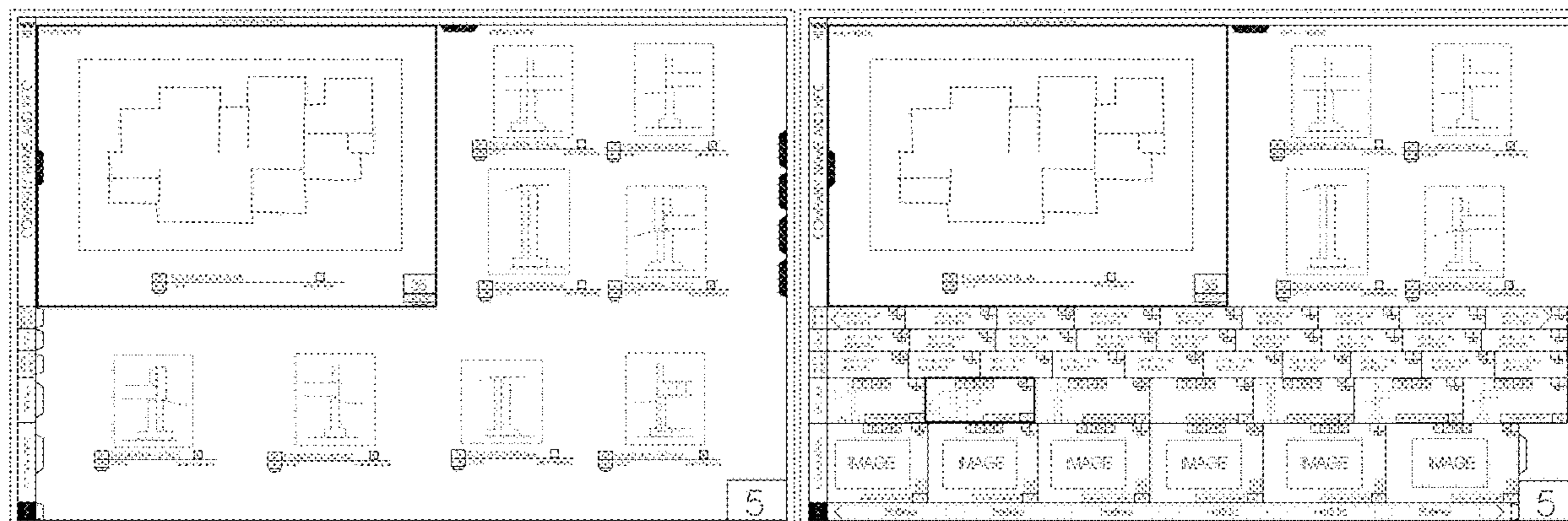

FIG. 16 is a front view of a sixteenth image of the display screen or portion thereof with transitional graphical user interface according to the claimed design;
 FIG. 17 is a front view of a seventeenth image of the display screen or portion thereof with transitional graphical user interface according to the claimed design;
 FIG. 18 is a front view of an eighteenth image of the display screen or portion thereof with transitional graphical user interface according to the claimed design;
 FIG. 19 is a front view of a nineteenth image of the display screen or portion thereof with transitional graphical user interface according to the claimed design;
 FIG. 20 is a front view of a twentieth image of the display screen or portion thereof with transitional graphical user interface according to the claimed design;
 FIG. 21 is a front view of a twenty-first image of the display screen or portion thereof with transitional graphical user interface according to the claimed design;
 FIG. 22 is a front view of a twenty-second image of the display screen or portion thereof with transitional graphical user interface according to the claimed design;
 FIG. 23 is a front view of a twenty-third image of the display screen or portion thereof with transitional graphical user interface according to the claimed design;
 FIG. 24 is a front view of a twenty-fourth image of the display screen or portion thereof with transitional graphical user interface according to the claimed design;
 FIG. 25 is a front view of a twenty-fifth image of the display screen or portion thereof with transitional graphical user interface according to the claimed design;
 FIG. 26 is a front view of a twenty-sixth image of the display screen or portion thereof with transitional graphical user interface according to the claimed design;
 FIG. 27 is a front view of a twenty-seventh image of the display screen or portion thereof with transitional graphical user interface according to the claimed design;
 FIG. 28 is a front view of a twenty-eighth image of the display screen or portion thereof with transitional graphical user interface according to the claimed design;
 FIG. 29 is a front view of a twenty-ninth image of the display screen or portion thereof with transitional graphical user interface according to the claimed design;
 FIG. 30 is a front view of a thirtieth image of the display screen or portion thereof with transitional graphical user interface according to the claimed design;

FIG. 31 is a front view of a thirty-first image of the display screen or portion thereof with transitional graphical user interface according to the claimed design;
 FIG. 32 is a front view of a thirty-second image of the display screen or portion thereof with transitional graphical user interface according to the claimed design; and,
 FIG. 33 is a front view of a thirty-third image of the display screen or portion thereof with transitional graphical user interface according to the claimed design.
 The appearance of the graphical user interface transitions between the images shown in FIGS. 1-33. The process or period in which one image transitions to another image forms no part of the claimed design.
 The outer short dash-dash broken lines in the figures illustrate a display screen or portion thereof and form no part of the claimed design. The remaining short dash-dash broken lines and broken line text illustrate portions of the graphical user interface that form no part of the claimed design.

1 Claim, 33 Drawing Sheets

(58) **Field of Classification Search**
 CPC G05B 19/048; G06Q 50/08
 See application file for complete search history.

(56) **References Cited**

U.S. PATENT DOCUMENTS

D526,653	S *	8/2006	McDougall	D14/485
D602,036	S *	10/2009	Kasuya	D14/486
D617,335	S *	6/2010	Ehrler	D14/486
D636,784	S *	4/2011	Loken	D14/486
D701,236	S *	3/2014	Hatta	D14/486
D708,633	S *	7/2014	Capua	D14/488
D743,443	S *	11/2015	Miura	D14/493
9,262,052	B2 *	2/2016	Roulliere	G06F 3/0488
D761,289	S *	7/2016	Chen	D14/486
9,836,749	B1 *	12/2017	Bowman	G06Q 50/08
D828,382	S *	9/2018	Leck	D14/488
D839,301	S *	1/2019	Baber	D14/488
D846,586	S *	4/2019	Kim	D14/487
D848,451	S *	5/2019	Baber	D14/485
D865,782	S *	11/2019	Pitman	D14/486
D896,241	S *	9/2020	Zhang	D14/485
2011/0050888	A1 *	3/2011	Shibukawa	H04N 1/00411 348/135
2013/0226546	A1 *	8/2013	Suyeyasu	G06Q 10/067 703/6

* cited by examiner

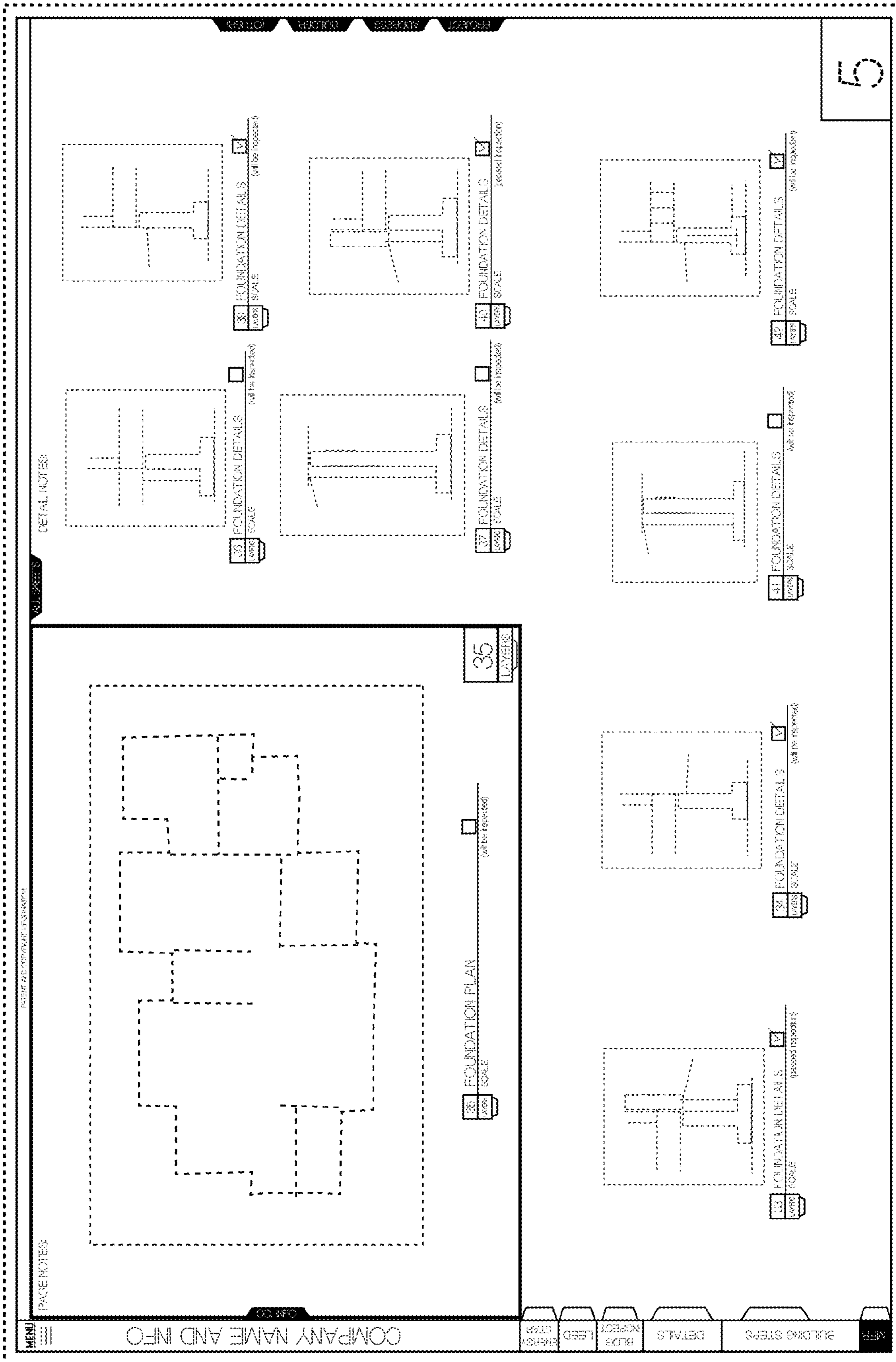

Fig. 1

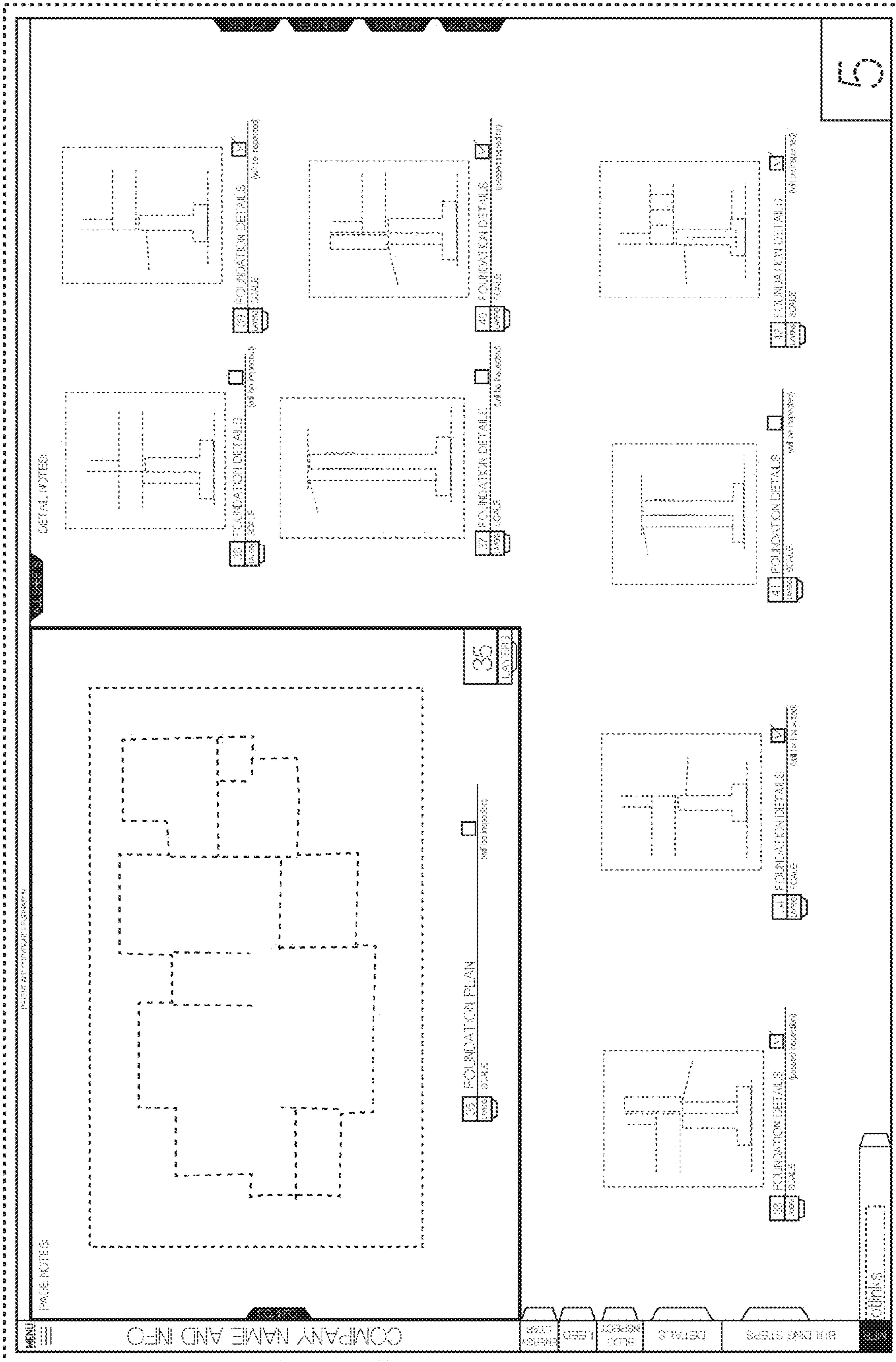

Fig. 2

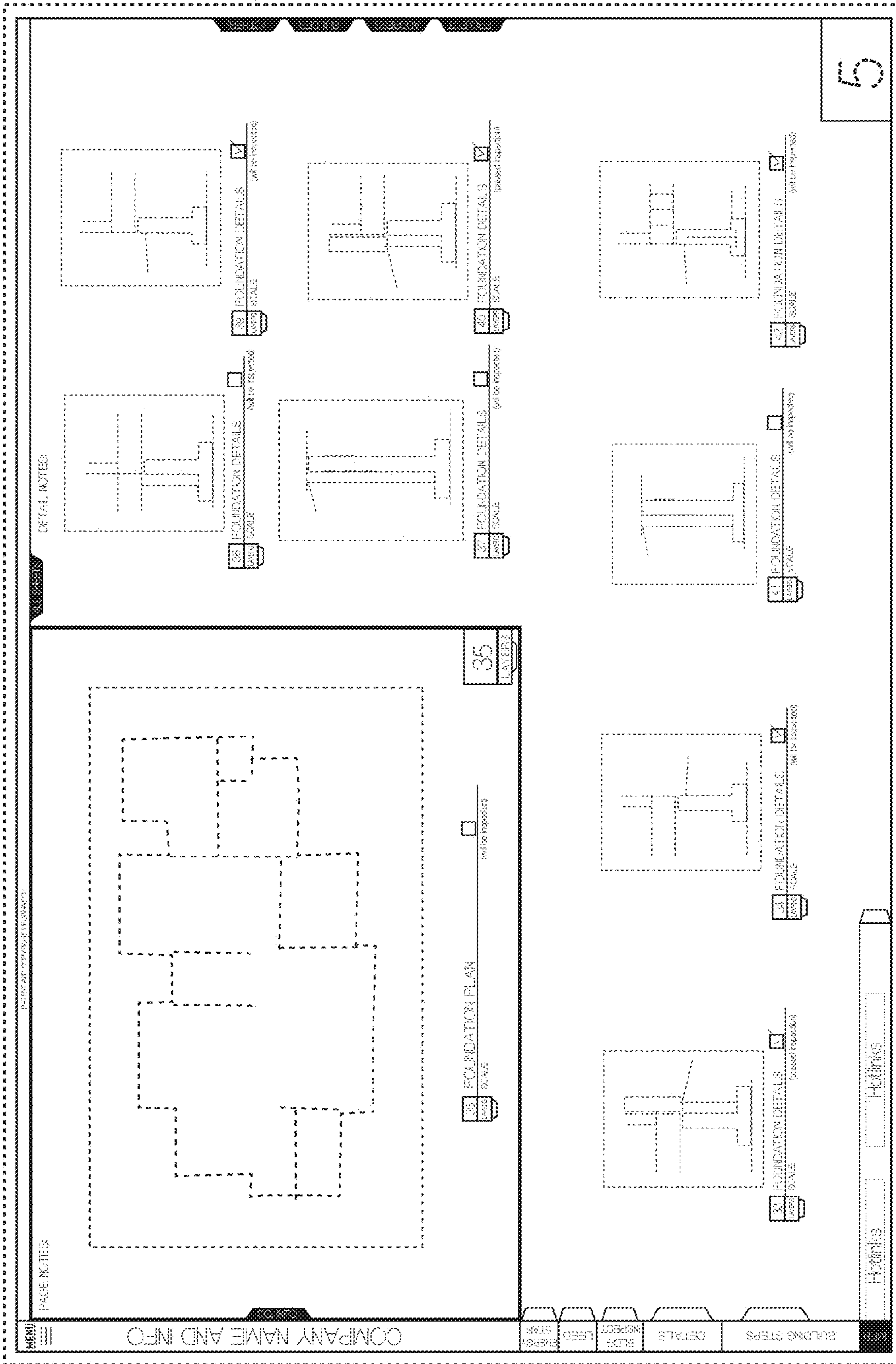

Fig. 3

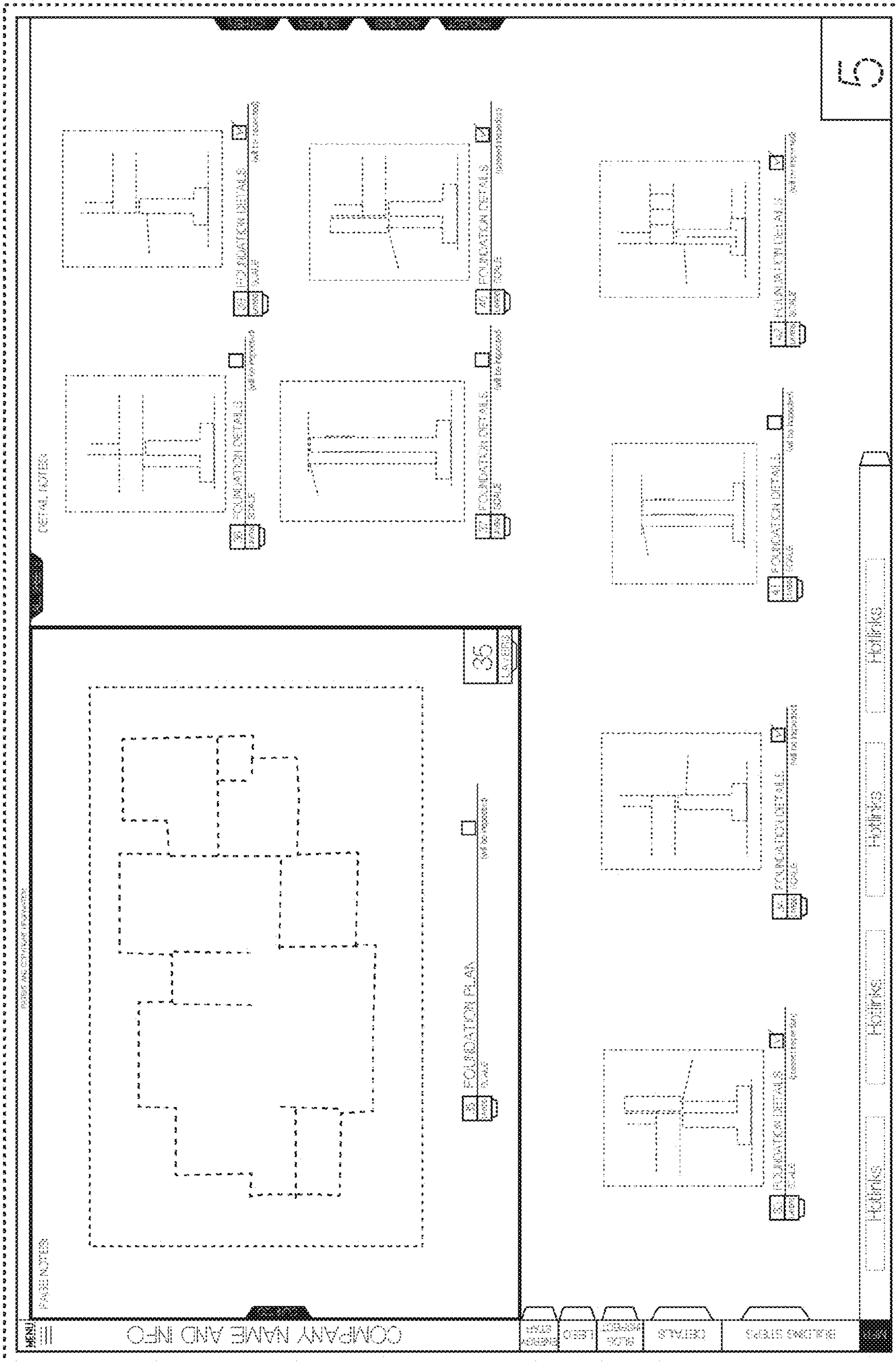

Fig. 4

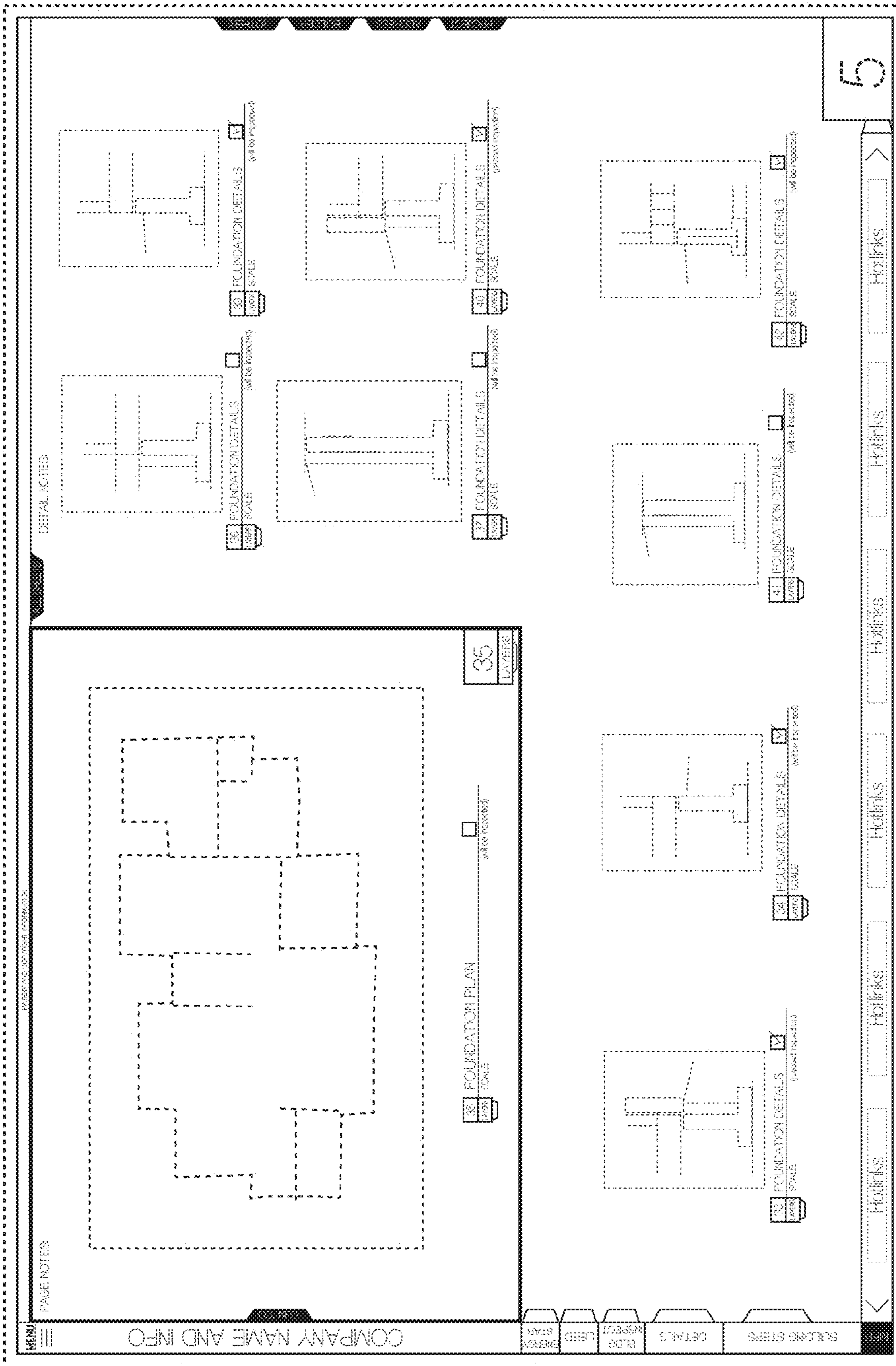

Fig. 5

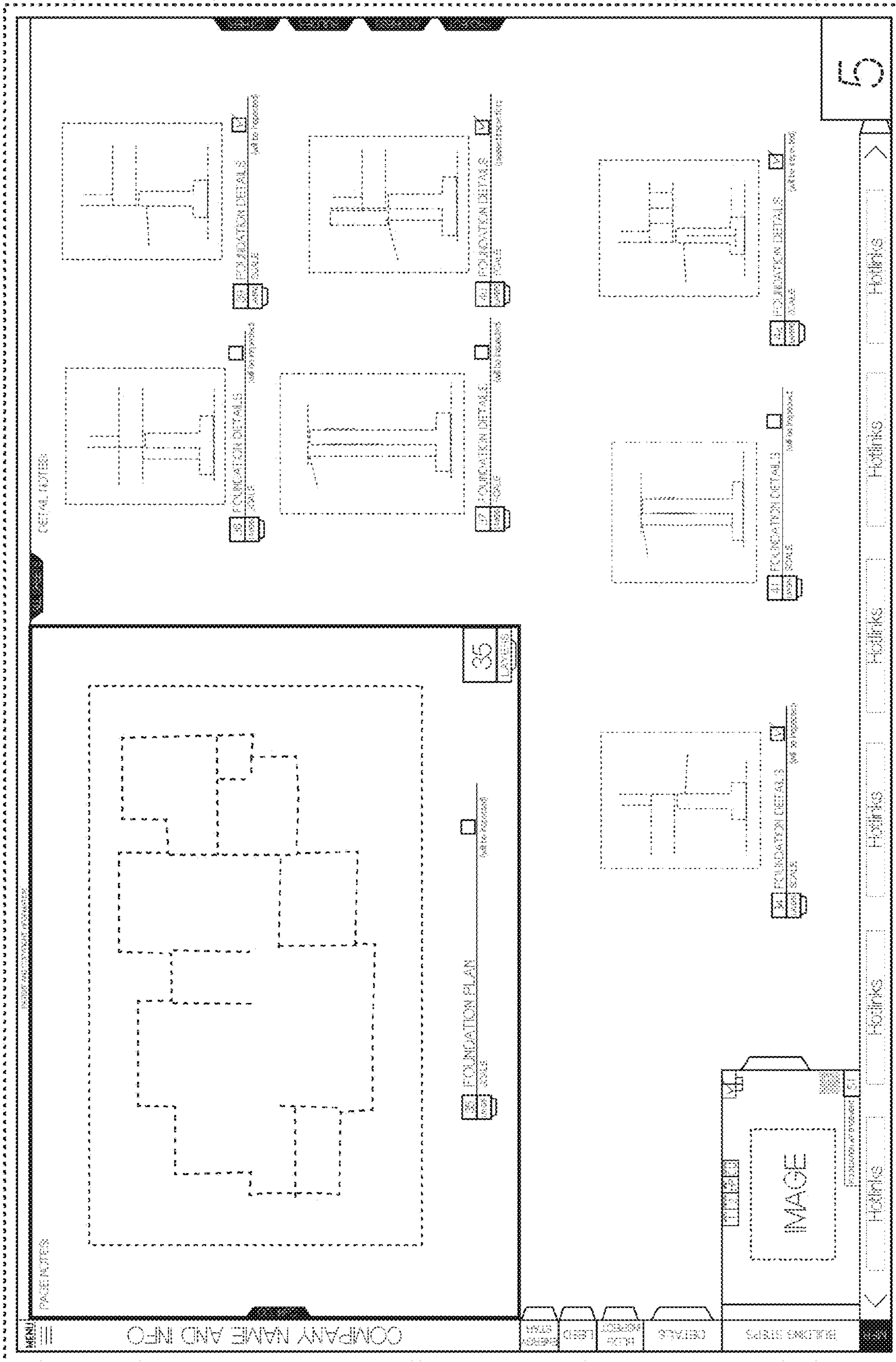

Fig. 6

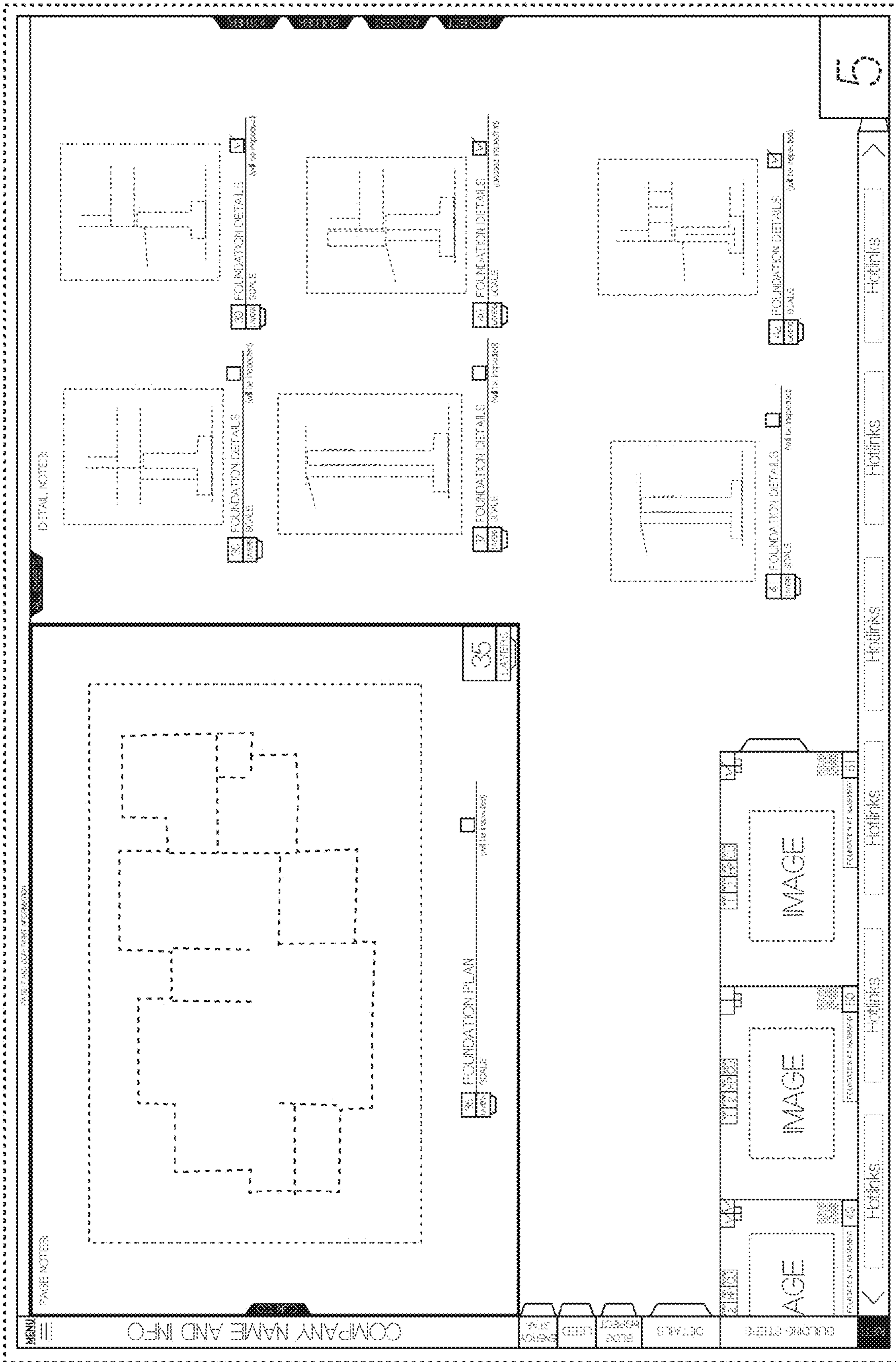

Fig. 7

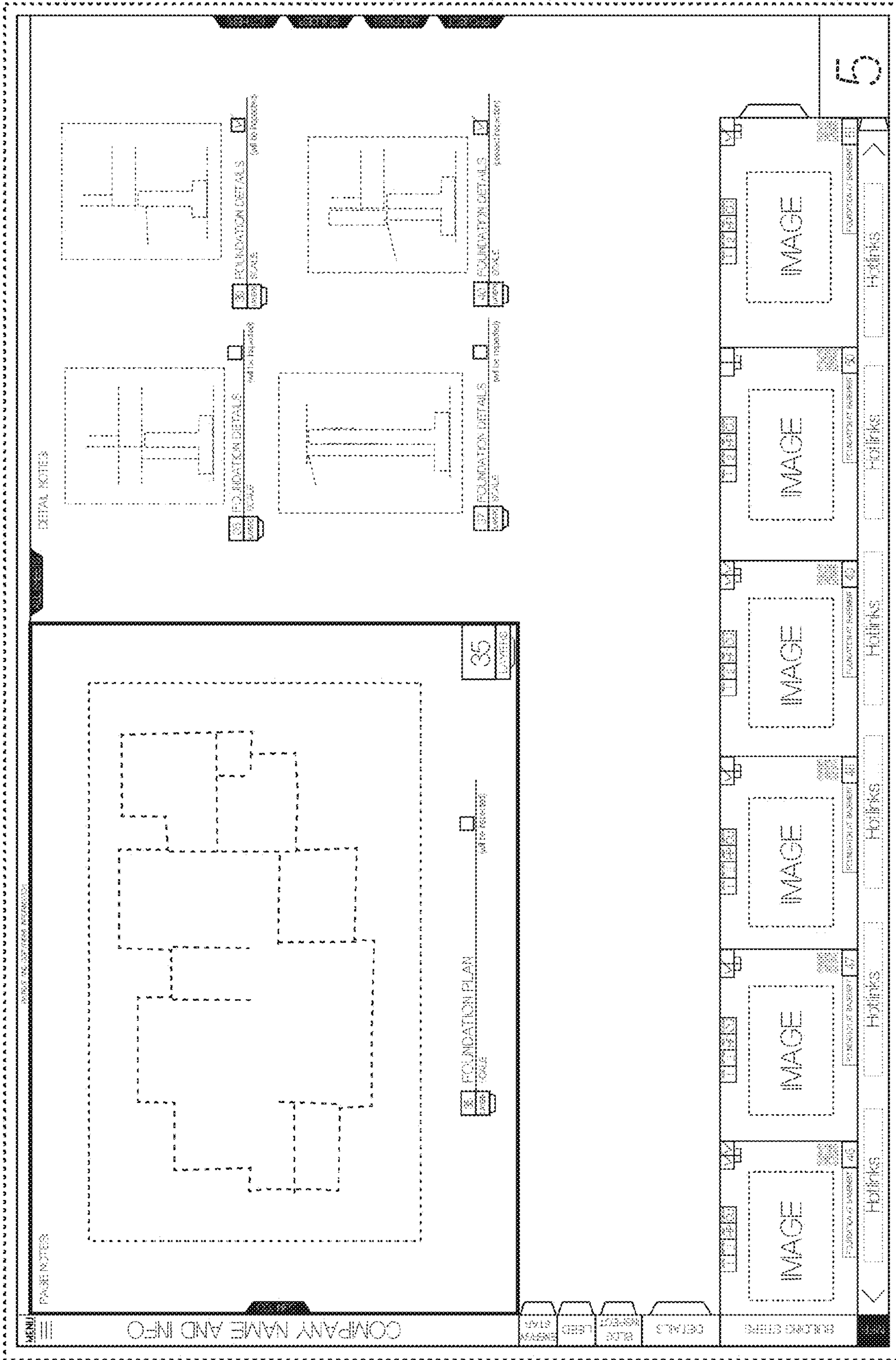
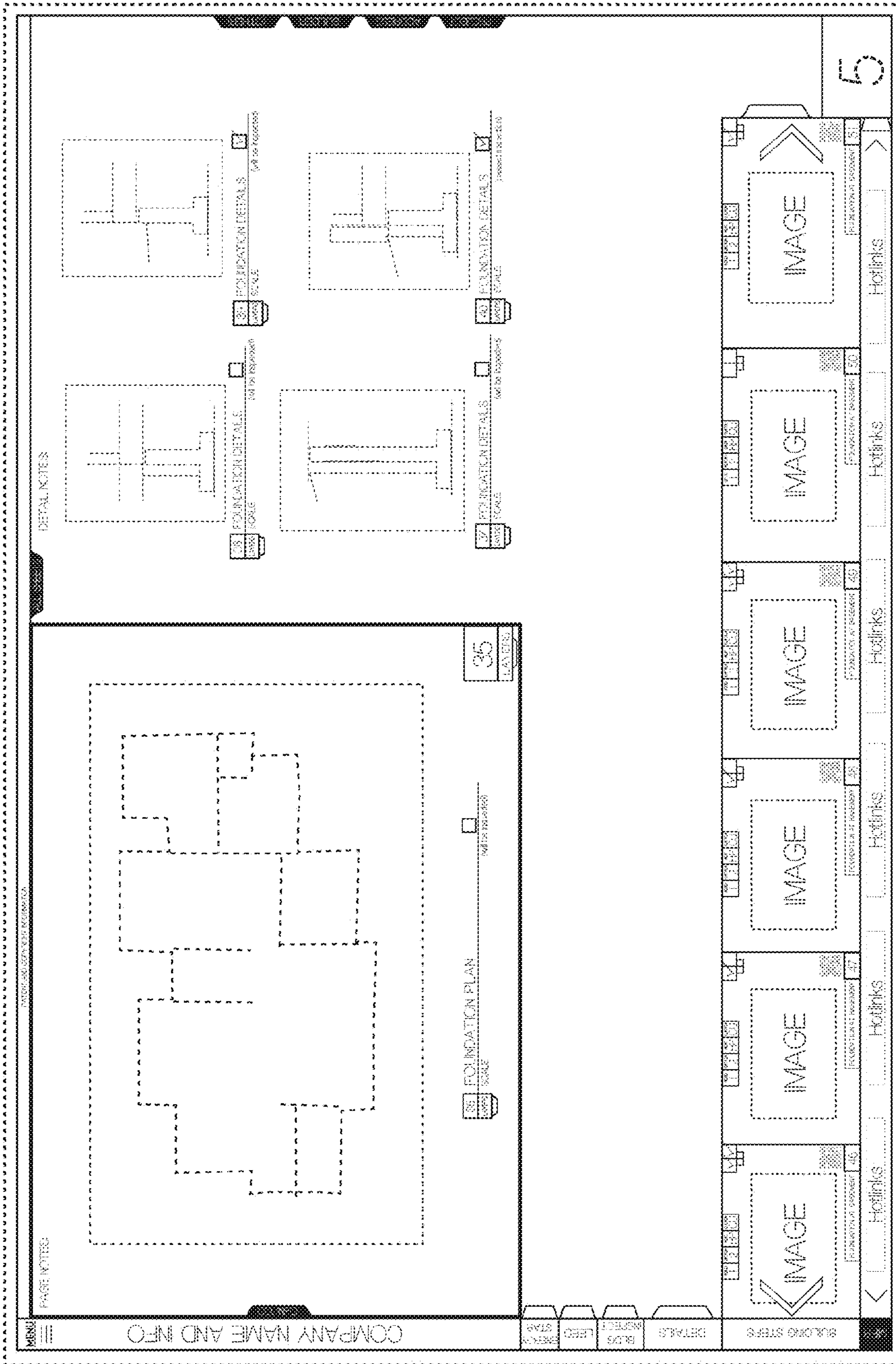

Fig. 9



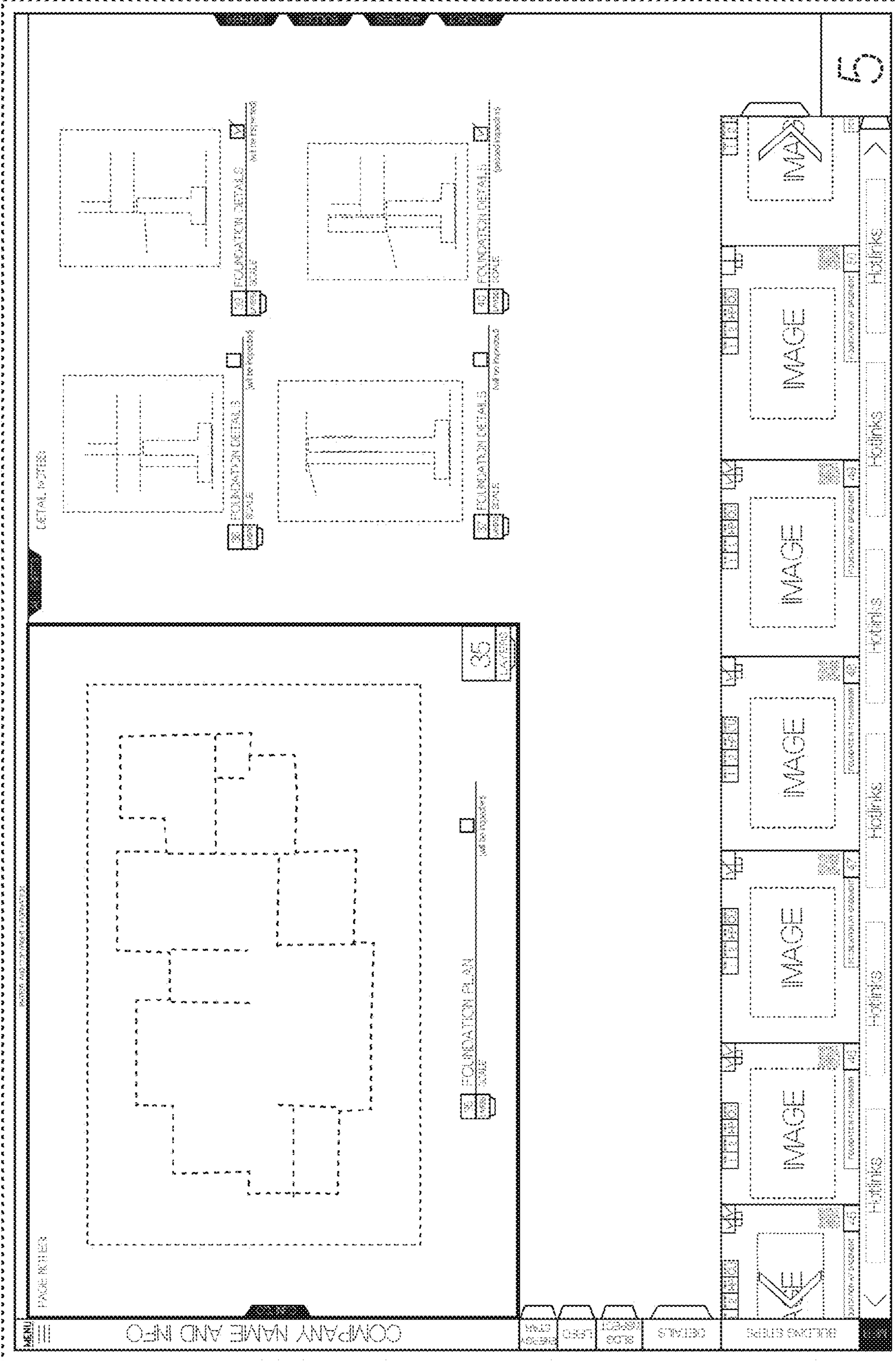

Fig. 11

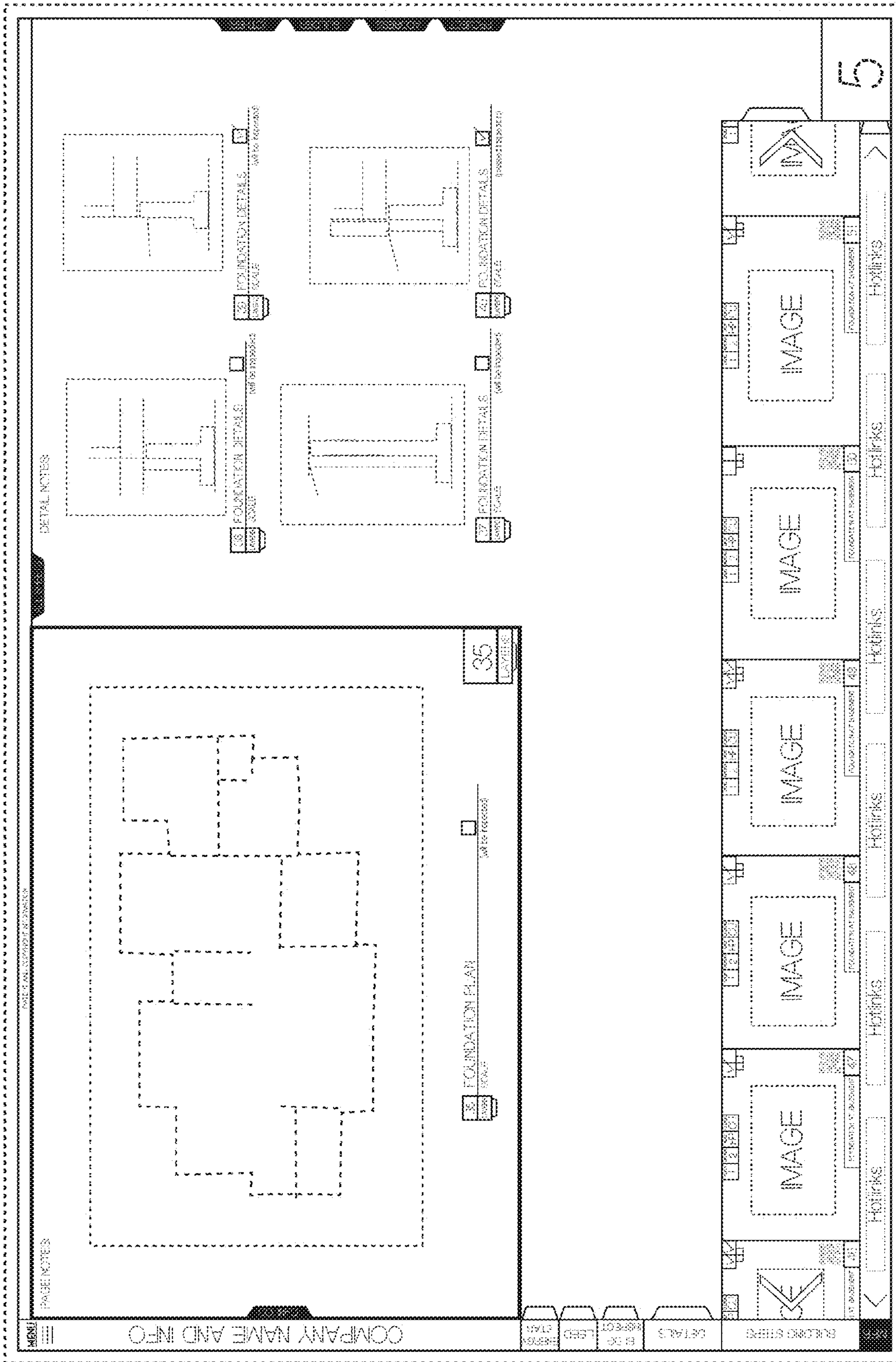

Fig. 12

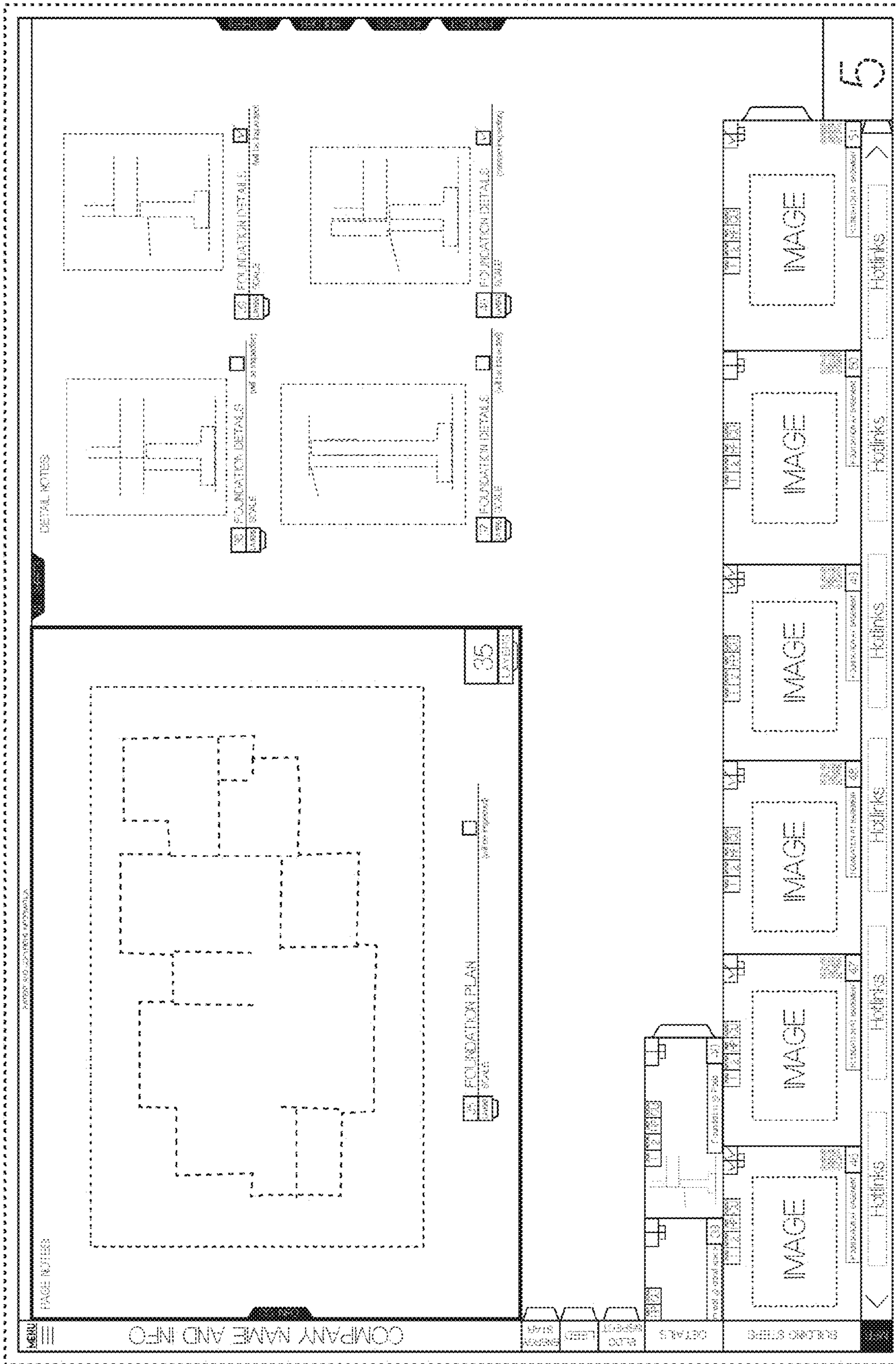

Fig. 13

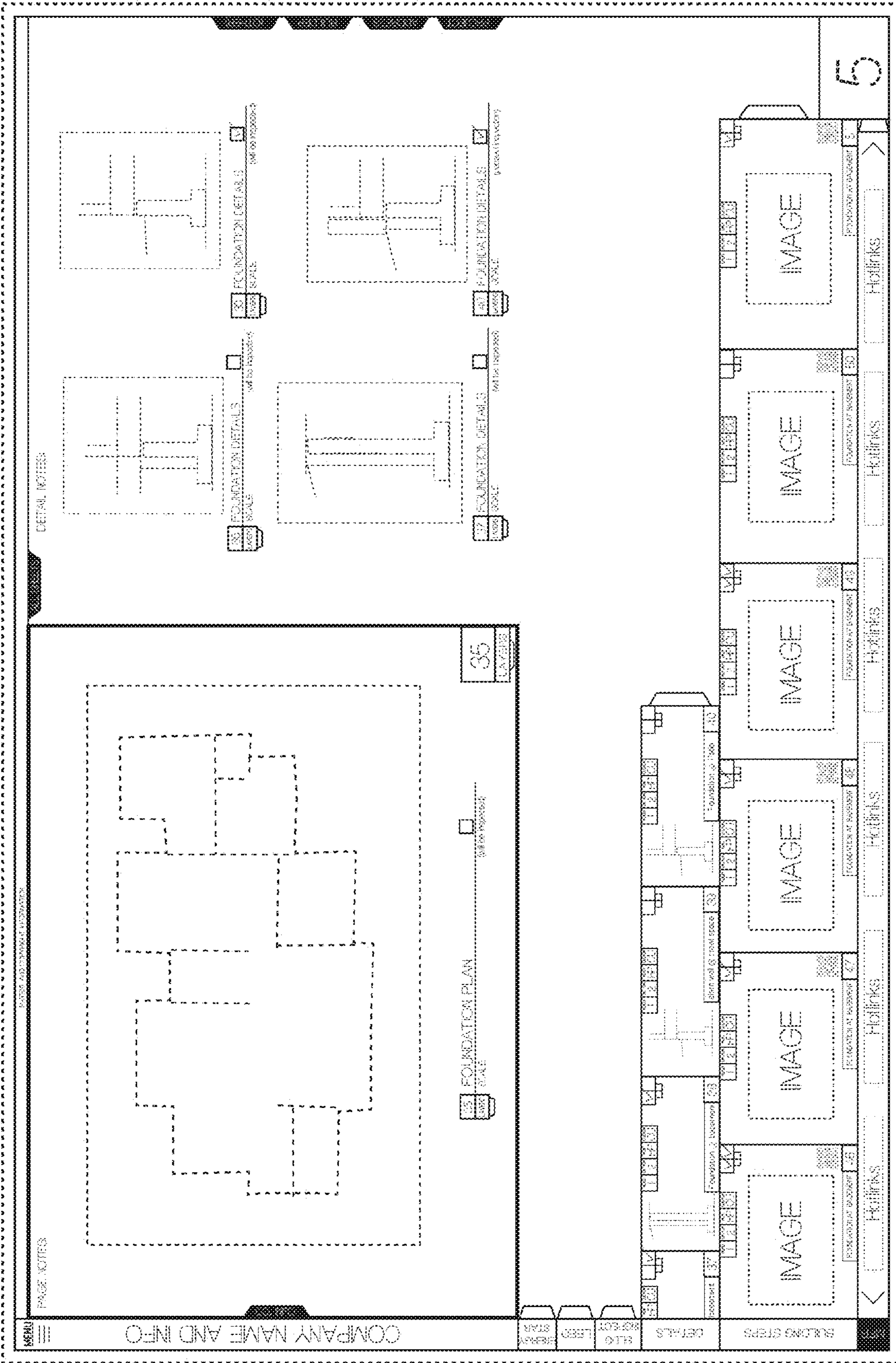

Fig. 14

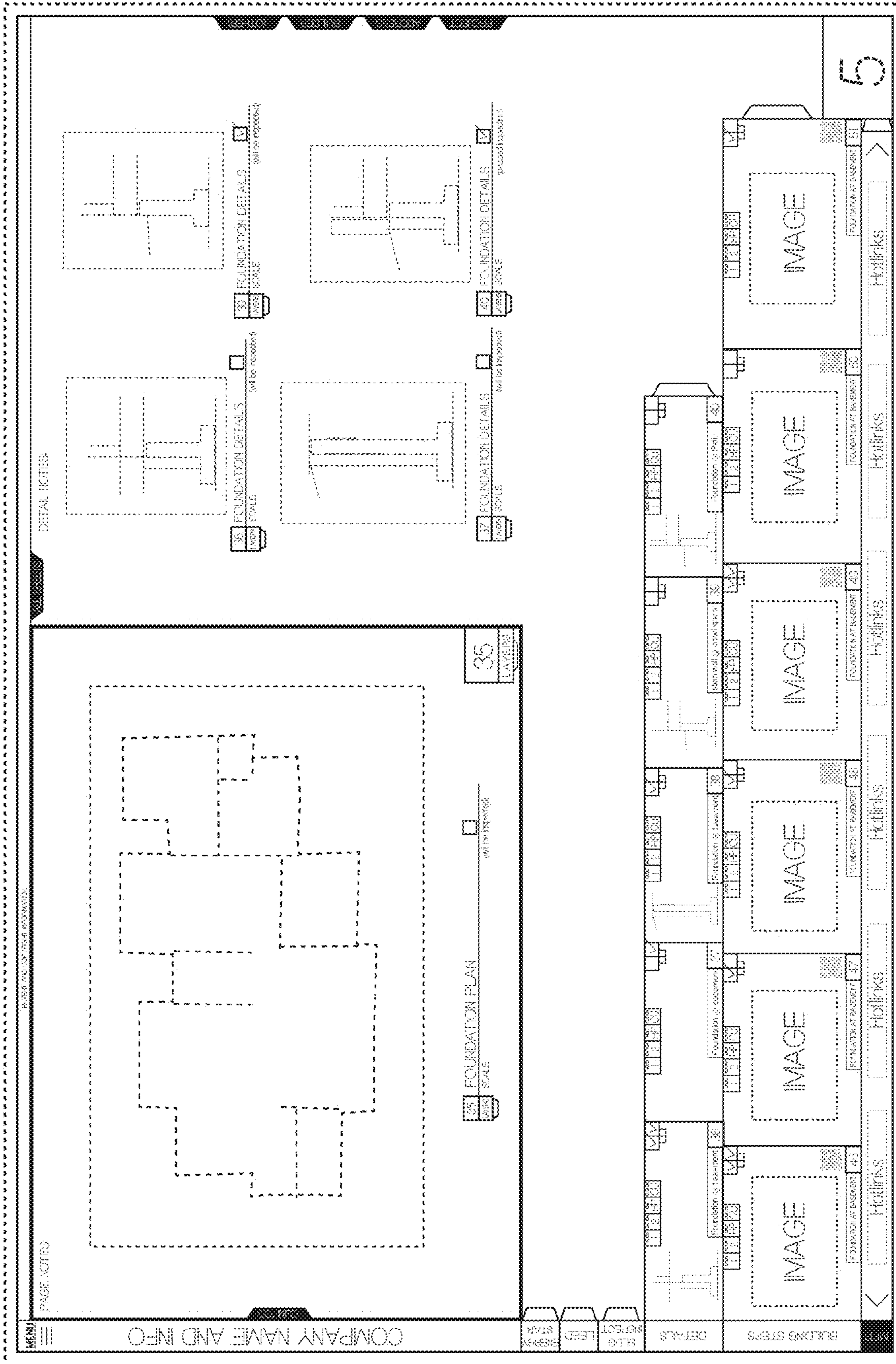

Fig. 15

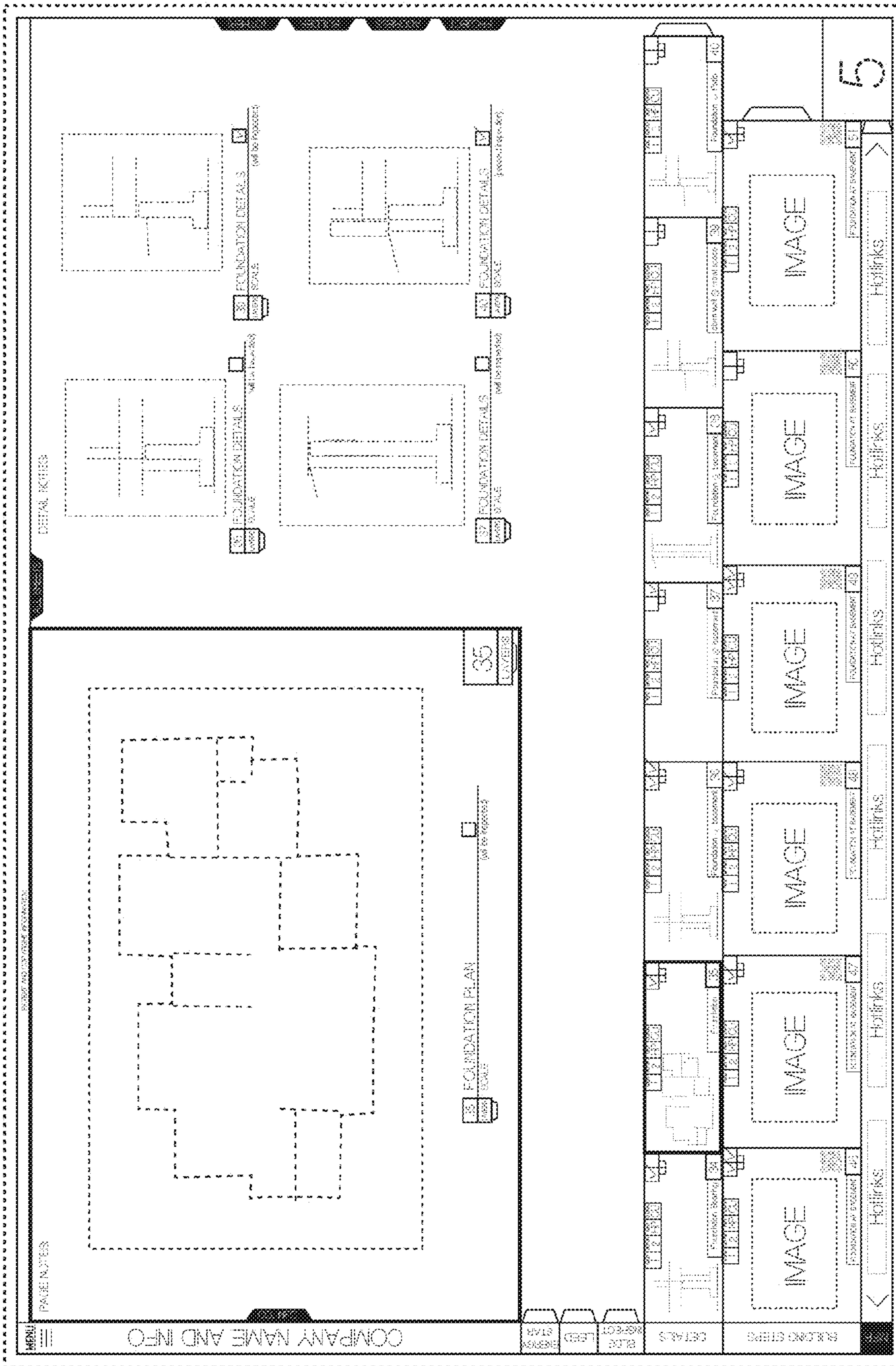

Fig. 16

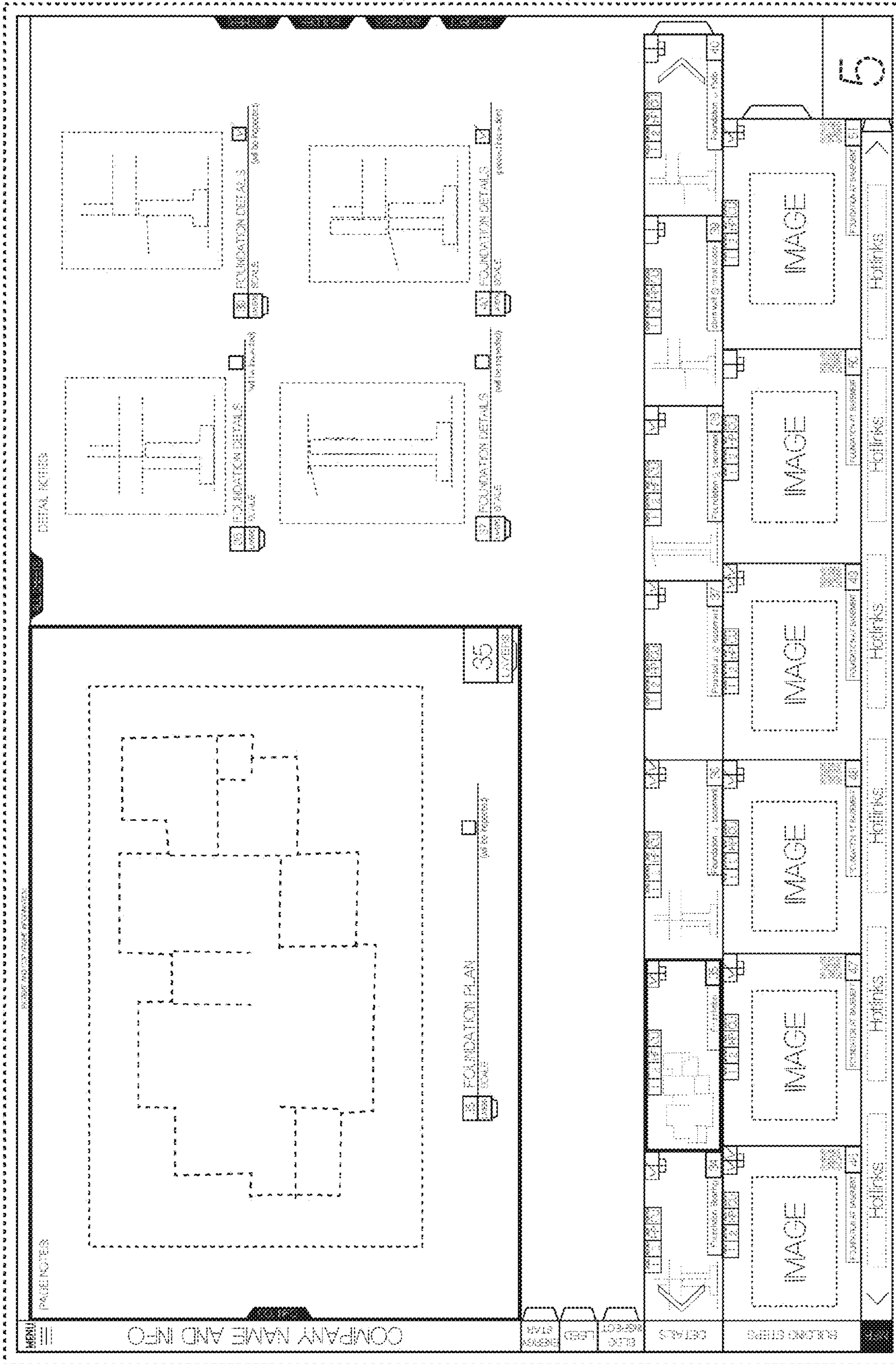

Fig. 17

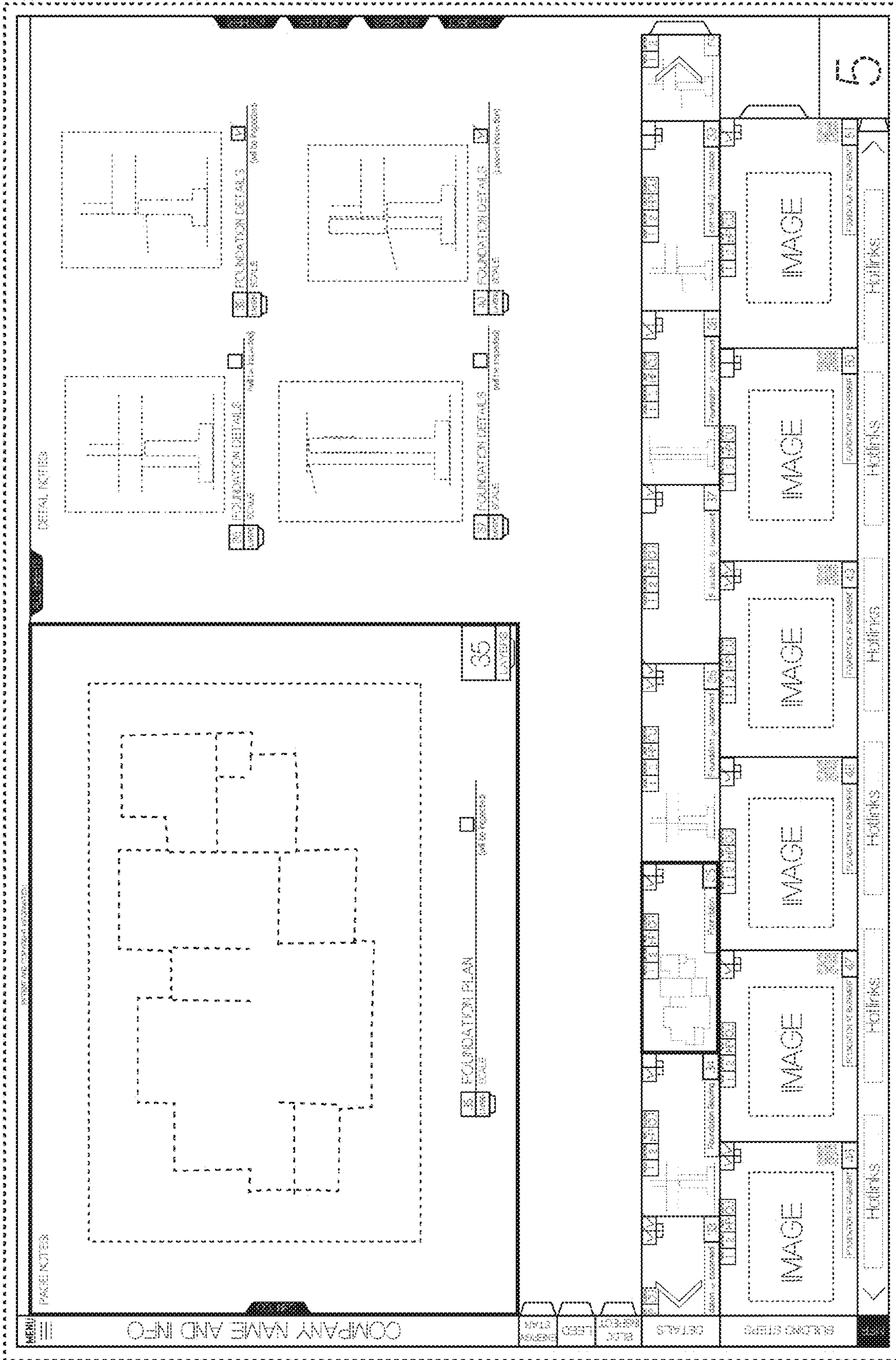

Fig. 18

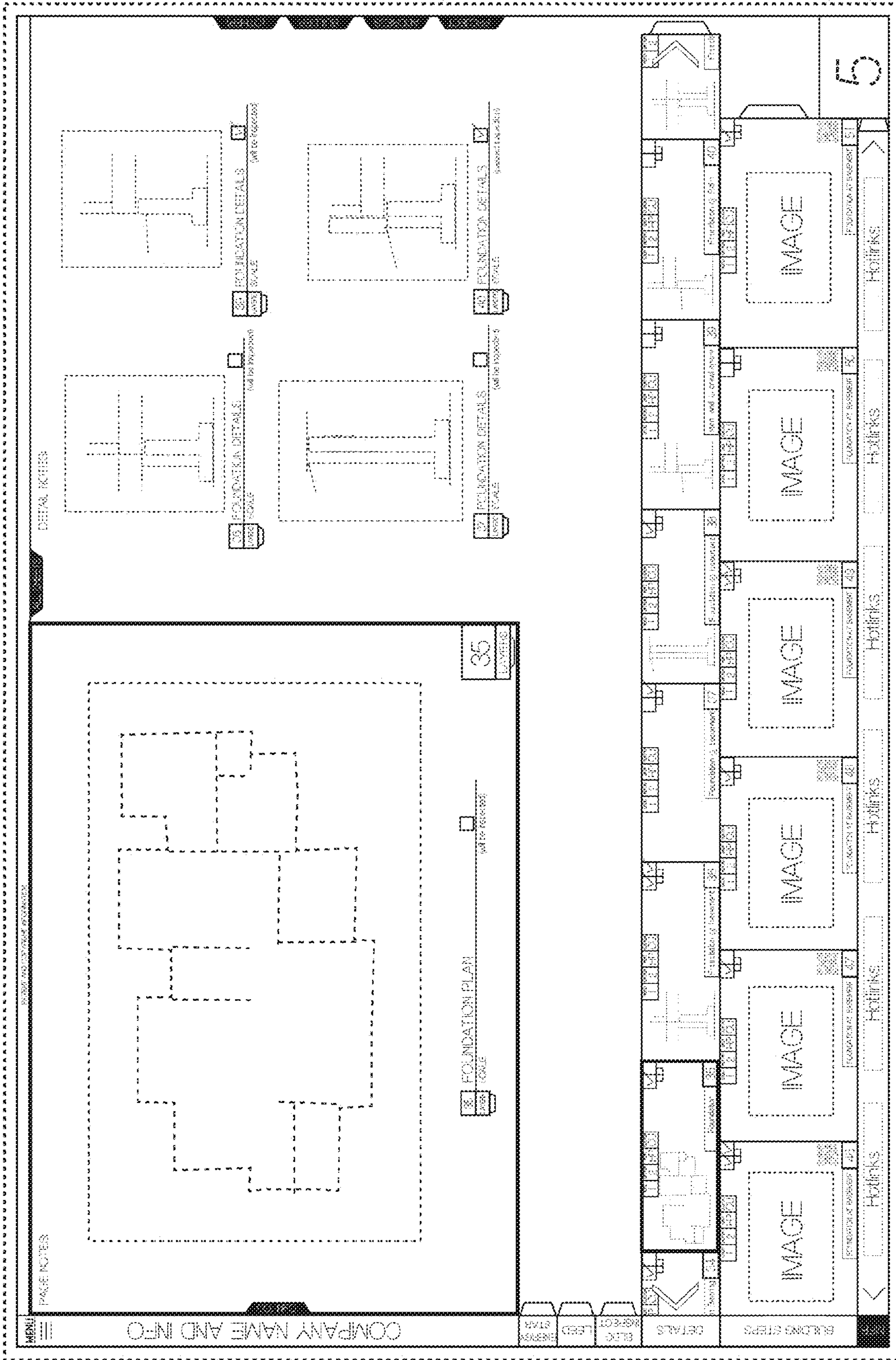

Fig. 19

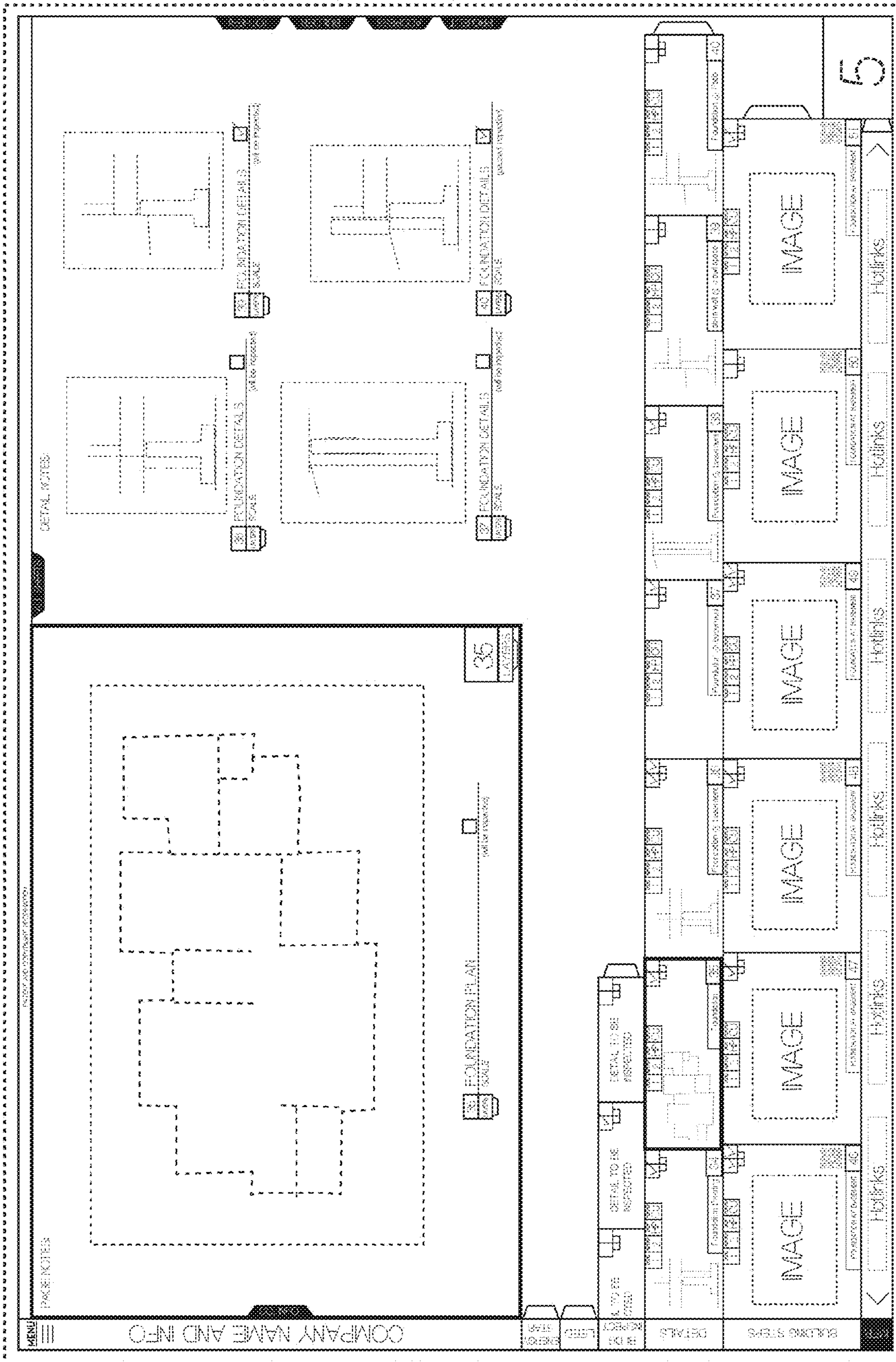

Fig. 20

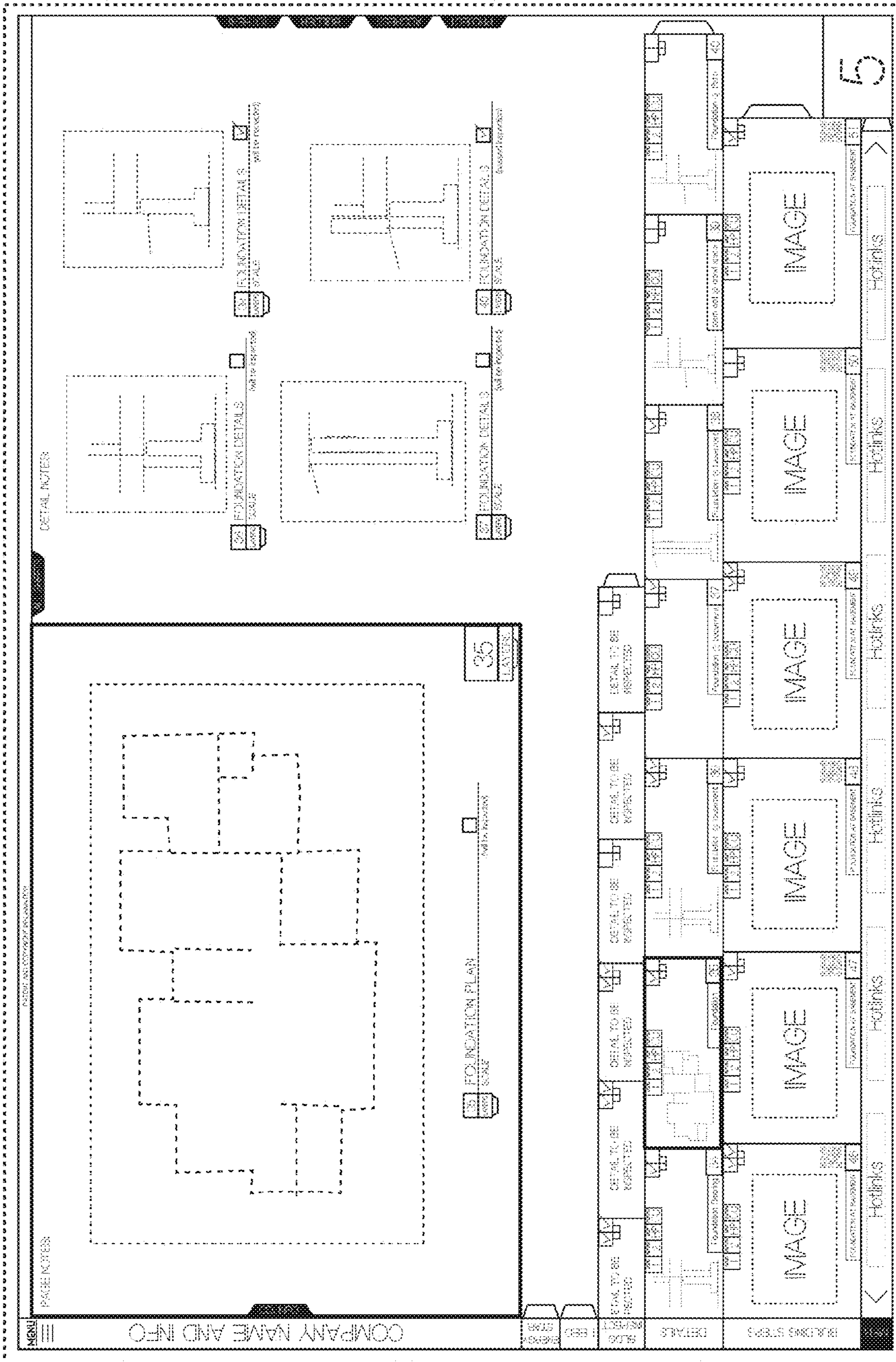

Fig. 21

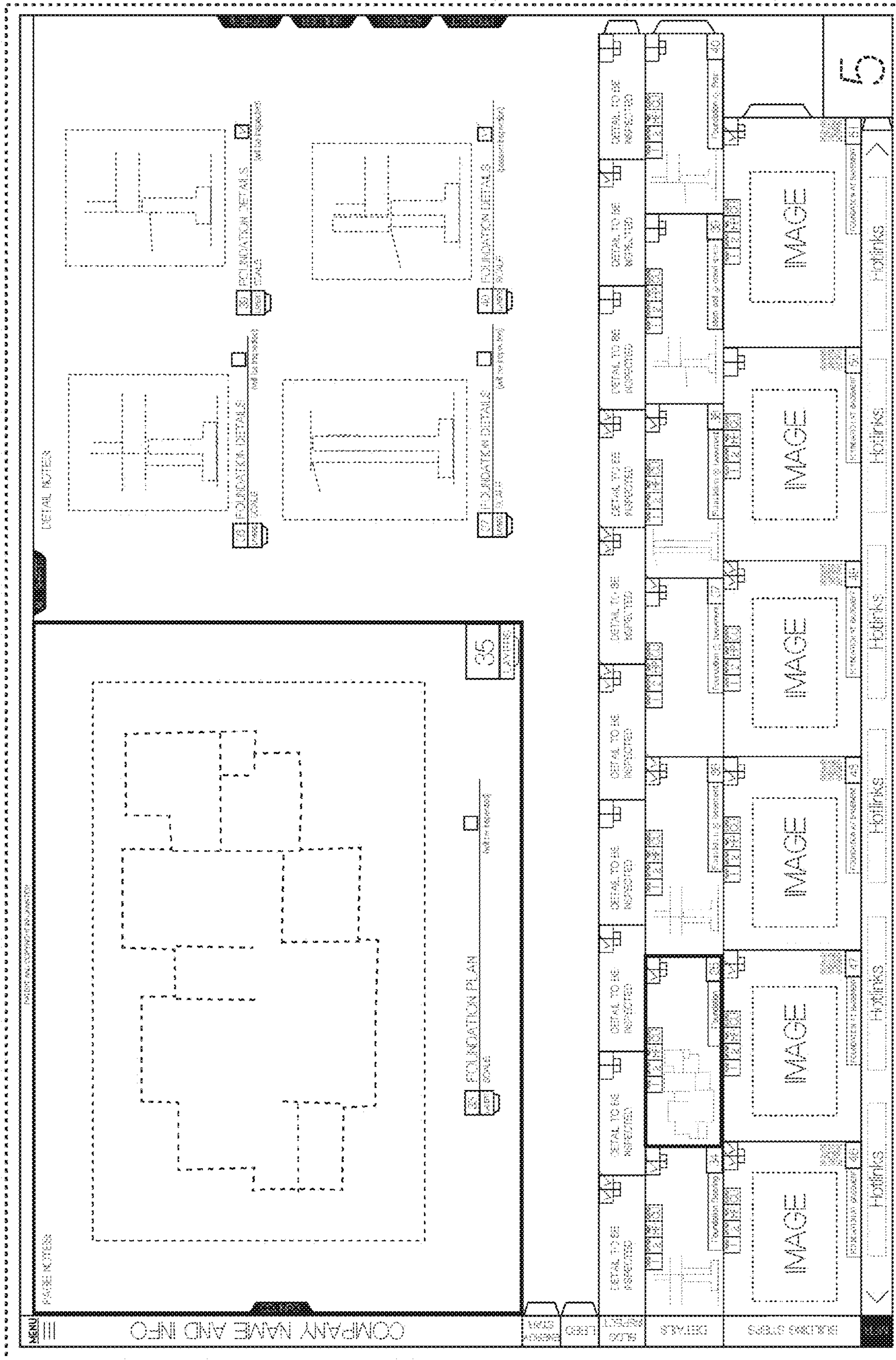

Fig. 22

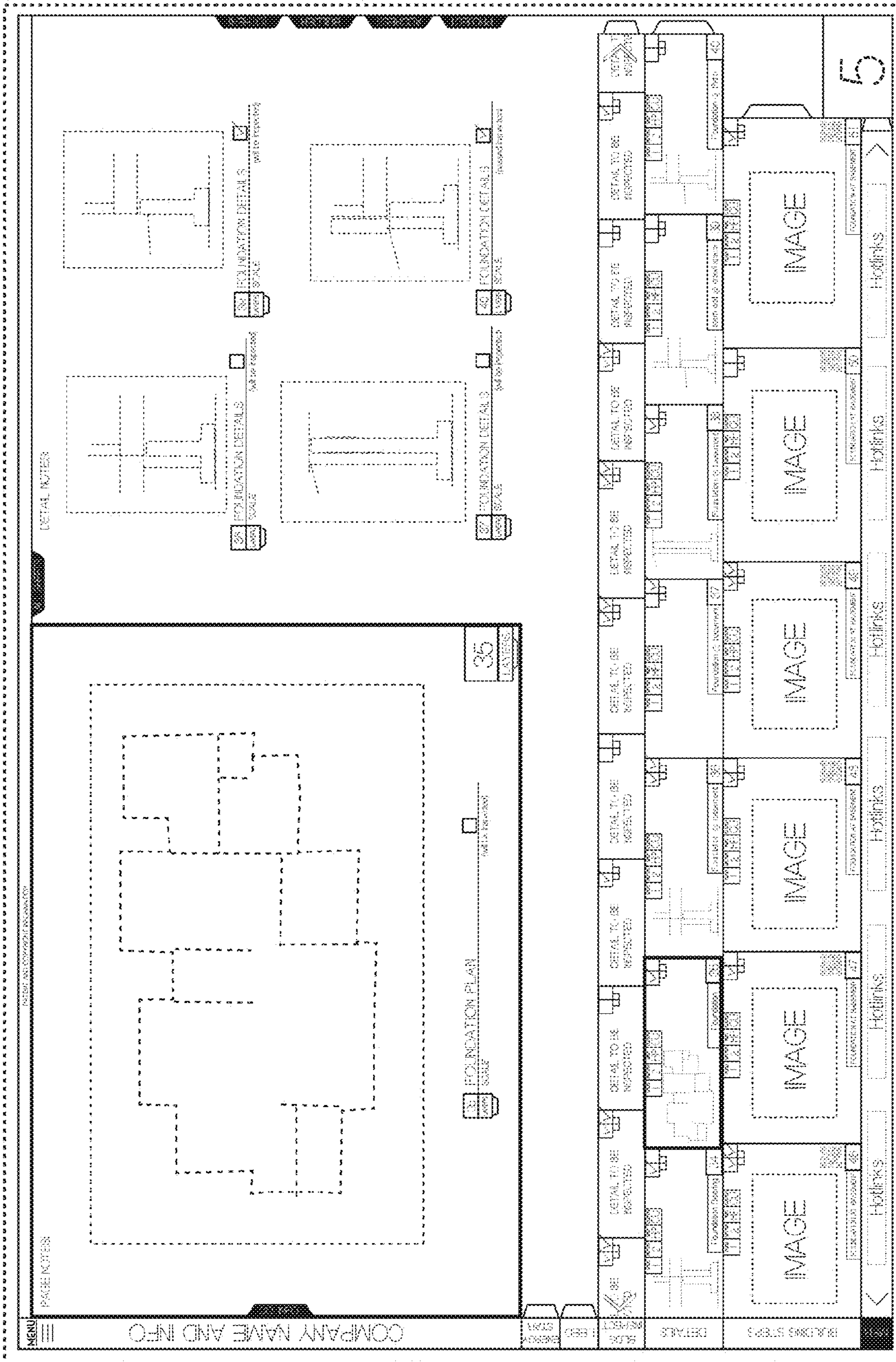

Fig. 25

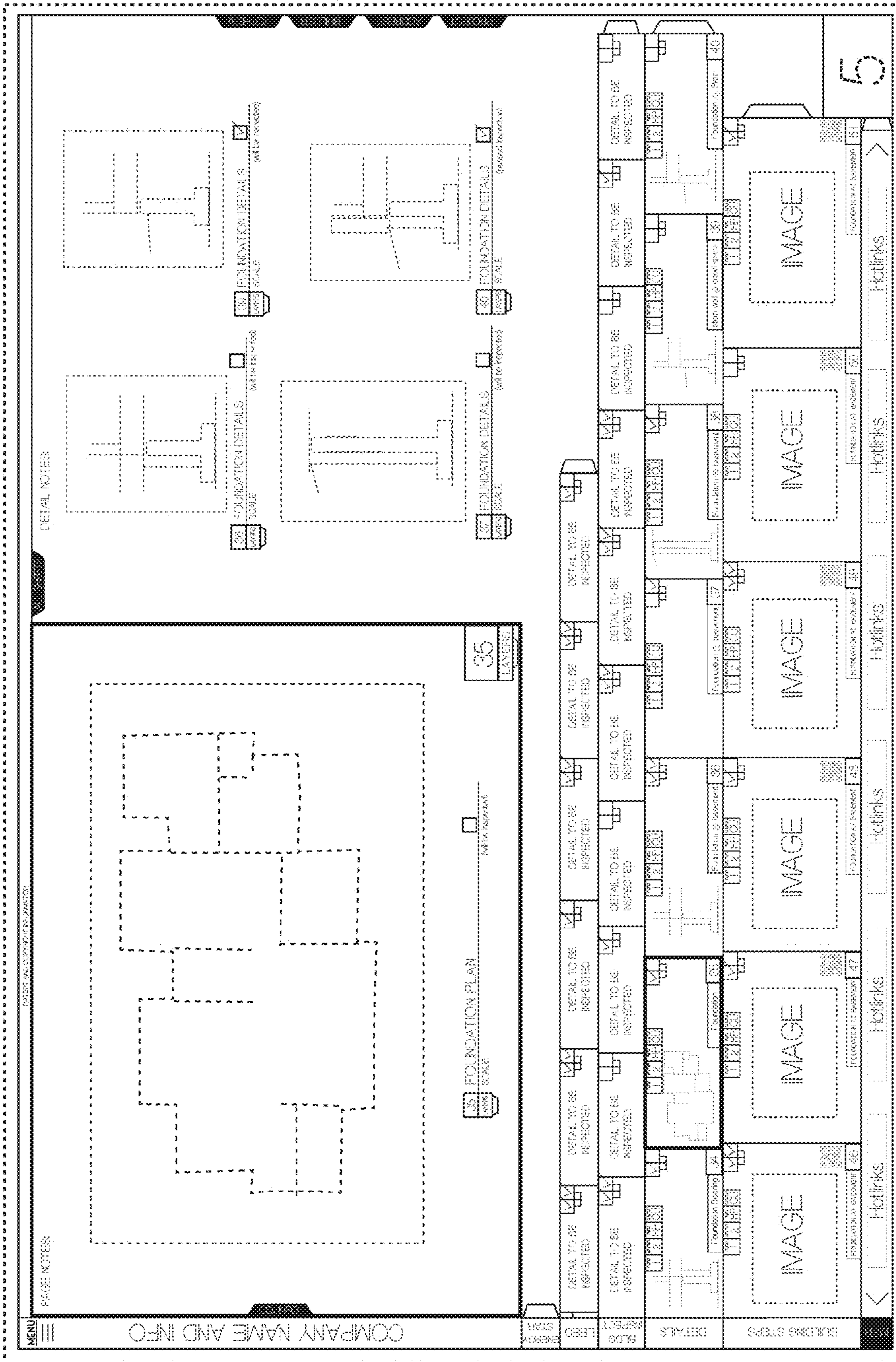

Fig. 27

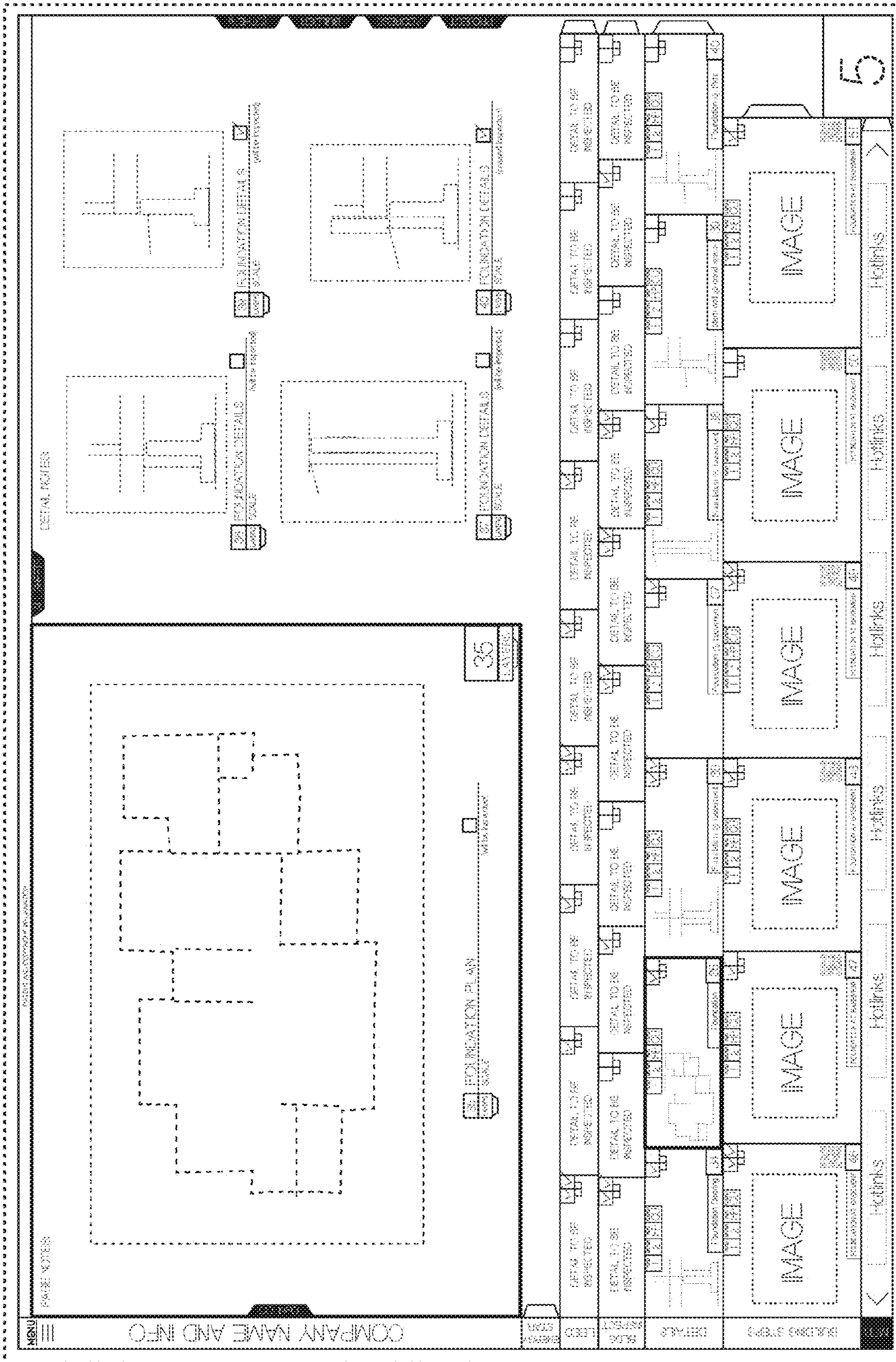

Fig. 28

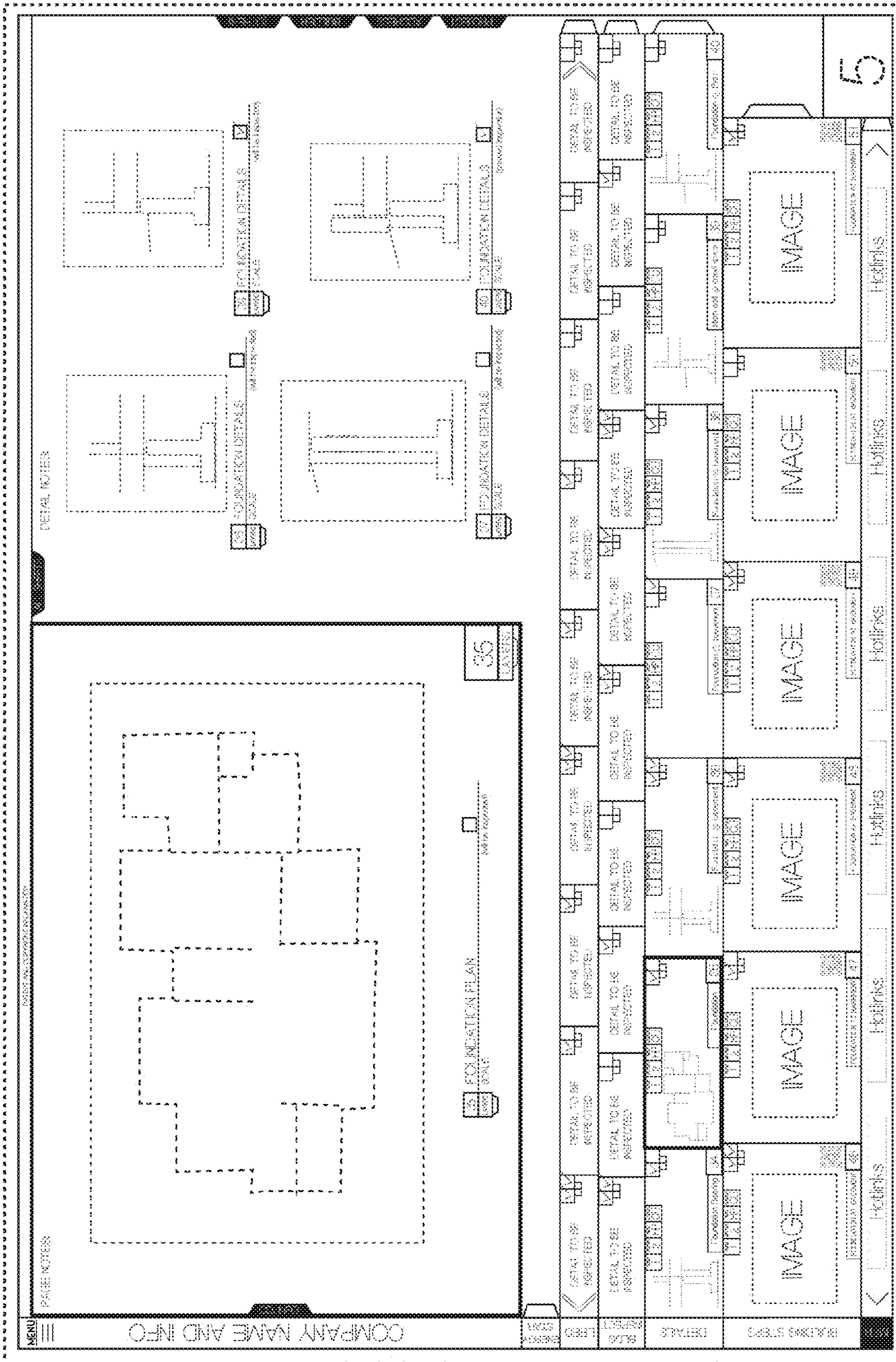

Fig. 29

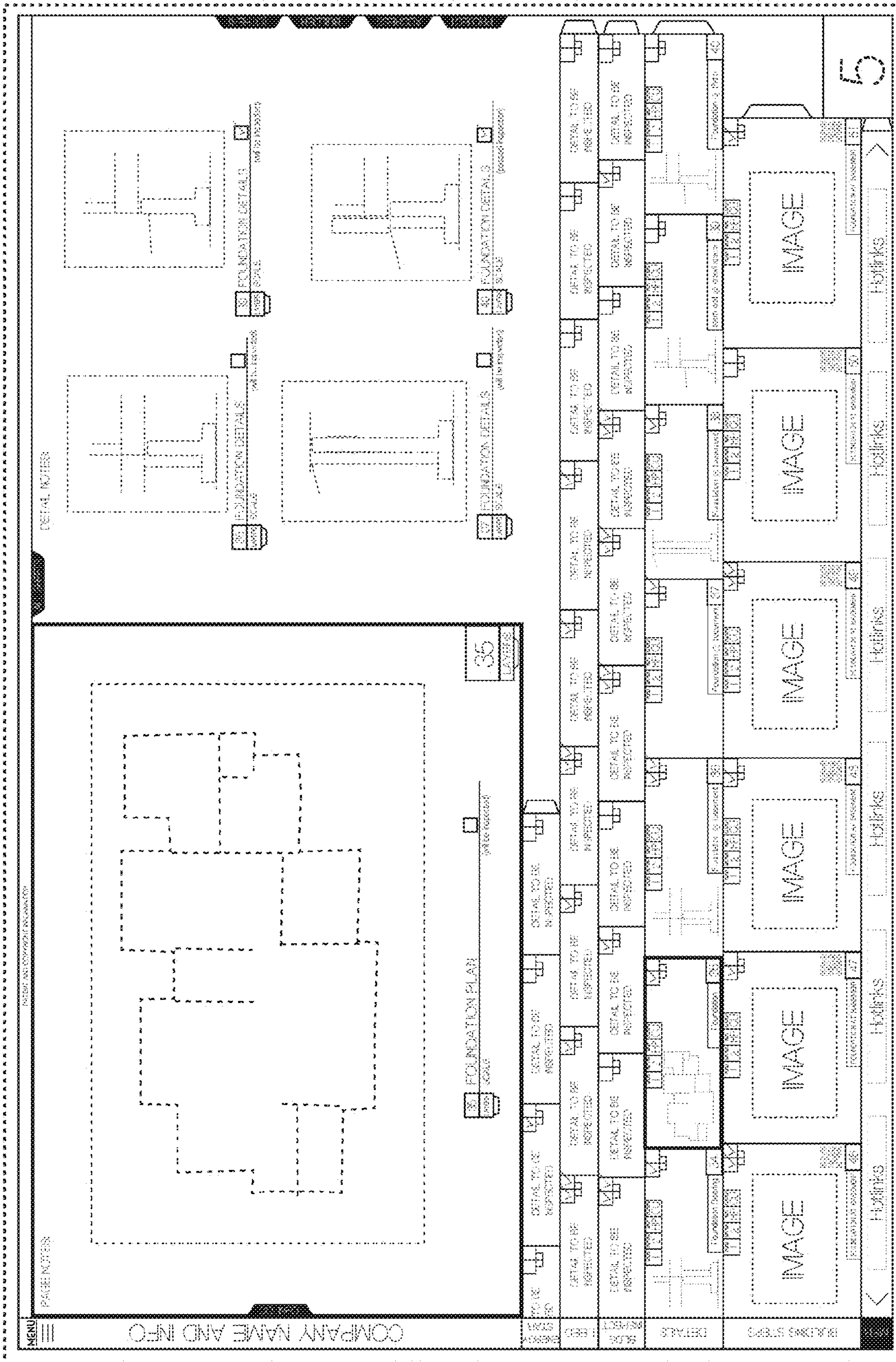

Fig. 30

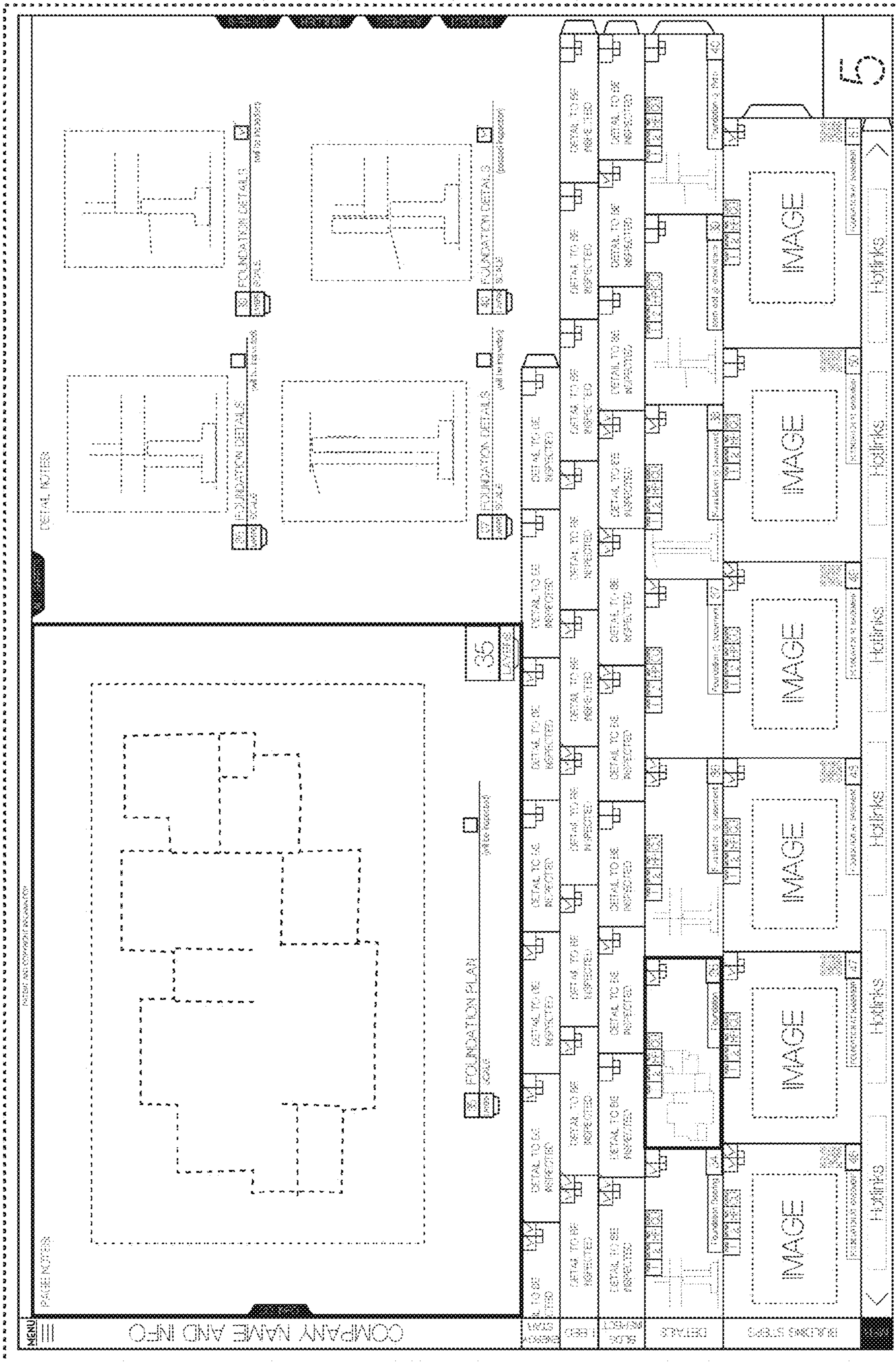

Fig. 31

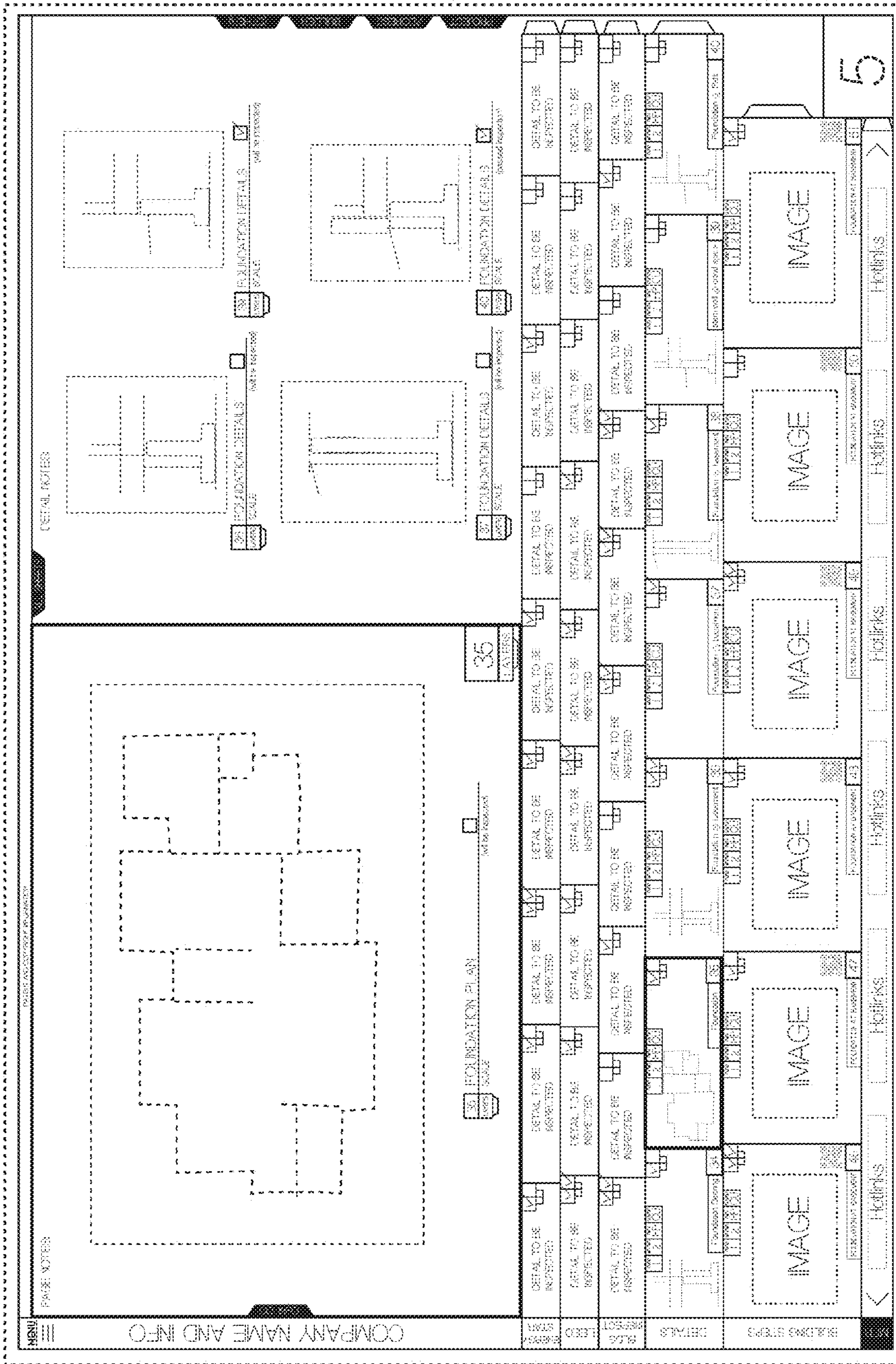

Fig. 32

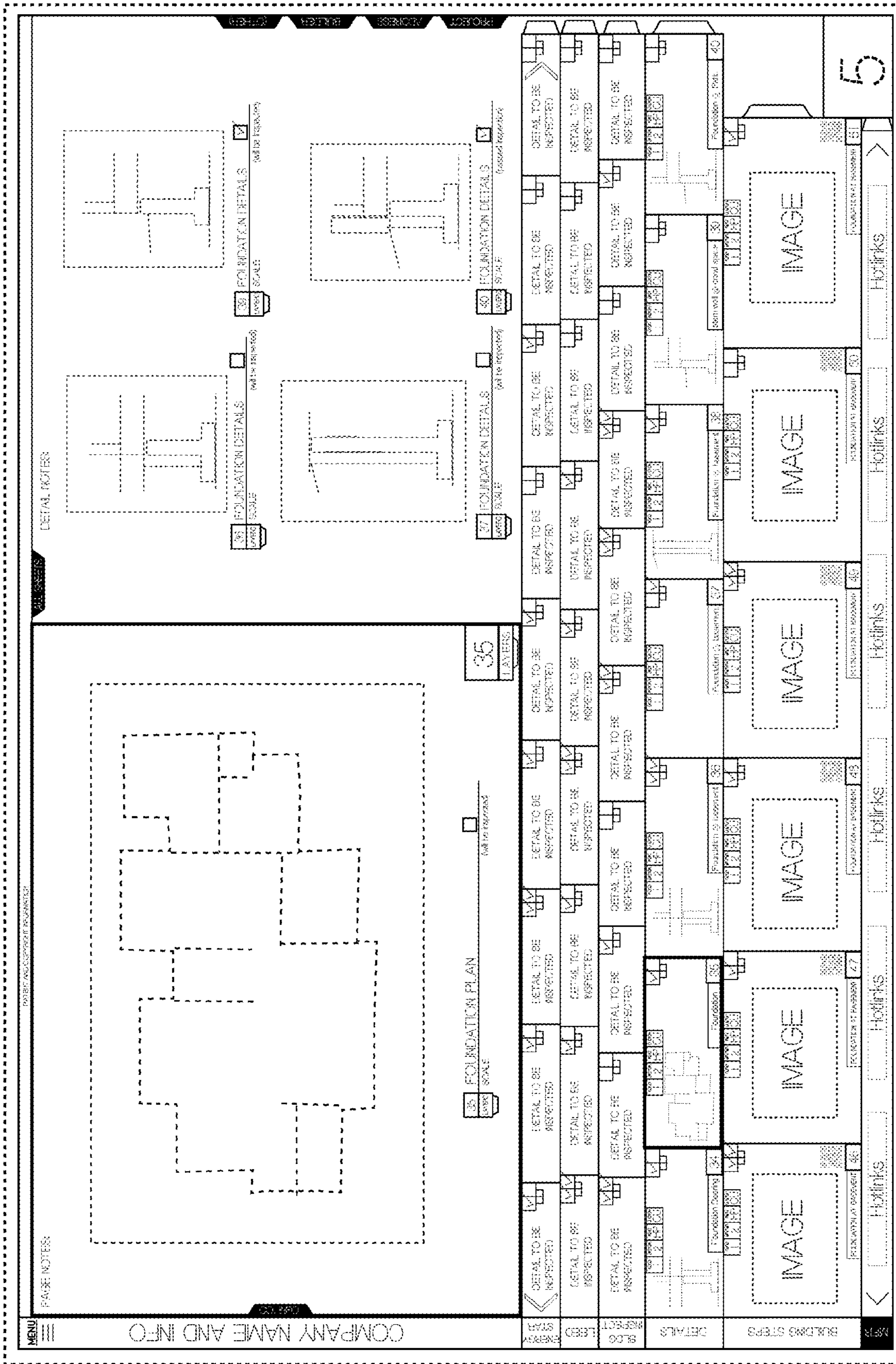

Fig. 33