



US00D917388S

(12) **United States Design Patent** (10) **Patent No.:** **US D917,388 S**  
**Bonilla et al.** (45) **Date of Patent:** **\*\* Apr. 27, 2021**

(54) **POWER BOX**  
(71) Applicant: **Hubbell Incorporated**, Shelton, CT (US)  
(72) Inventors: **Nelson Bonilla**, Shelton, CT (US);  
**David Ridgeway**, Milford, CT (US);  
**Jason Walker**, Bethany, CT (US);  
**Armin Ahrari**, Chino, CA (US)

D554,584 S 11/2007 Feldman  
D565,571 S 4/2008 Trifilio  
D575,729 S 8/2008 Nomi  
D643,807 S 8/2011 Jiang  
D711,821 S \* 8/2014 Wang ..... D13/108  
D722,018 S 2/2015 Wang  
D733,051 S \* 6/2015 Wang ..... D13/108  
D763,185 S 8/2016 Wen  
D764,410 S \* 8/2016 Alesi ..... D13/110  
D820,209 S 6/2018 Lemelson  
(Continued)

(73) Assignee: **Hubbell Incorporated**, Shelton, CT (US)  
(\*\*) Term: **15 Years**

(21) Appl. No.: **29/694,831**

(22) Filed: **Jun. 13, 2019**

**Related U.S. Application Data**

(62) Division of application No. 29/625,601, filed on Nov. 10, 2017, now Pat. No. Des. 855,565.

(51) **LOC (13) Cl.** ..... **13-02**

(52) **U.S. Cl.**  
USPC ..... **D13/108**

(58) **Field of Classification Search**  
USPC ..... D13/103-108, 118-119, 184, 199;  
D14/356, 432

CPC ..... Y02E 60/12; Y02E 60/122; Y02E 60/50;  
H01M 2/02; H01M 2/022; H01M 2/0202;  
H01M 2/0207; H01M 2/0212; H01M  
2/1061; H01M 2/1022; H01M 2/1055;  
H01M 2/1066; H01M 2/105; H01M  
2/204; H01M 10/4257; H01M 10/0436;  
H01M 10/48; H02J 50/12

See application file for complete search history.

(56) **References Cited**

**U.S. PATENT DOCUMENTS**

D520,502 S 5/2006 Xu  
D544,438 S 6/2007 Hussaini

**OTHER PUBLICATIONS**

Arconas, inPower Flex Specifications, arconas.com, Oct. 2016 (4 pages).

*Primary Examiner* — Catherine S Posthauer

*Assistant Examiner* — Alison M Ofstun

(74) *Attorney, Agent, or Firm* — Michael Best & Friedrich, LLP

(57) **CLAIM**

The ornamental design for a power box, as shown and described.

**DESCRIPTION**

FIG. 1 is a perspective view of a power box, showing our new design.

FIG. 2 is a first end view of the power box of FIG. 1.

FIG. 3 is a second end view of the power box of FIG. 1.

FIG. 4 is a first side elevation view of the power box of FIG. 1.

FIG. 5 is a second side elevation view of the power box of FIG. 1.

FIG. 6 is a first plan view of the power box of FIG. 1; and, FIG. 7 is a second plan view of the power box of FIG. 1.

The elements shown in broken lines are included for the purposes of illustrating portions of the power box that form no part of the claimed design.

**1 Claim, 5 Drawing Sheets**

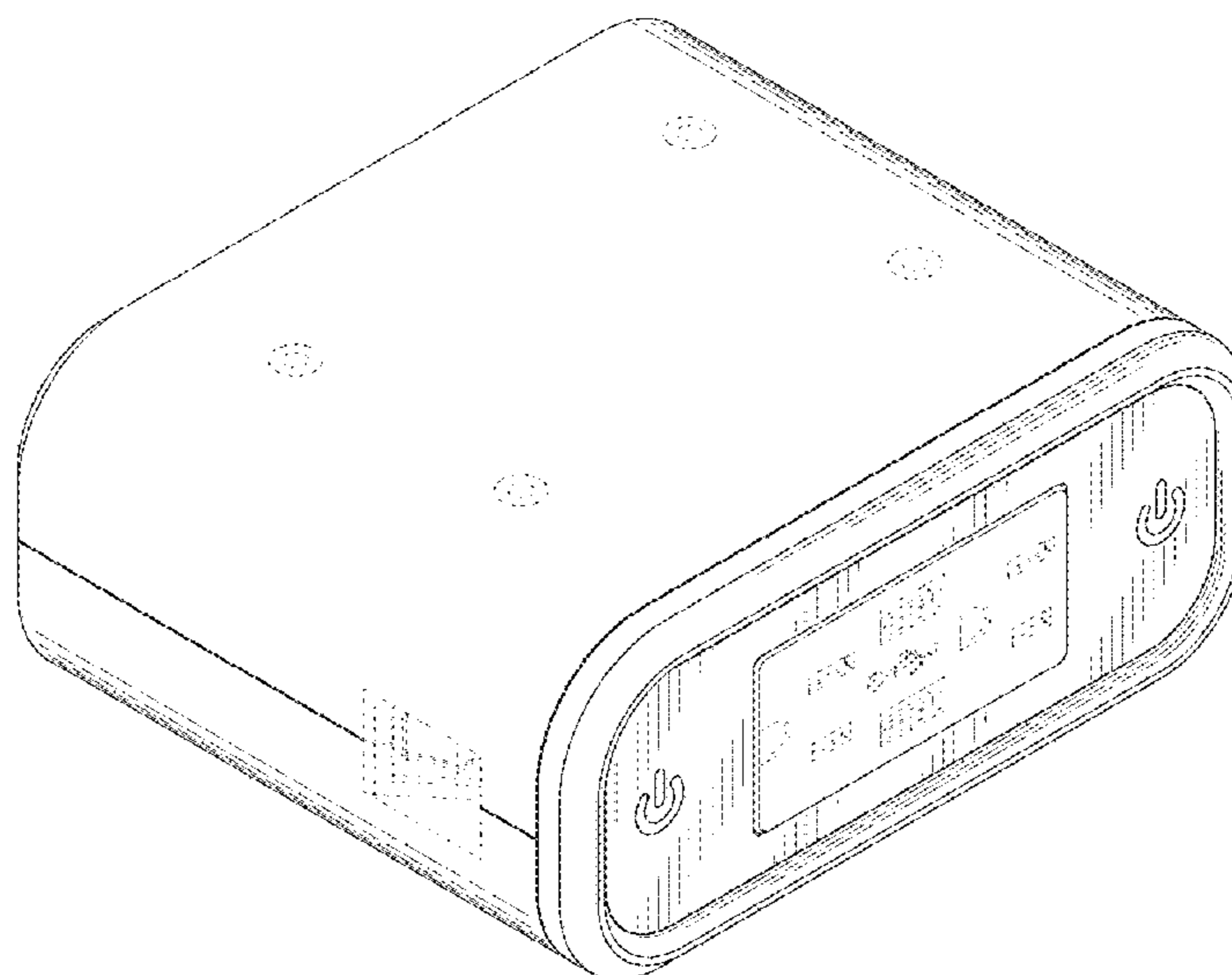

(56)

**References Cited**

U.S. PATENT DOCUMENTS

D822,601	S	*	7/2018	Xiong .....	D13/110
D825,459	S		8/2018	Xiong	
D826,854	S	*	8/2018	Roberts .....	D13/108
D828,297	S		9/2018	Gan	
D833,411	S	*	11/2018	Castle .....	D14/155
D833,973	S	*	11/2018	Kitsugi .....	D13/119
D843,939	S	*	3/2019	Xiong .....	D13/110
D853,328	S	*	7/2019	Xiong .....	D13/110
D855,565	S	*	8/2019	Bonilla .....	D13/108
D864,864	S	*	10/2019	Xu .....	D13/110
D875,045	S	*	2/2020	Xu .....	D13/110
D885,327	S	*	5/2020	Leeds-Frank .....	D13/103
D885,337	S	*	5/2020	Xu .....	D13/108
D886,735	S	*	6/2020	Yamamoto .....	D13/108
D889,395	S	*	7/2020	Birkholz .....	D13/103
2014/0335919	A1		11/2014	Stewart	

\* cited by examiner

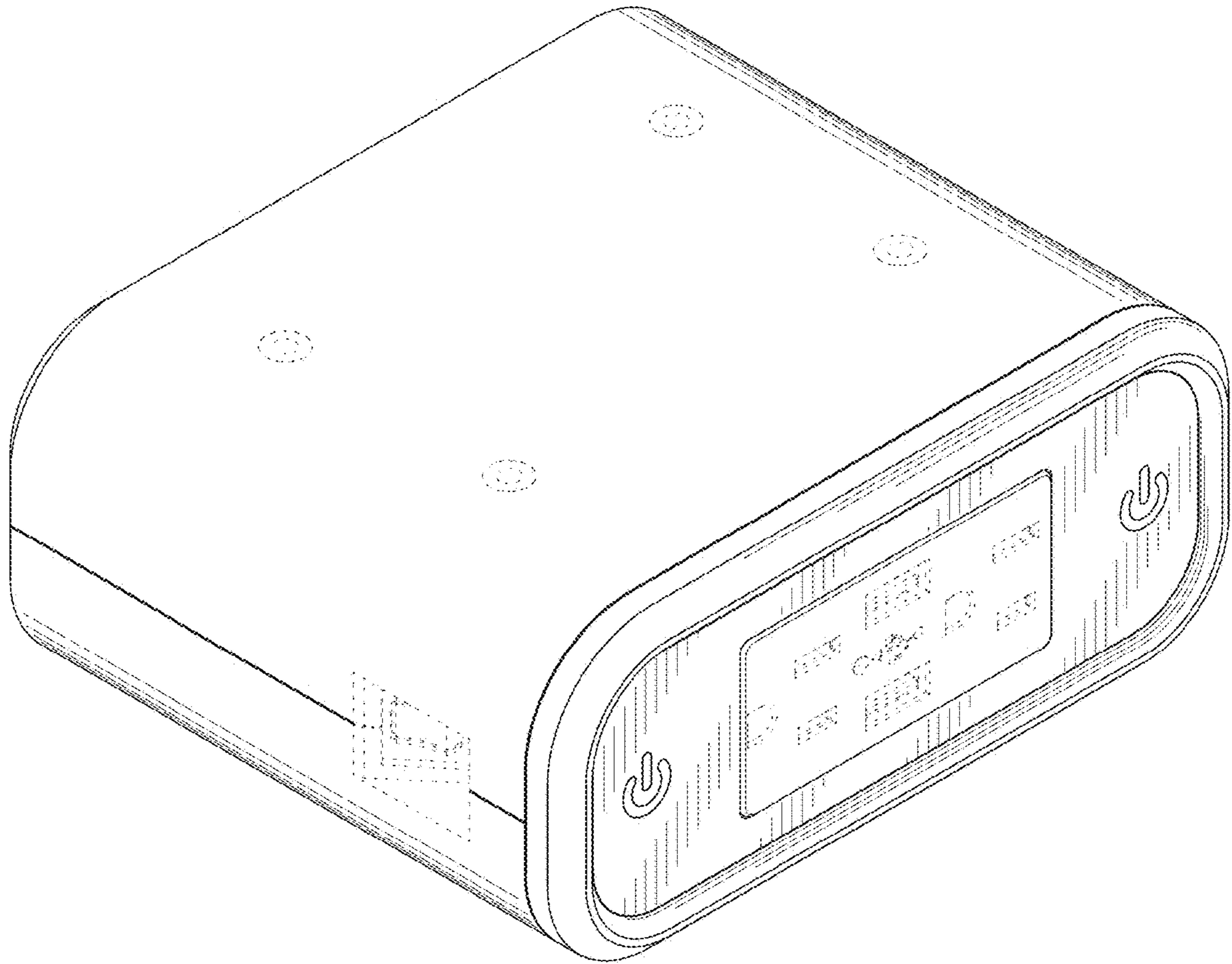

FIG. 1

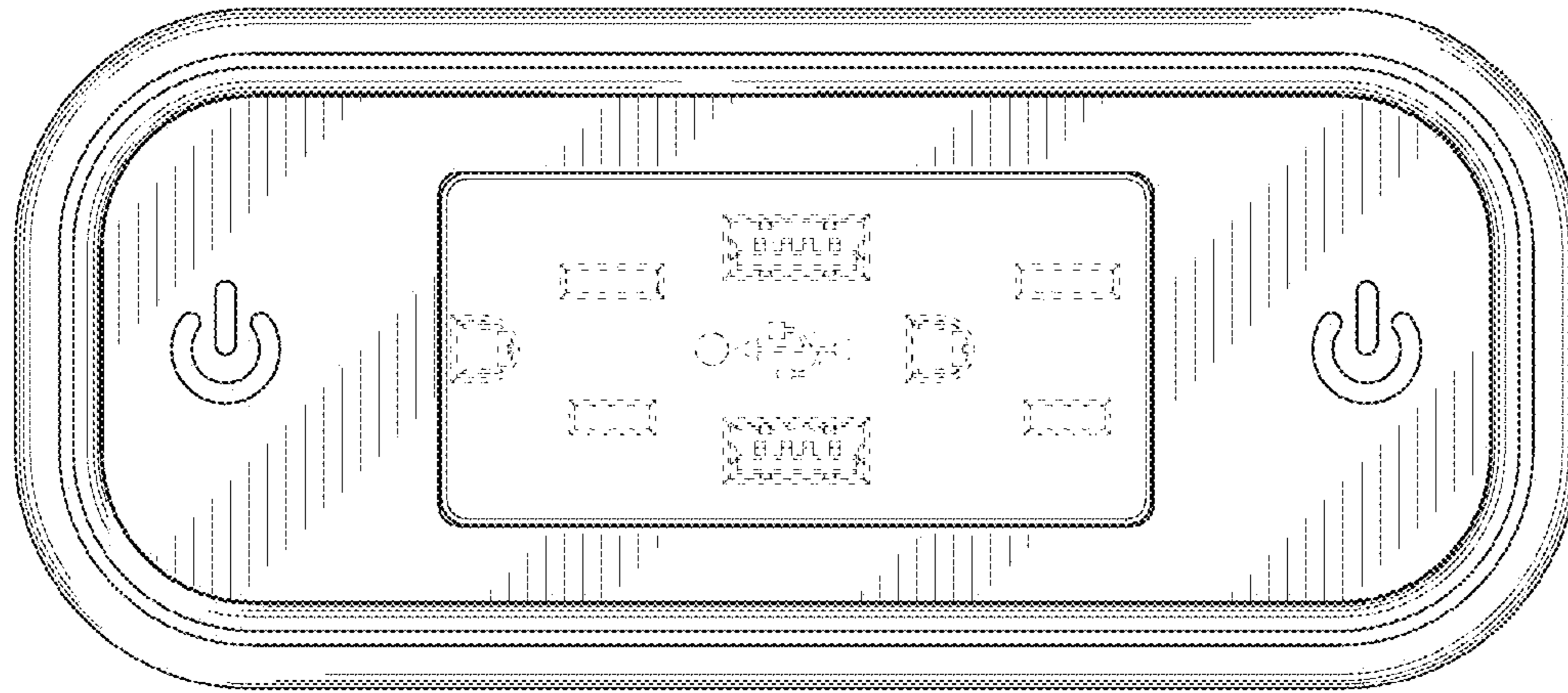

FIG. 2

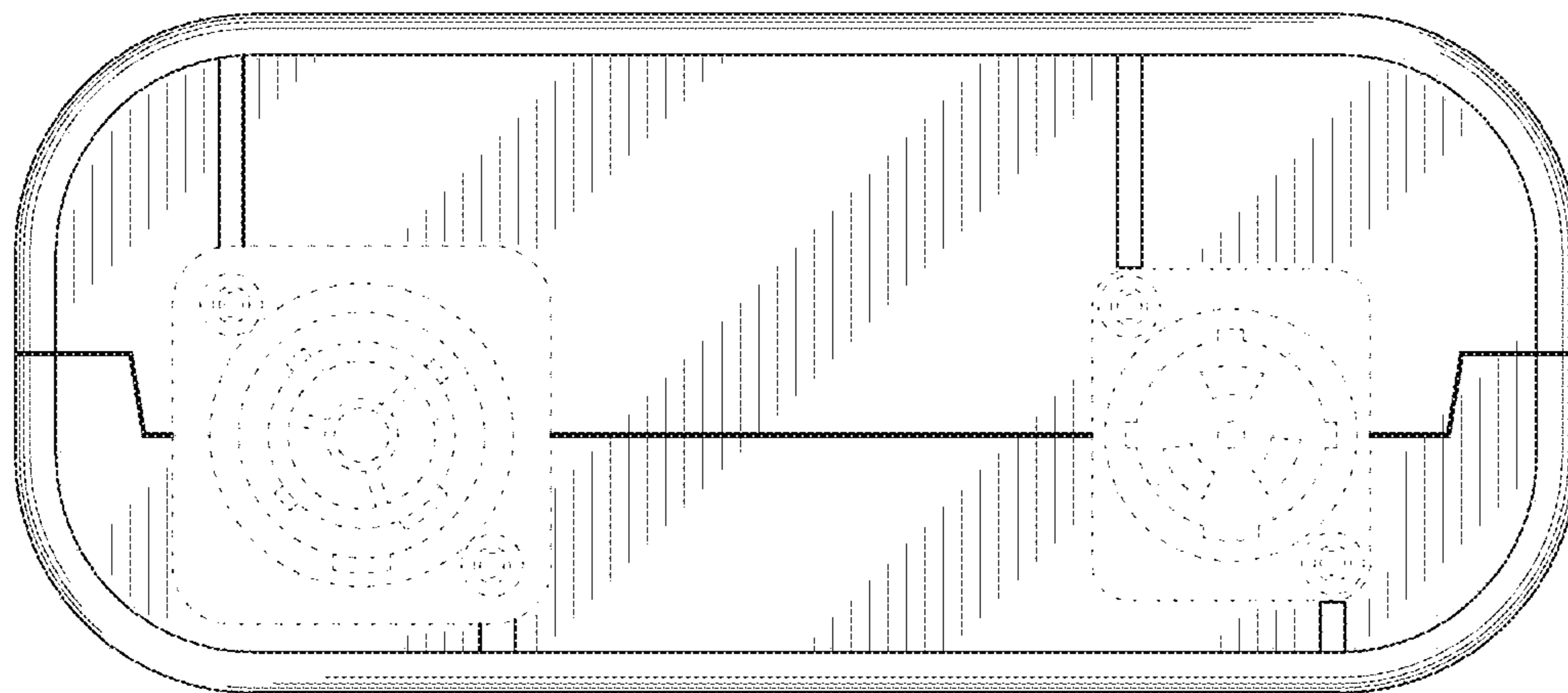

FIG. 3

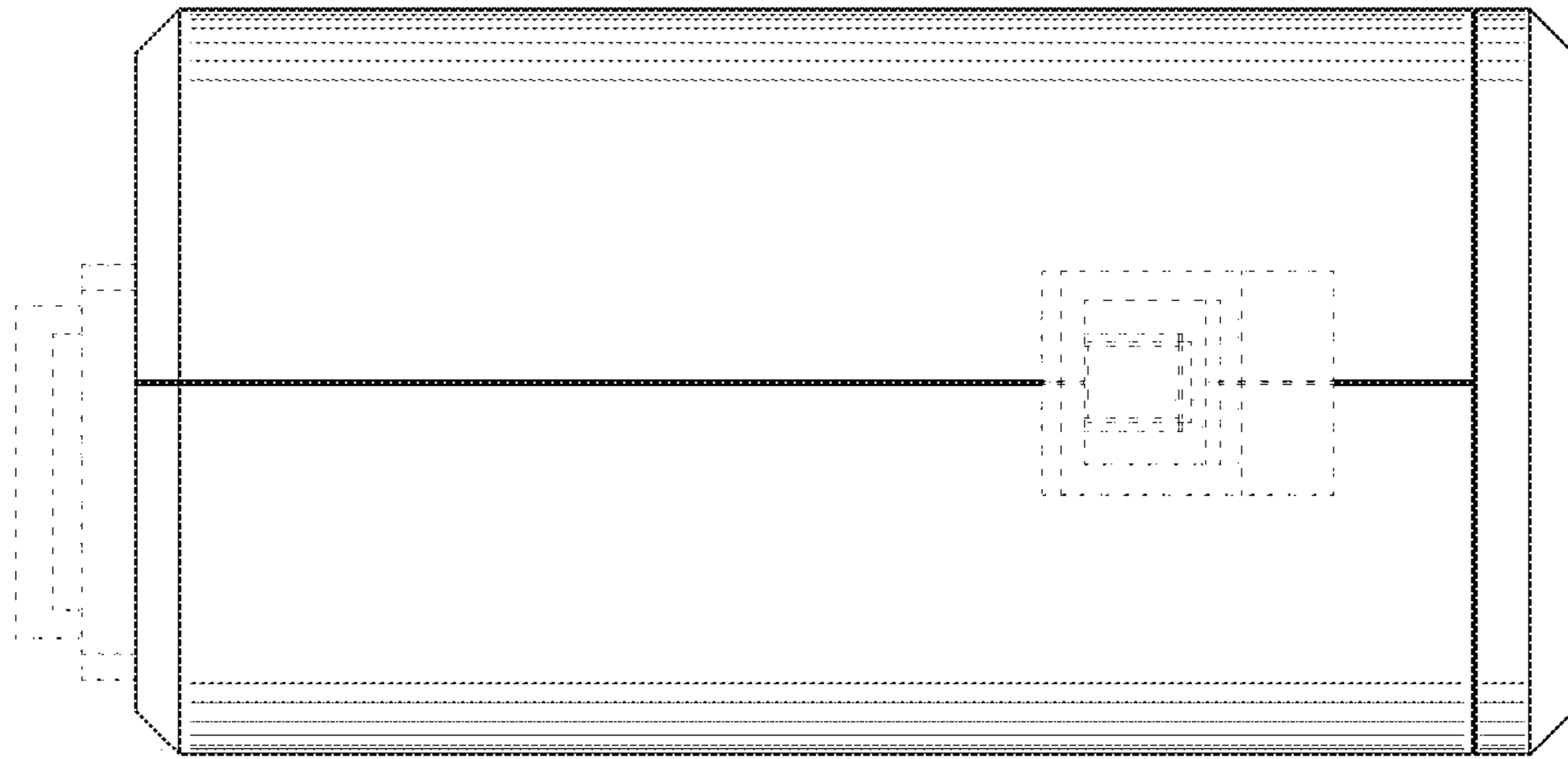

FIG. 4

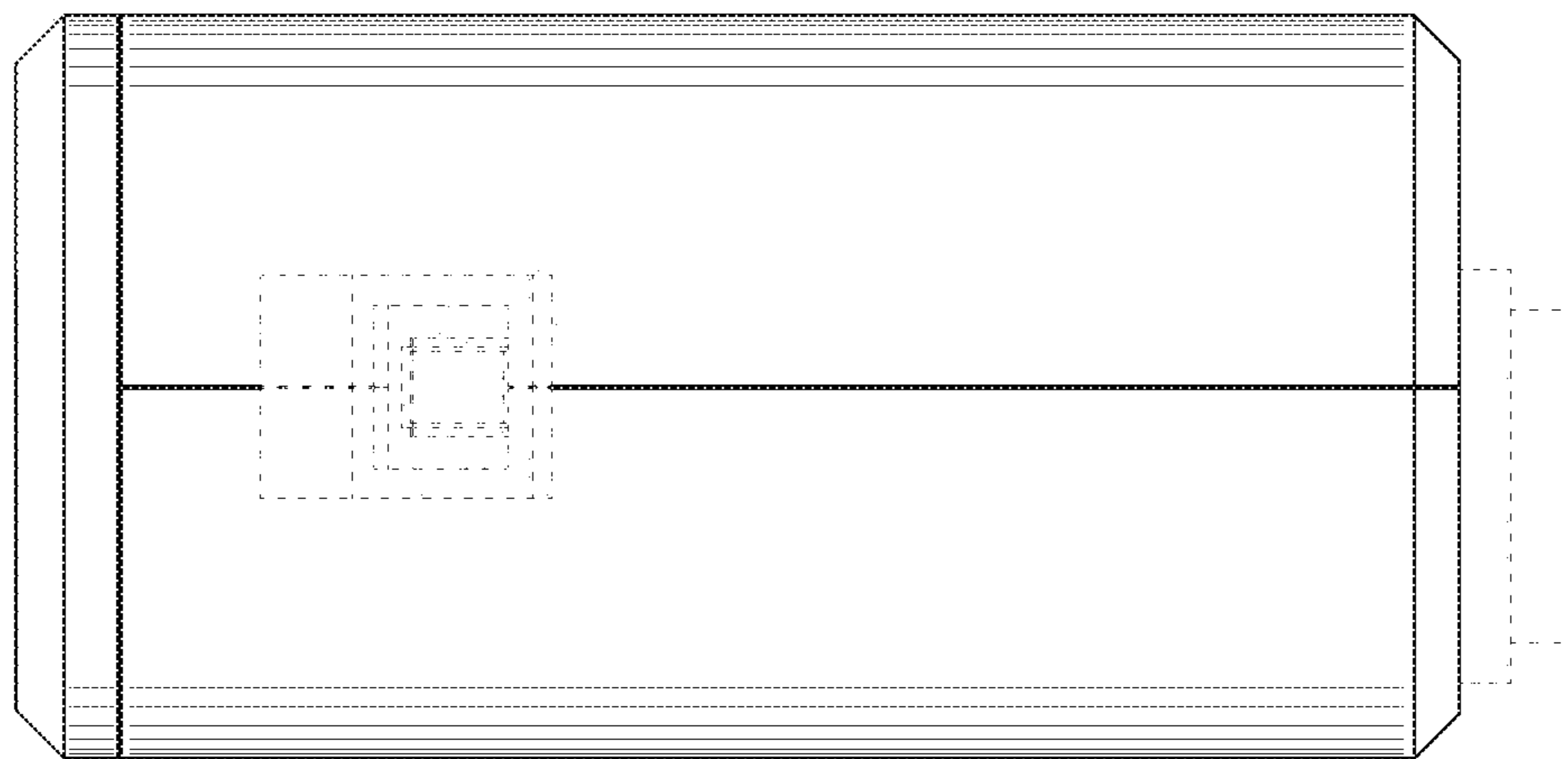

FIG. 5



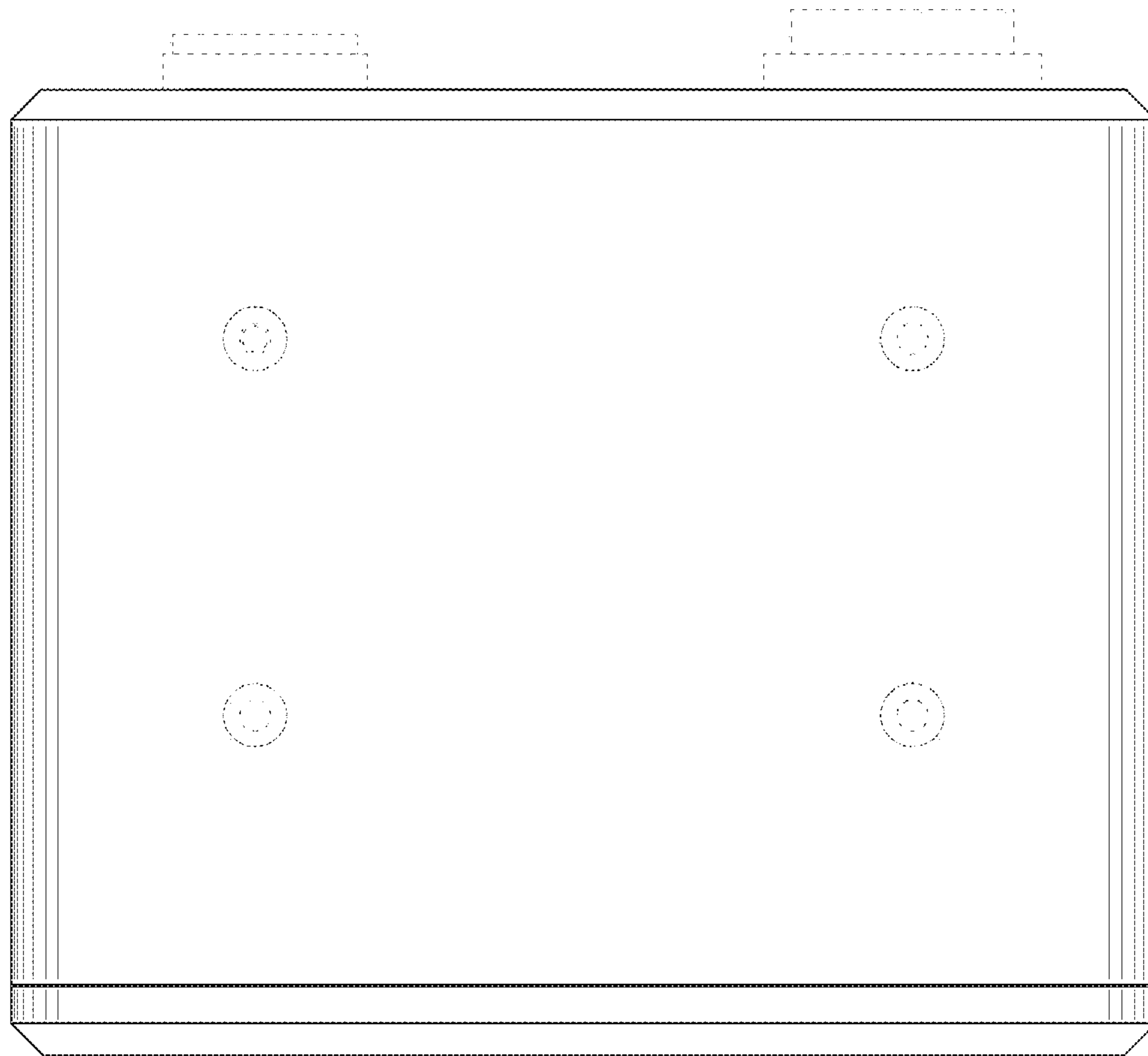

FIG. 6

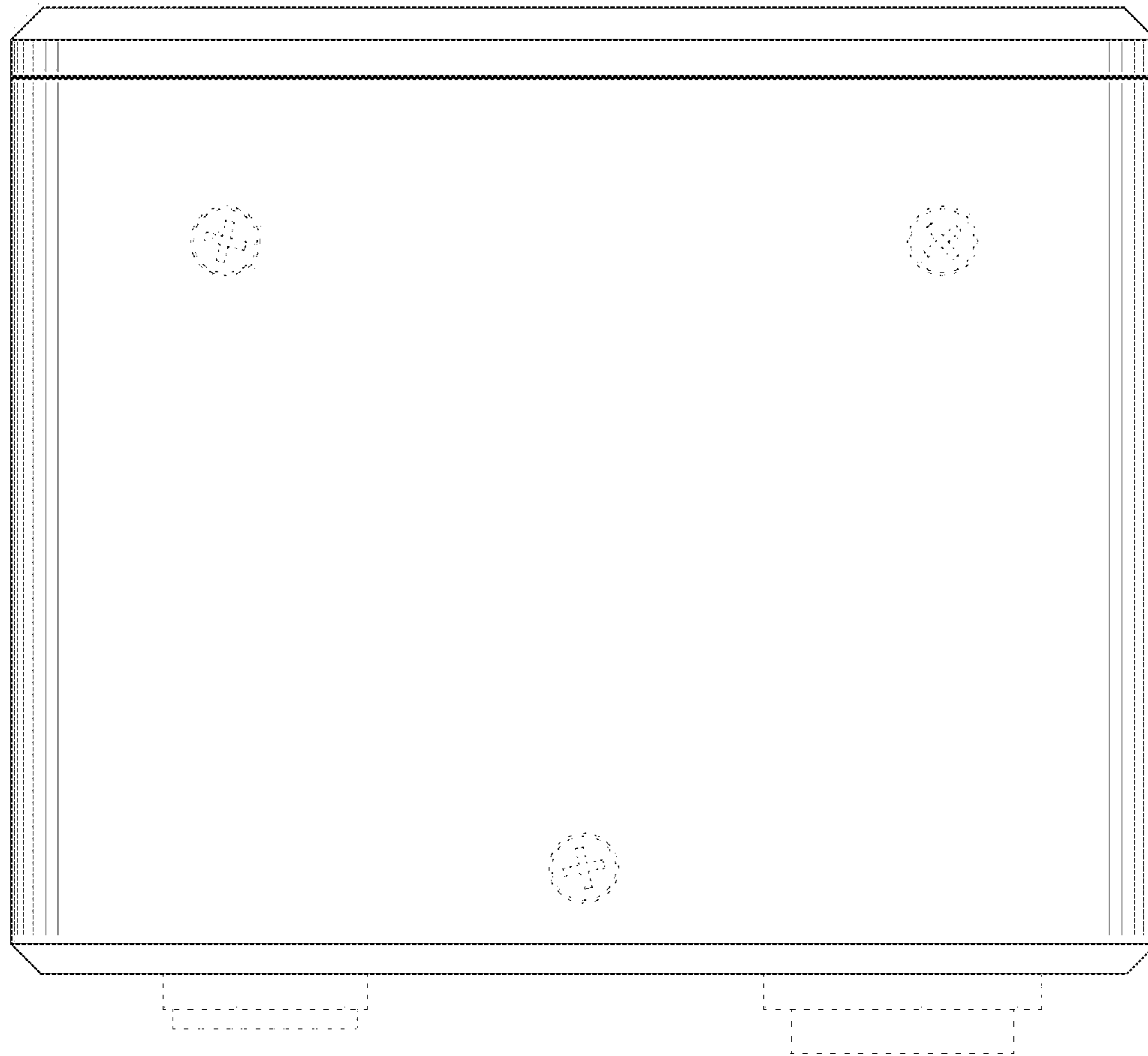

FIG. 7