



US00D917277S

(12) **United States Design Patent**
Robinson

(10) **Patent No.:** **US D917,277 S**

(45) **Date of Patent:** **** Apr. 27, 2021**

(54) **CLOSURE FOR A CONTAINER**
(71) Applicant: **INTERNATIONAL PAPER COMPANY**, Memphis, TN (US)
(72) Inventor: **Kevin Edward Robinson**, Wallingford, PA (US)

(73) Assignee: **INTERNATIONAL PAPER COMPANY**, Memphis, TN (US)

(**) Term: **15 Years**

(21) Appl. No.: **29/680,796**

(22) Filed: **Feb. 20, 2019**

(51) **LOC (13) Cl.** **09-03**

(52) **U.S. Cl.**
USPC **D9/423**; D9/435

(58) **Field of Classification Search**
USPC D9/423, 414, 430, 705, 434, 433;
D30/121; D3/203.5; D7/554.1; D24/131
CPC A45C 11/02; B65D 5/74; B65D 5/106;
B65D 5/68; B65D 5/2033; B65D 5/12;
B65D 5/029; B65D 5/723; B65D 5/566;
B65D 5/14; B65D 77/061; B65D 5/18;
B65D 5/06; B65D 5/3614; B65B
67/1025; A47F 5/02
See application file for complete search history.

(56) **References Cited**

U.S. PATENT DOCUMENTS

2,357,092 A * 8/1944 De Mian B65D 5/12
229/125.14
2,472,079 A * 6/1949 James A45C 11/02
206/8
2,726,803 A * 12/1955 Ketler B65D 5/2033
229/5.5
2,819,833 A * 1/1958 Sauer B65D 5/2033
229/109
3,115,292 A * 12/1963 Repking B65D 5/14
229/235

3,174,675 A * 3/1965 Rosenberg, Jr. B65D 5/3614
229/108.1
3,261,533 A * 7/1966 Repking B65D 5/2033
229/109
3,423,008 A * 1/1969 Mykleby B65D 5/2033
229/110

(Continued)

Primary Examiner — Rhea Shields

(74) *Attorney, Agent, or Firm* — Bradley Ligibel; Thomas W. Ryan

(57) **CLAIM**

The ornamental design for a closure for a container, as shown and described.

DESCRIPTION

FIG. 1 is a perspective view of a closure for a container according to the invention, in an open position;
FIG. 2 is front elevational view of a closure for a container according to the invention, in an open position;
FIG. 3 is a rear elevational view of a closure for a container according to the invention, in an open position;
FIG. 4 is a left side elevational view of a closure for a container according to the invention, in an open position;
FIG. 5 is a right side elevational view of a closure for a container according to the invention, in an open position;
FIG. 6 is top plan view of a closure for a container according to the invention, in an open position;
FIG. 7 is a bottom plan view of a closure for a container according to the invention, in an open position;
FIG. 8 is a perspective view of a closure for a container according to the invention, in a closed position;
FIG. 9 is a perspective view of a closure for a container according to the invention, in a closed position; and,
FIG. 10 is a front elevational view of a closure for a container according to the invention, in a closed position.
In the drawings, the broken lines are for the purpose of illustrating portions of the closure for container that forms no part of the claimed design.

1 Claim, 8 Drawing Sheets

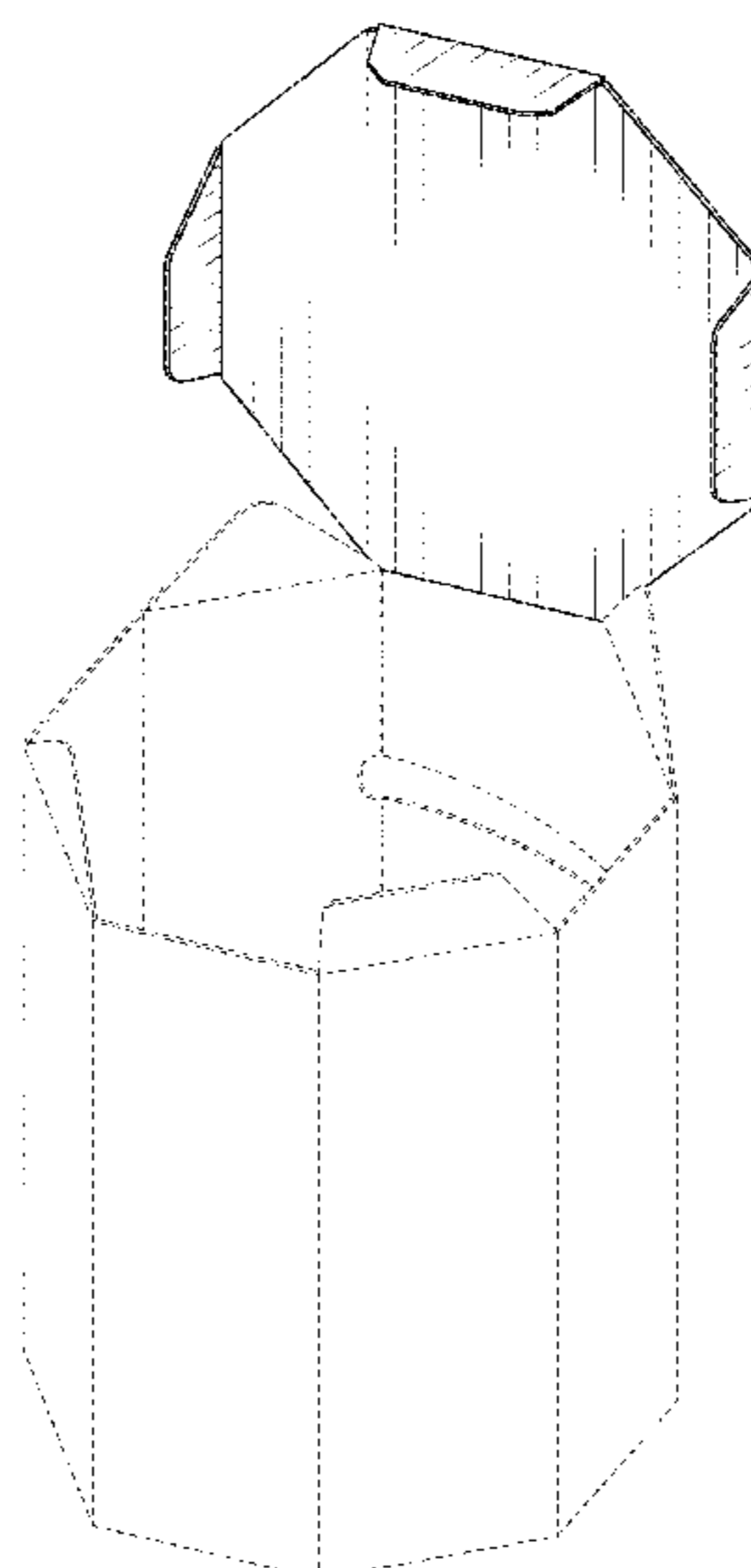

(56)

References Cited

U.S. PATENT DOCUMENTS

3,791,562 A * 2/1974 Bamberg B65D 5/74
222/528
3,877,631 A * 4/1975 Lai B65D 5/12
229/109
3,937,392 A * 2/1976 Swisher B65D 5/12
229/108
3,966,112 A * 6/1976 Gordon B65D 5/2033
229/110
4,199,098 A * 4/1980 Lopez B65D 5/06
229/108.1
4,205,775 A * 6/1980 Swan B65D 5/12
229/104
4,341,337 A * 7/1982 Beach, Jr. B65D 5/18
229/108.1
4,850,506 A * 7/1989 Heaps, Jr. B65D 77/061
229/117.3
5,096,073 A * 3/1992 O'Brien A47F 5/02
211/163
D334,805 S * 4/1993 Ivey D24/131
D348,609 S * 7/1994 Eisman D9/423
D380,937 S * 7/1997 Beckerman D7/554.1
5,749,489 A * 5/1998 Benner B65D 77/061
229/109

D397,294 S * 8/1998 Saulas D9/430
6,481,617 B2 * 11/2002 Yang B65D 5/14
206/736
D466,810 S * 12/2002 Ekkert D9/434
D472,466 S * 4/2003 Weinstein D9/430
D582,266 S * 12/2008 Helms, Jr. D9/430
8,091,768 B2 * 1/2012 Wisecarver B65D 5/68
229/109
D656,394 S * 3/2012 Smith D9/433
8,690,048 B2 * 4/2014 Philips B65D 5/566
229/199
8,840,072 B2 * 9/2014 Muse B65B 67/1205
248/95
D725,315 S * 3/2015 Gabriel D30/121
8,998,070 B2 * 4/2015 Wisecarver B65D 5/106
229/117.35
D786,668 S 5/2017 Cornaglia
D845,121 S * 4/2019 Webb D9/414
D875,521 S * 2/2020 Elman D9/430
D899,074 S * 10/2020 Roy D3/203.5
D906,124 S * 12/2020 Palican D9/705
2005/0067476 A1 * 3/2005 Hengami B65D 5/723
229/129.1
2010/0006629 A1 * 1/2010 Bettinger B65D 5/029
229/109

* cited by examiner

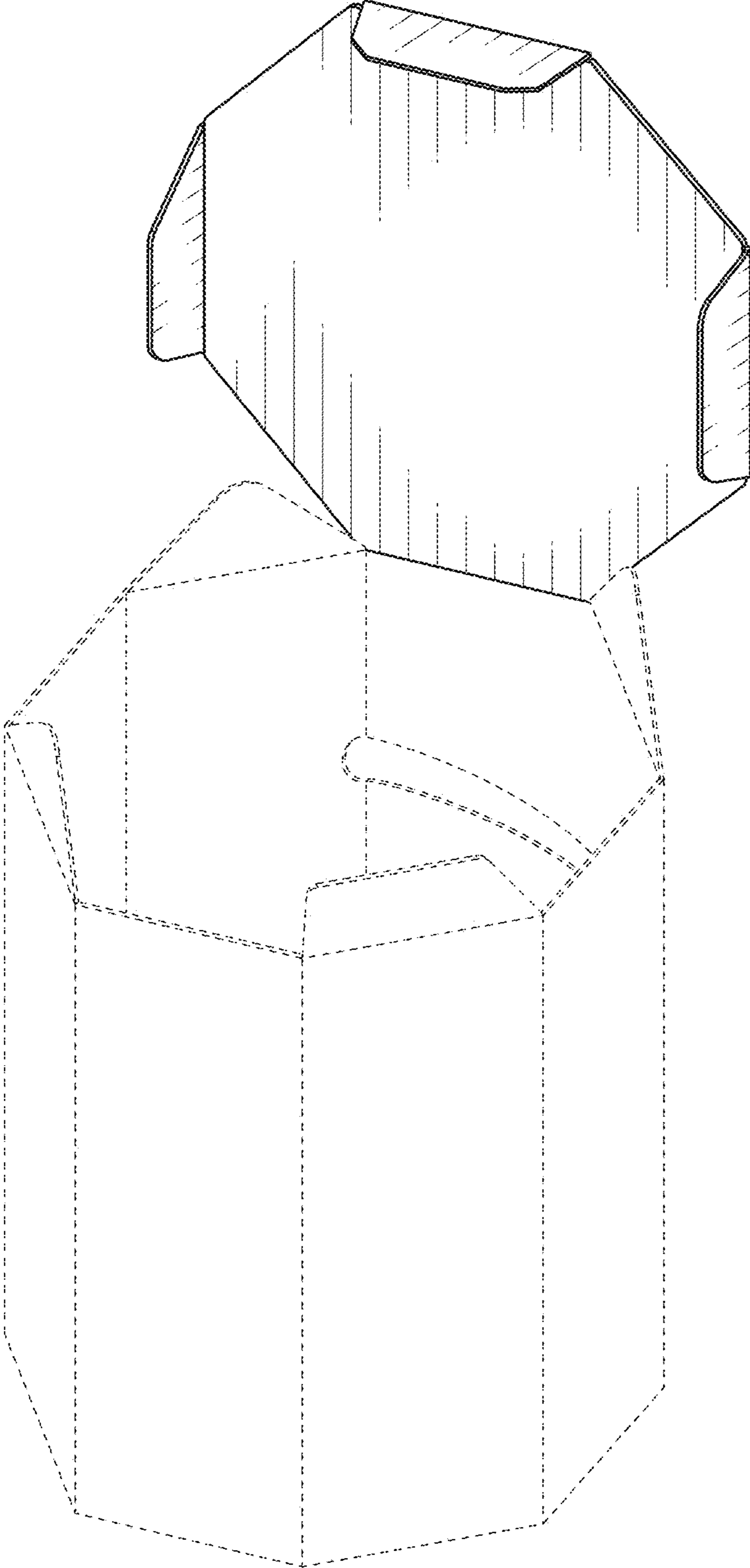

FIG. 1

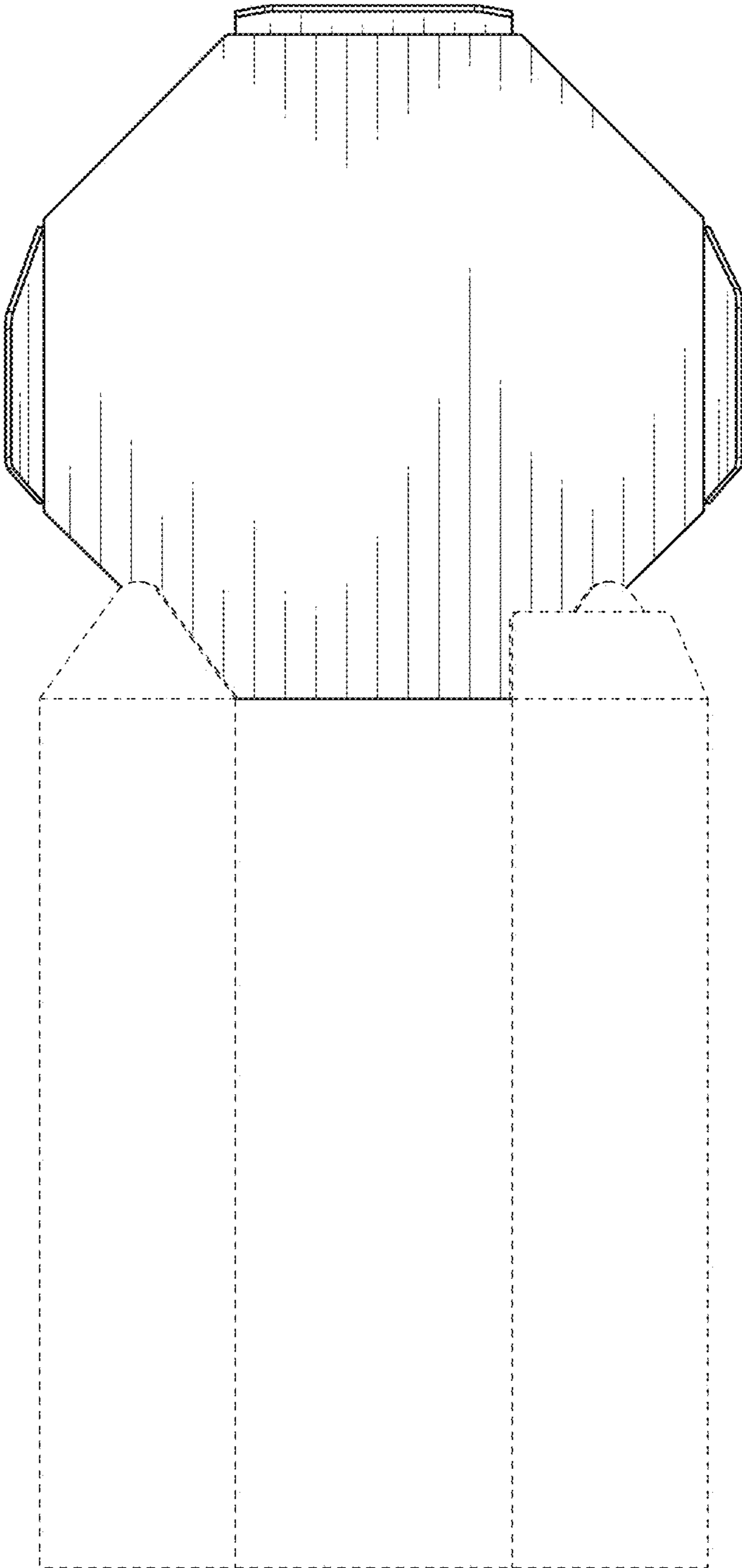

FIG. 2

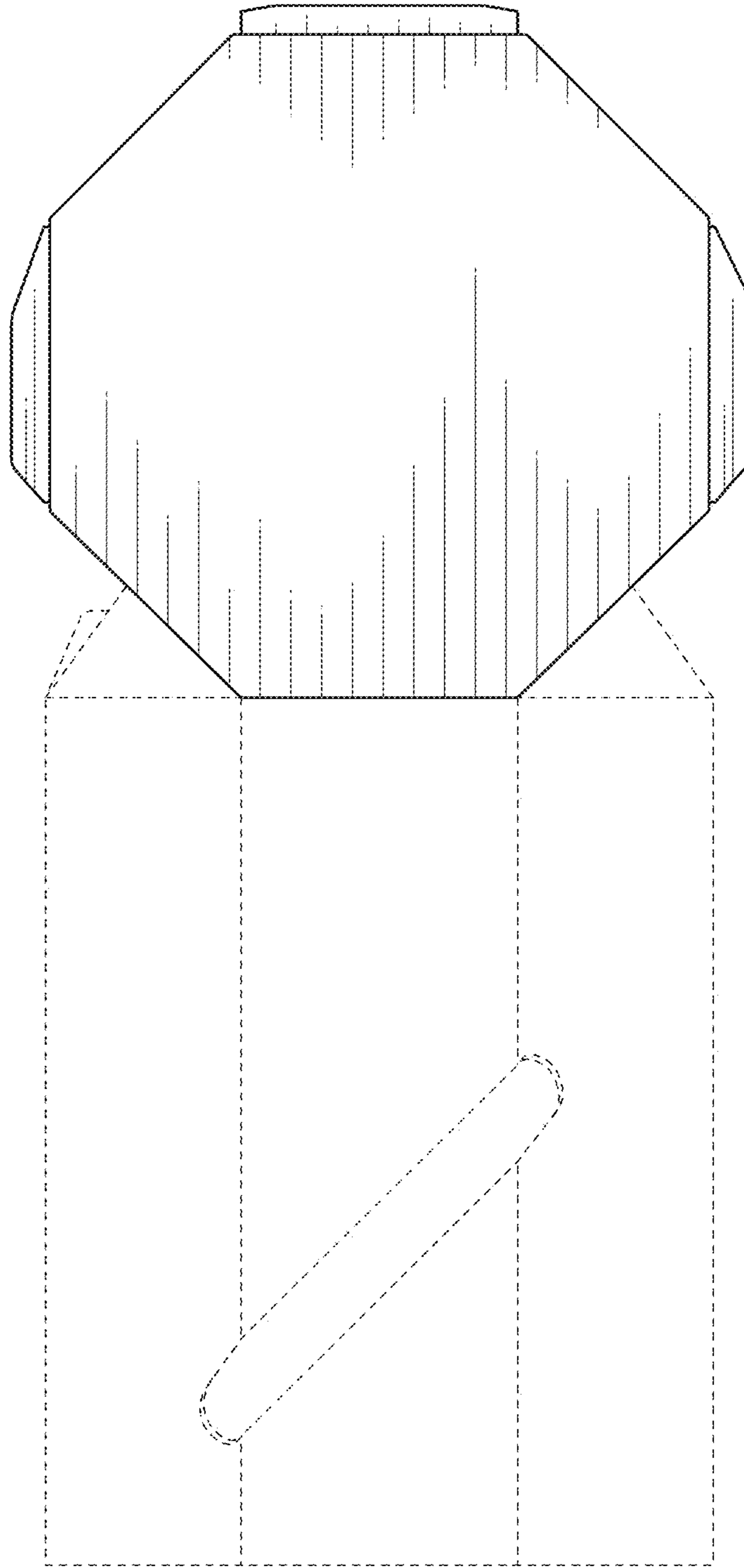

FIG. 3

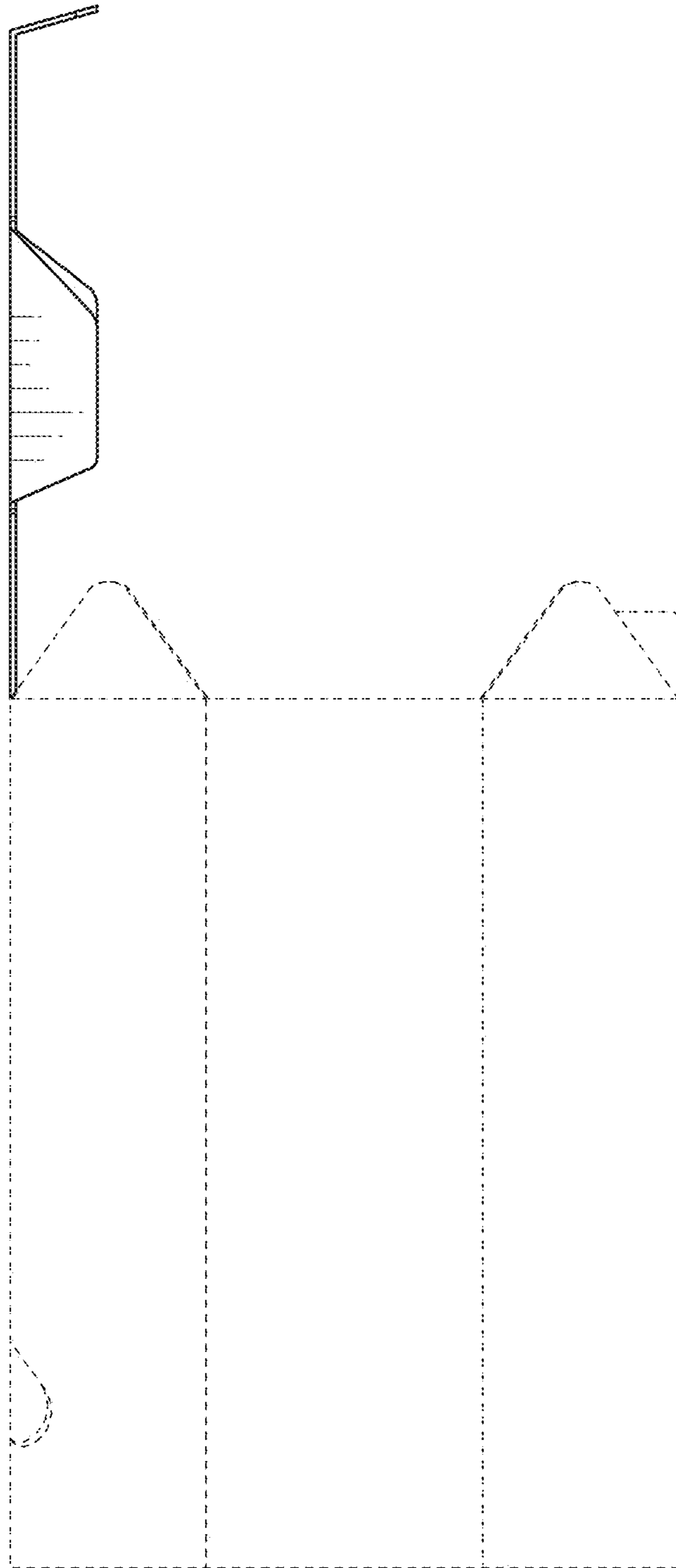

FIG. 4

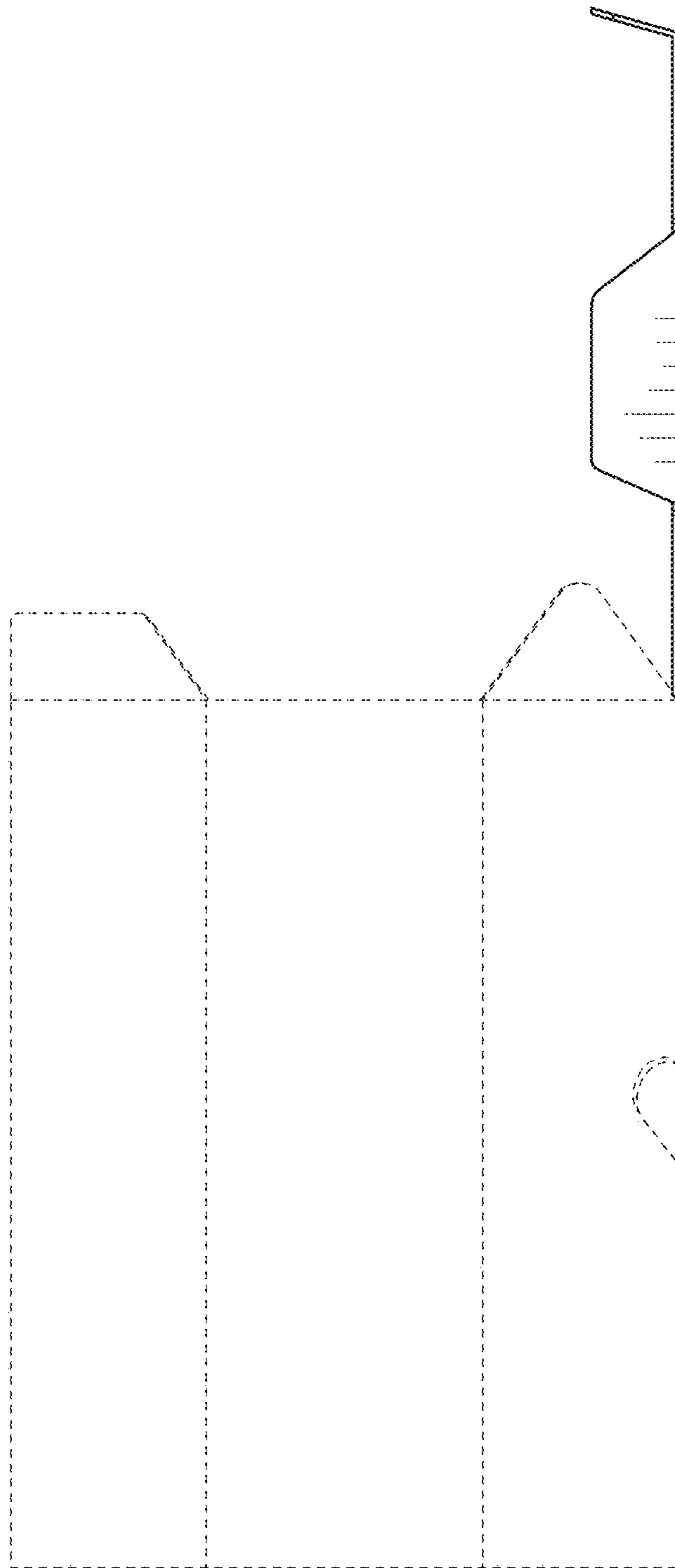

FIG. 5

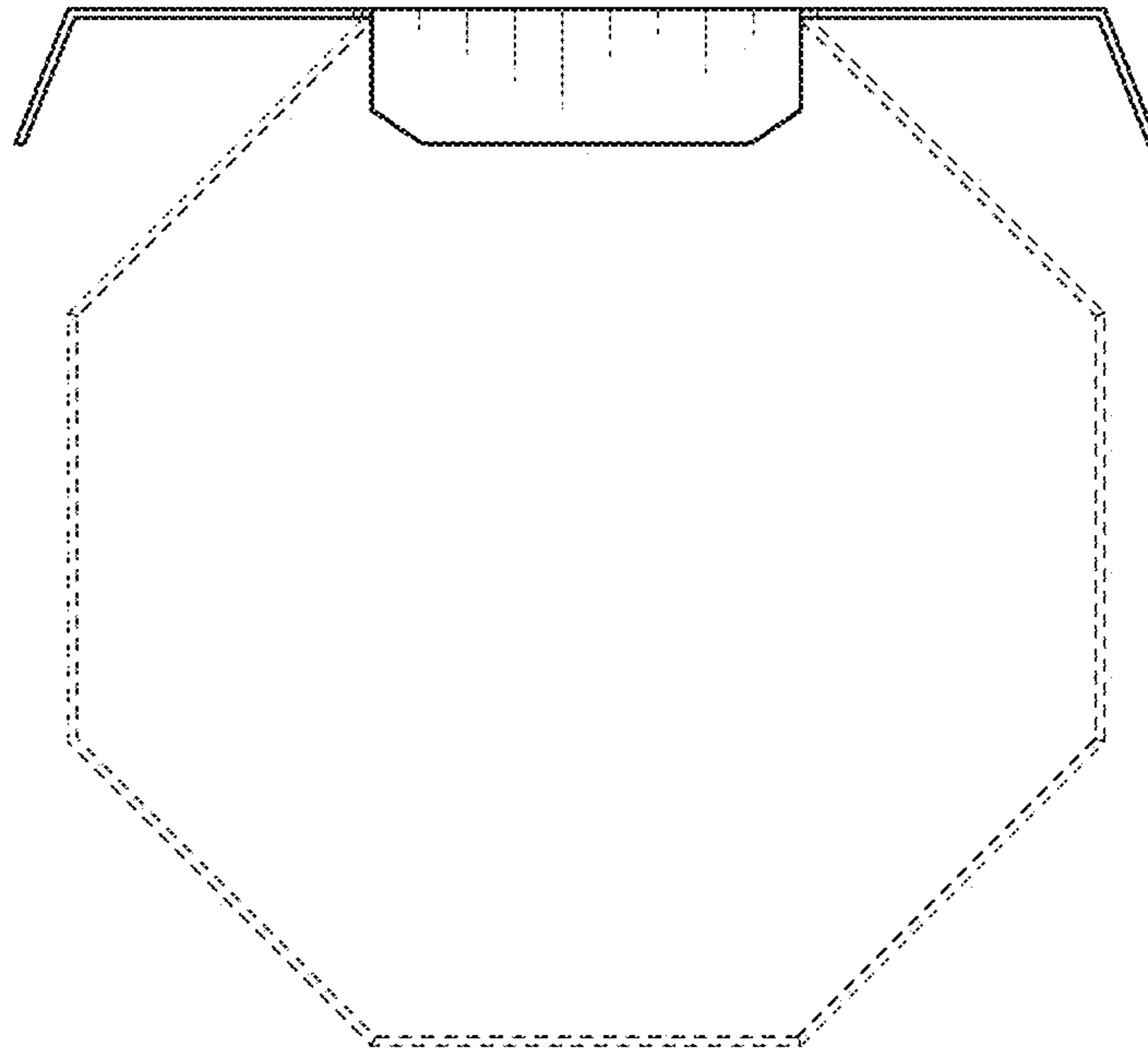

FIG. 6

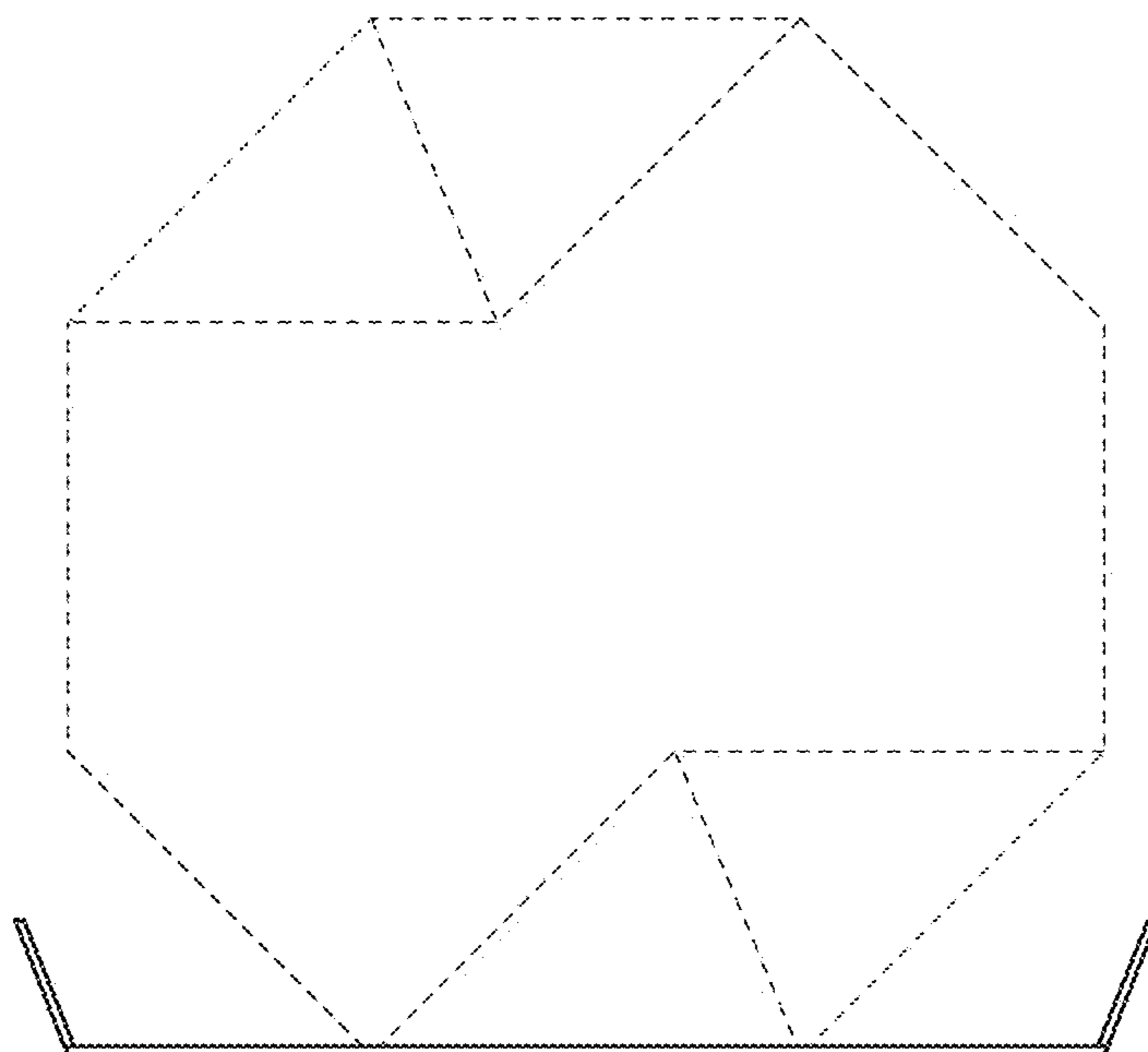

FIG. 7

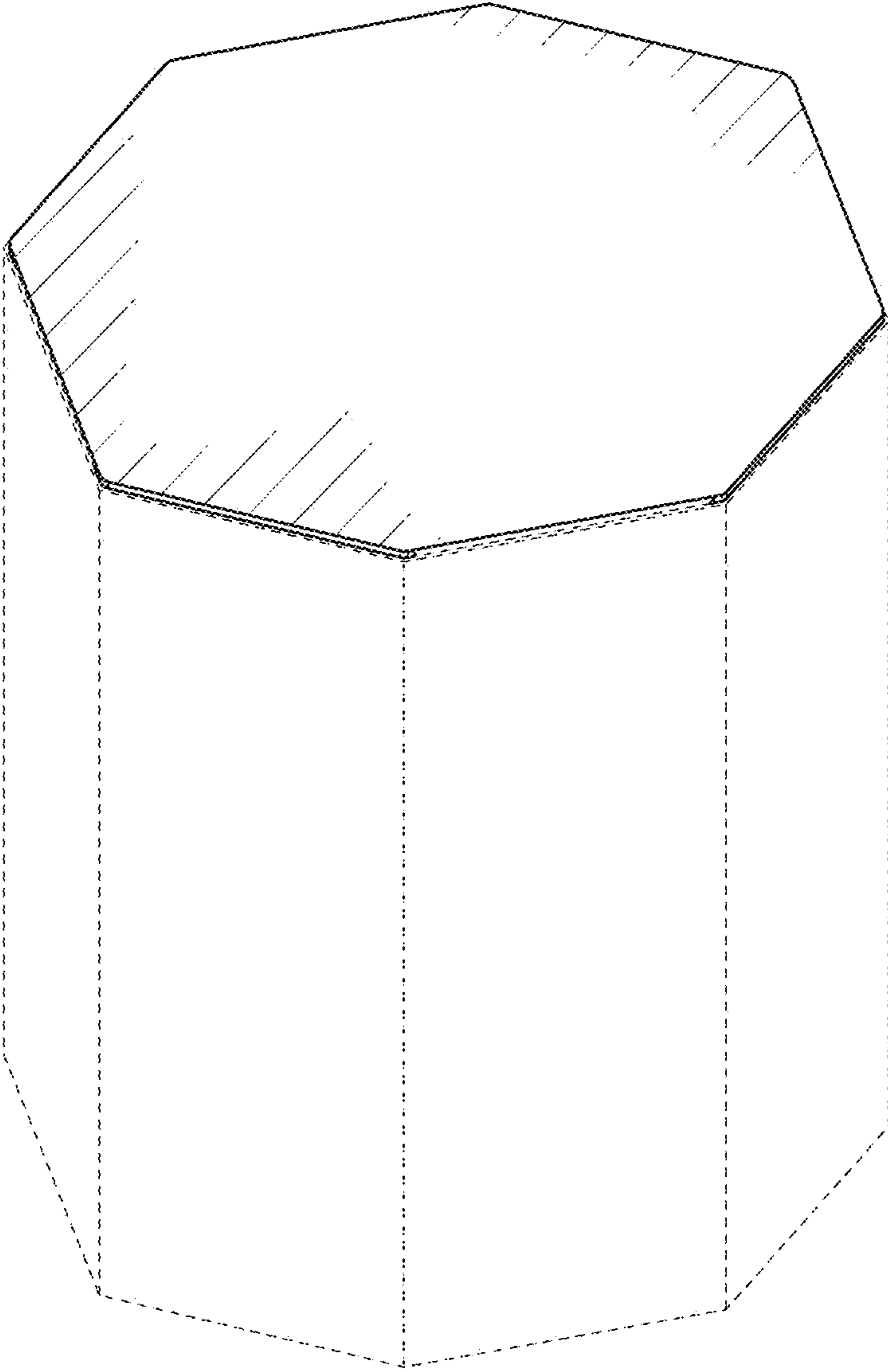

FIG. 8

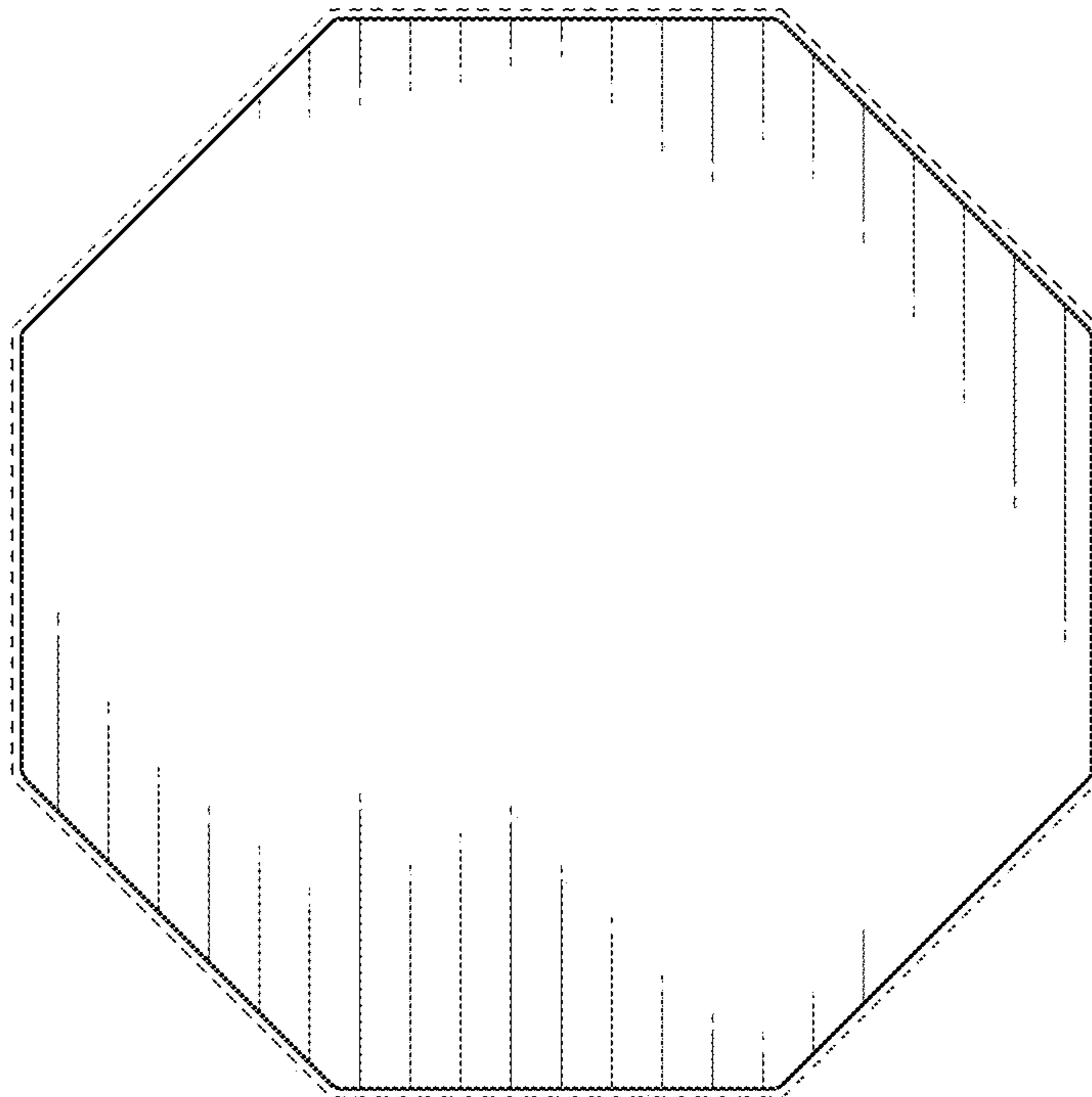

FIG. 9



FIG. 10