



US00D917211S

(12) **United States Design Patent**
Khan et al.

(10) **Patent No.:** **US D917,211 S**
(45) **Date of Patent:** **** Apr. 27, 2021**

- (54) **WALK-IN STRUCTURE**
- (71) Applicant: **INV Performance Surfaces, LLC**,
Wilmington, DE (US)
- (72) Inventors: **Arnab Khan**, Wilmington, DE (US);
Blake Gordon, Wilmington, DE (US);
Tracy Cook, Wilmington, DE (US)
- (73) Assignee: **INV PERFORMANCE SURFACES,**
LLC, Wilmington, DE (US)

D693,156 S *	11/2013	Hamm	D6/672
D699,056 S *	2/2014	Woelfel	D6/672
D722,242 S *	2/2015	Feldman	D6/672
D734,627 S *	7/2015	Park	D6/673
D769,021 S *	10/2016	Green	D6/560
D774,805 S *	12/2016	Thiele	D6/672
D821,116 S *	6/2018	Hamm	D6/657
D821,117 S *	6/2018	Gorman	D6/661
D841,000 S *	2/2019	Matusow	D14/307
D843,139 S *	3/2019	Burton	D6/672
D846,920 S *	4/2019	Ryu	D6/673

- (**) Term: **15 Years**
- (21) Appl. No.: **29/662,575**
- (22) Filed: **Sep. 6, 2018**
- (51) **LOC (13) Cl.** **06-04**
- (52) **U.S. Cl.**
USPC **D6/673**
- (58) **Field of Classification Search**
USPC D25/1, 3-35, 55-61; D21/834-839;
D6/335-338, 357, 640-644, 672, 675,
D6/657, 686
CPC ... E04H 1/00-14; E04H 9/00; E04H 9/04-16;
G09F 5/00; A47F 5/00
See application file for complete search history.

FOREIGN PATENT DOCUMENTS

CN	302334666	*	2/2013
CN	303796828	*	8/2016
JP	D1542763	*	12/2015
KR	300392702.0000	*	9/2005
KR	300825238.0000	*	11/2015
RS	10973-0001	*	2/2015
RU	00118167	*	6/2019

* cited by examiner

Primary Examiner — Brett Miller

(57) **CLAIM**

The ornamental design for a walk-in structure, as shown and described.

DESCRIPTION

FIG. 1 is a front view of a walk-in structure (e.g., a walk-in booth or a walk-in kiosk), showing our new design.
 FIG. 2 is a rear view thereof.
 FIG. 3 is a left view thereof.
 FIG. 4 is a right view thereof.
 FIG. 5 is a top view thereof.
 FIG. 6 is a bottom view thereof; and,
 FIG. 7 is a front-right perspective view thereof.
 The shade lines show surface contour and not surface ornamentation.

1 Claim, 5 Drawing Sheets

(56) **References Cited**

U.S. PATENT DOCUMENTS

D87,653 S *	8/1932	Switow	D25/59
D252,363 S *	7/1979	Kern	D6/673
D253,143 S *	10/1979	Shaw	D25/60
D362,135 S *	9/1995	Wilson	D6/672
D369,248 S *	4/1996	Lechleiter	D6/673
D429,427 S *	8/2000	Melillo	D6/657
D500,416 S *	1/2005	Sparkowski	D6/672
D567,535 S *	4/2008	Hentschker	D6/675
D584,902 S *	1/2009	Neff	D6/657
D680,350 S *	4/2013	Peake-Atkins	D6/662.1

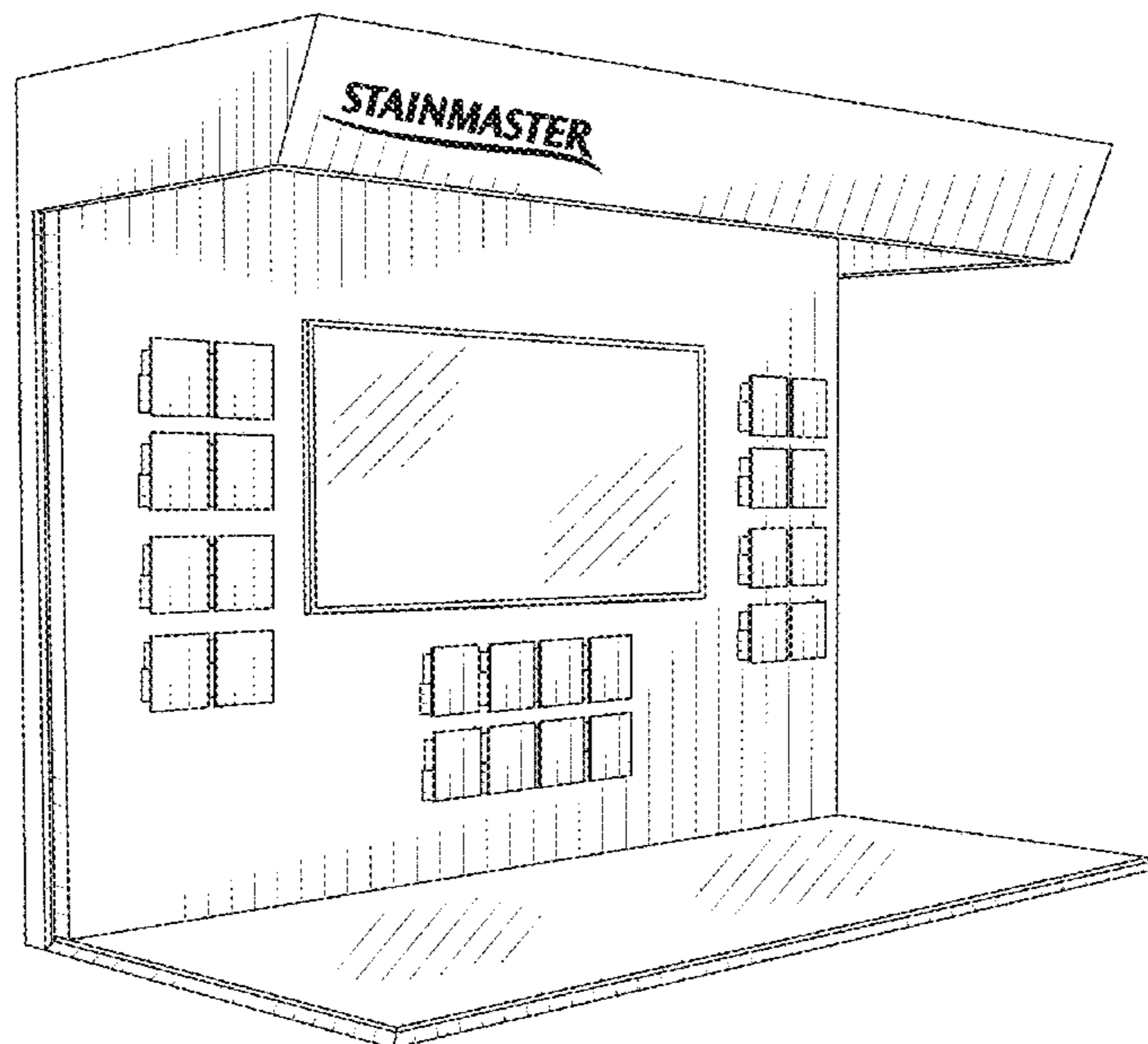

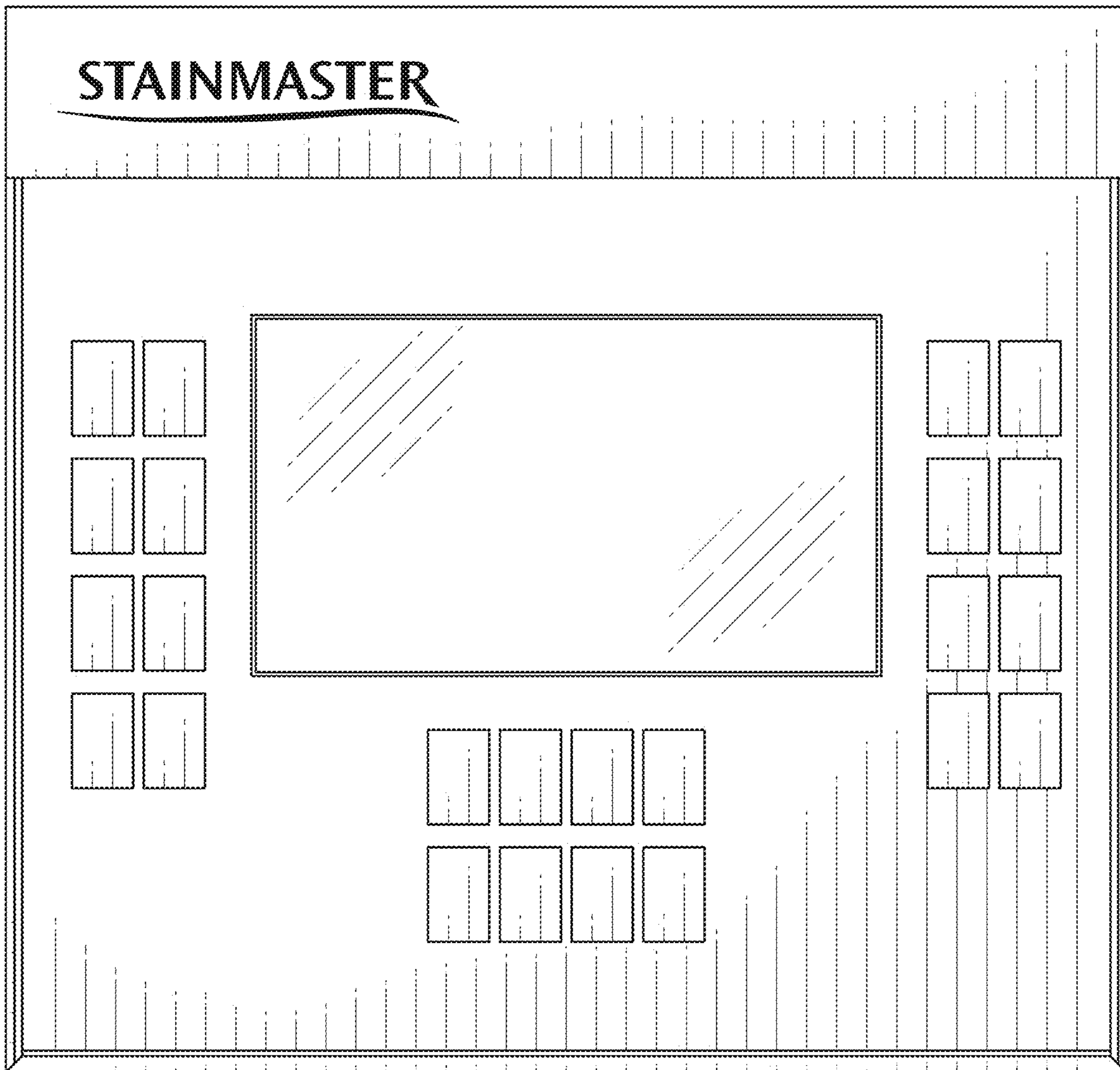

FIG. 1

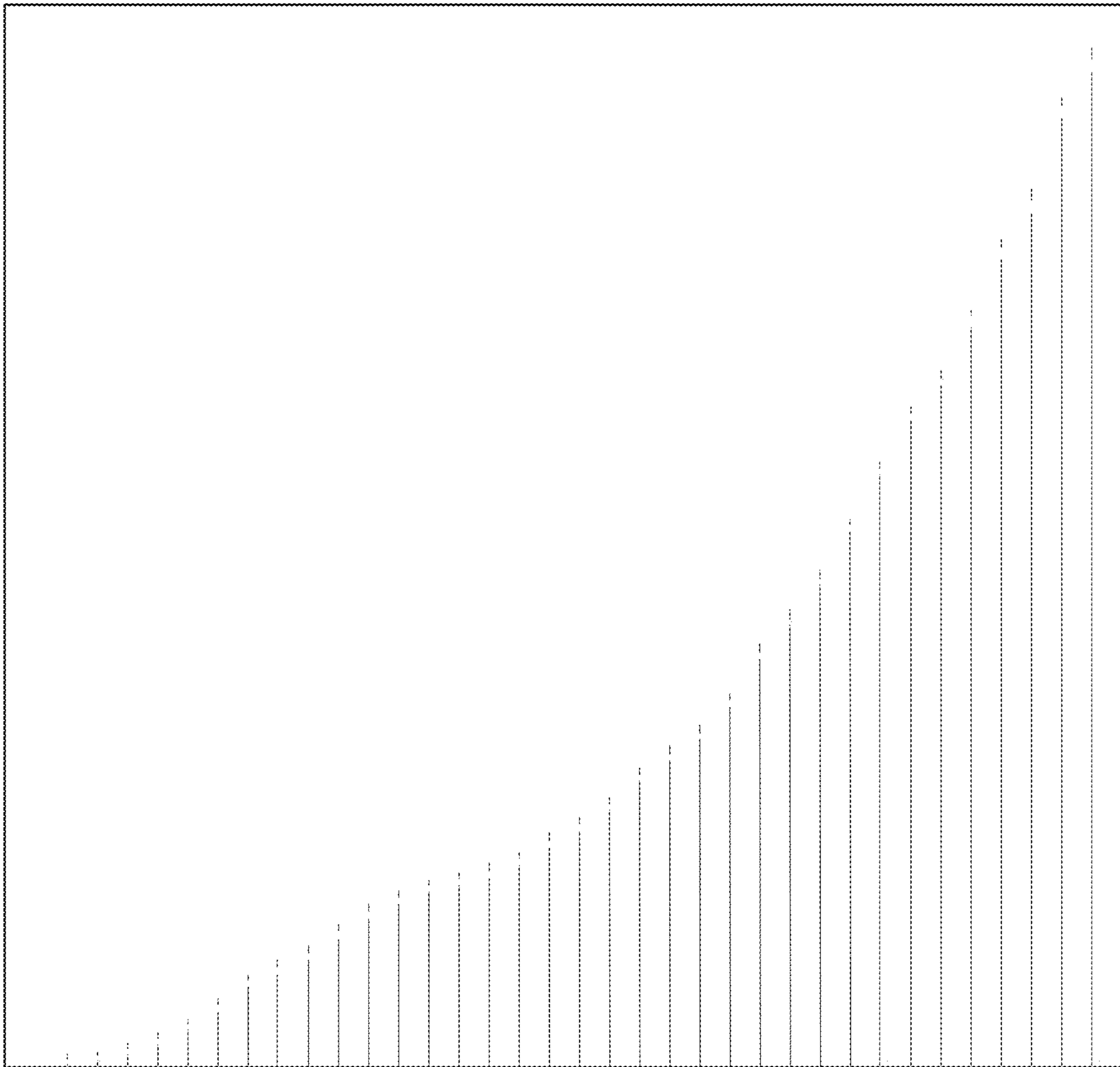

FIG. 2

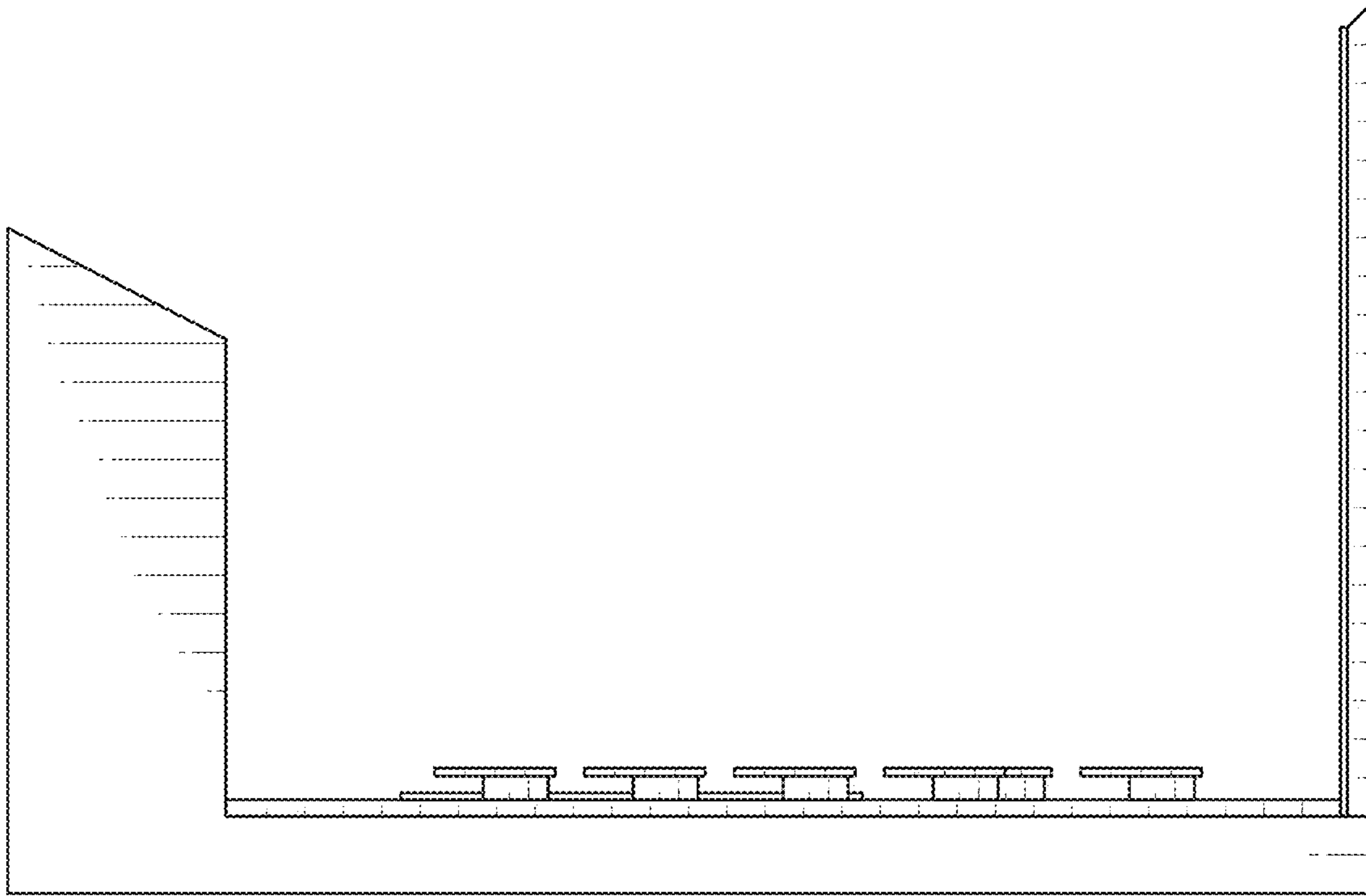

FIG. 4



FIG. 3

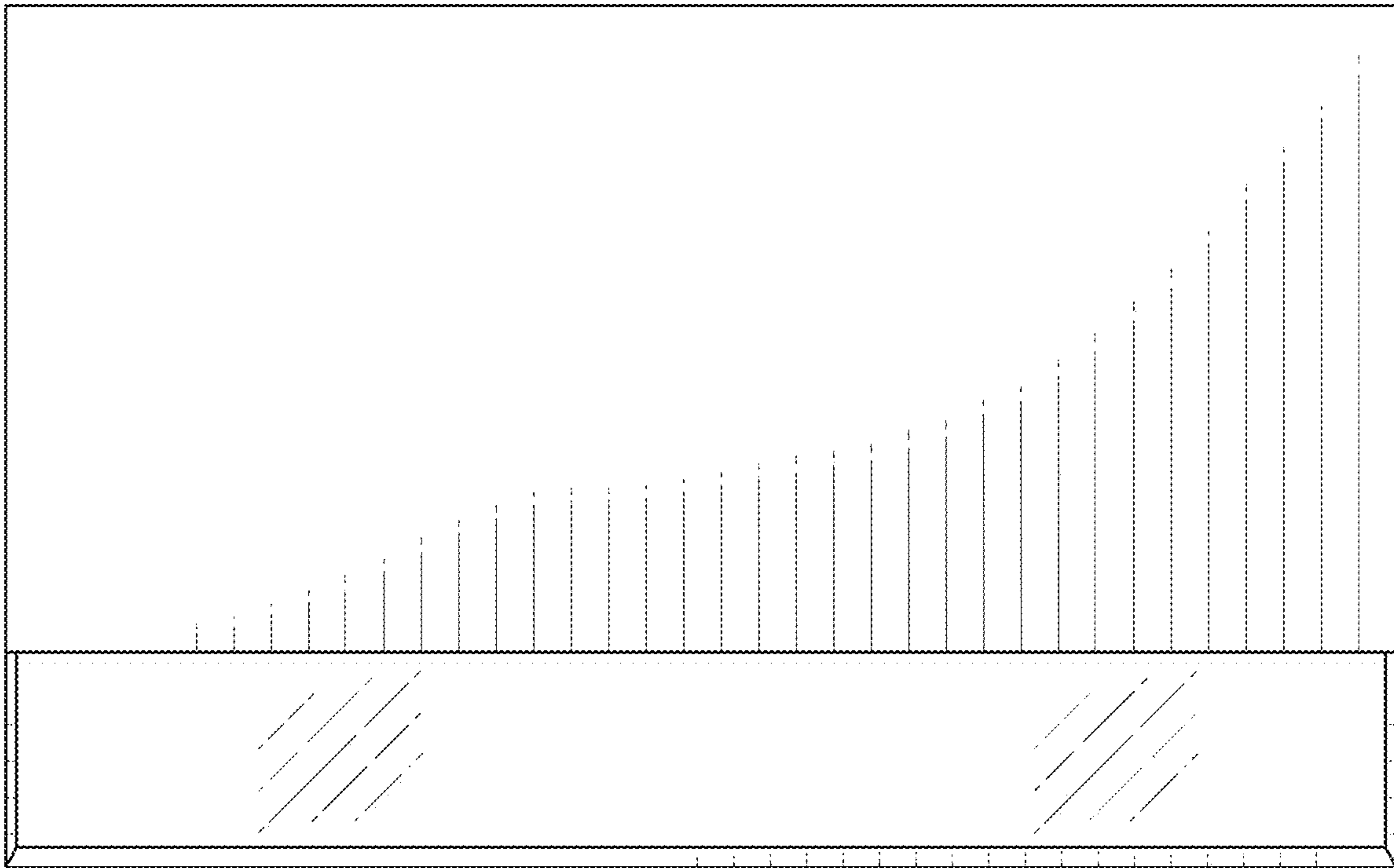

FIG. 5

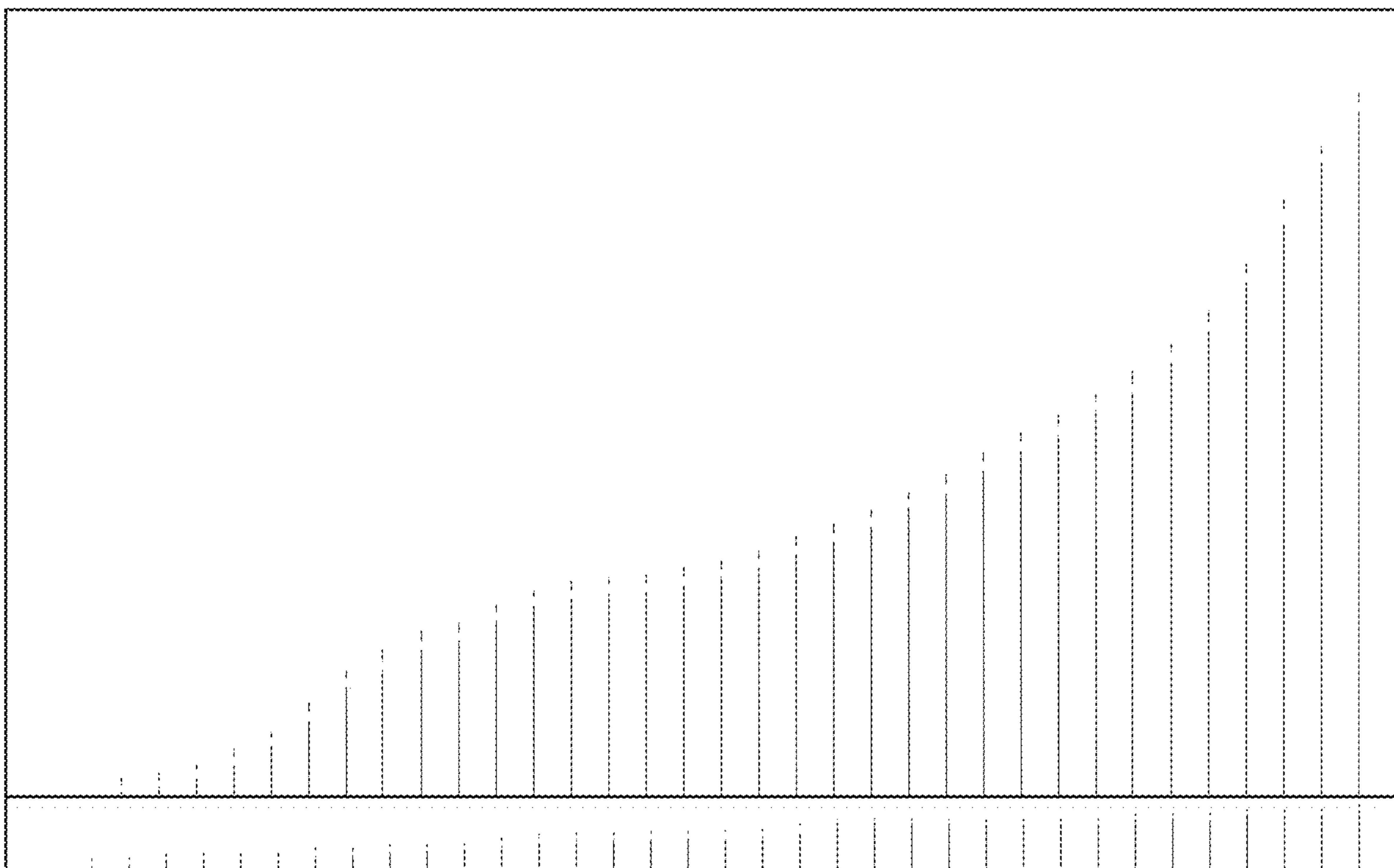

FIG. 6

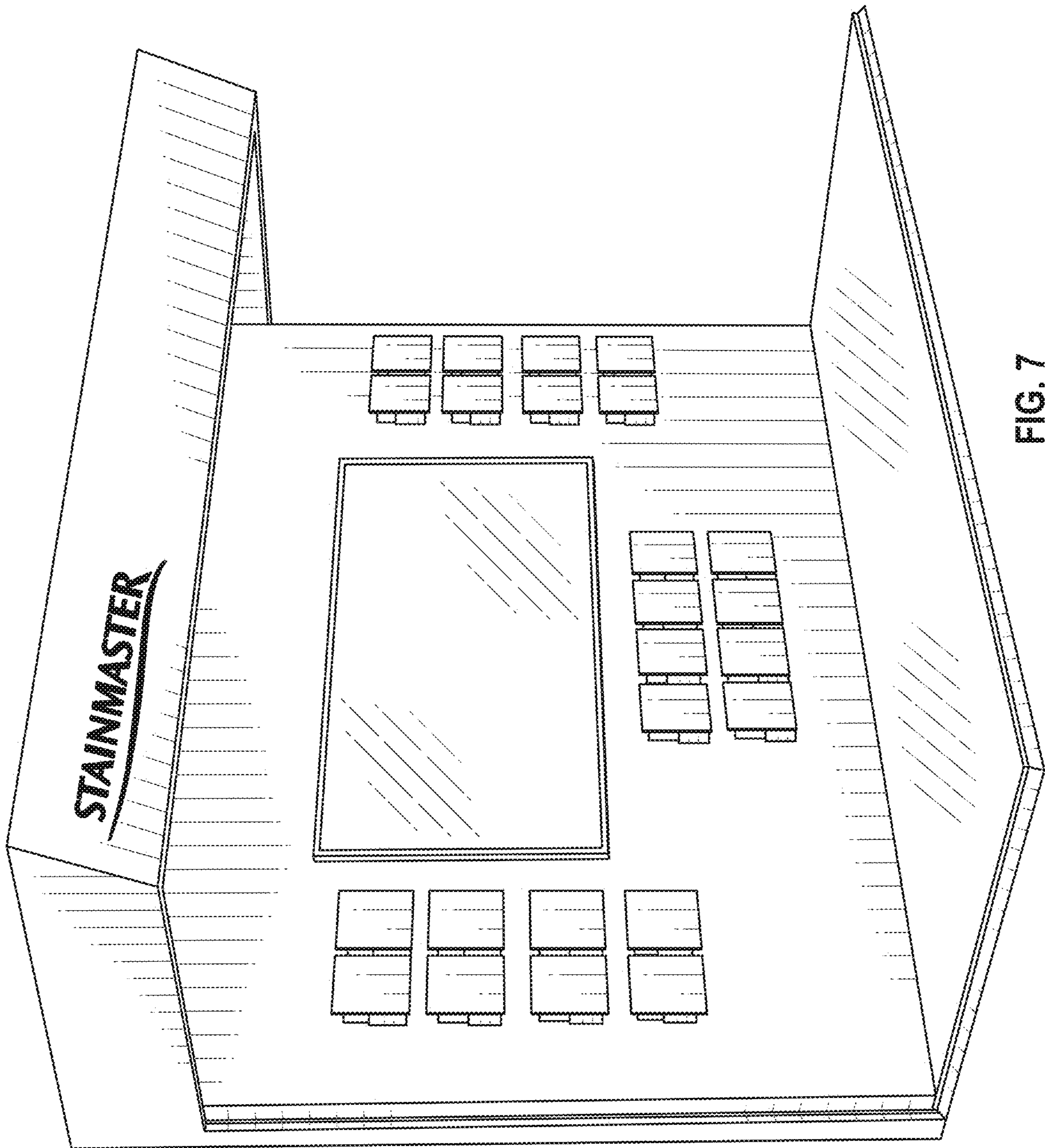

FIG. 7