



US00D917210S

(12) **United States Design Patent** (10) **Patent No.:** **US D917,210 S**
Kahn et al. (45) **Date of Patent:** **** Apr. 27, 2021**

(54) **WALK-IN STRUCTURE**
(71) Applicants: **Arnab Kahn**, Wilmington, DE (US);
Blake Gordon, Wilmington, DE (US);
Tracy Cook, Wilmington, DE (US)
(72) Inventors: **Arnab Kahn**, Wilmington, DE (US);
Blake Gordon, Wilmington, DE (US);
Tracy Cook, Wilmington, DE (US)
(73) Assignee: **INV PERFORMANCE SURFACES,**
LLC, Wilmington, DE (US)

D693,156 S * 11/2013 Hamm D6/672
D699,056 S * 2/2014 Woelfel D6/672
D722,242 S * 2/2015 Feldman D6/672
D734,627 S * 7/2015 Park D6/673
D769,021 S * 10/2016 Green D6/560
D774,805 S * 12/2016 Thiele D6/672
D821,116 S * 6/2018 Hamm D6/657
D821,117 S * 6/2018 Gorman D6/661
D841,000 S * 2/2019 Matusow D14/307
D843,139 S * 3/2019 Burton D6/672
D846,920 S * 4/2019 Ryu D6/673

(**) Term: **15 Years**

(21) Appl. No.: **29/662,573**

(22) Filed: **Sep. 6, 2018**

(51) **LOC (13) Cl.** **06-04**

(52) **U.S. Cl.**
USPC **D6/673**

(58) **Field of Classification Search**
USPC D25/1, 3-35, 55-61; D21/834-839;
D6/335-338, 357, 640-644, 672, 675,
D6/657, 686

CPC ... E04H 1/00-14; E04H 9/00; E04H 9/04-16;
G09F 5/00; A47F 5/00

See application file for complete search history.

(56) **References Cited**

U.S. PATENT DOCUMENTS

D87,653 S * 8/1932 Switow D25/59
D252,363 S * 7/1979 Kern D6/673
D253,143 S * 10/1979 Shaw D25/60
D362,135 S * 9/1995 Wilson D6/672
D369,248 S * 4/1996 Lechleiter D6/673
D429,427 S * 8/2000 Melillo D6/657
D500,416 S * 1/2005 Sparkowski D6/672
D567,535 S * 4/2008 Hentschker D6/675
D584,902 S * 1/2009 Neff D6/657
D680,350 S * 4/2013 Peake-Atkins D6/662.1

FOREIGN PATENT DOCUMENTS

CN 302334666 * 2/2013
CN 303796828 * 8/2016
JP D1542763 * 12/2015
KR 300392702.0000 * 9/2005
KR 300825238.0000 * 11/2015
RU 00118167 * 6/2019
YU 10973-0001 * 2/2015

* cited by examiner

Primary Examiner — Brett Miller

(57) **CLAIM**

The ornamental design for a walk-in structure, as shown and described.

DESCRIPTION

FIG. 1 is a front view of a walk-in structure (e.g., a walk-in booth or a walk-in kiosk), showing our new design.

FIG. 2 is a rear view thereof.

FIG. 3 is a left view thereof.

FIG. 4 is a right view thereof.

FIG. 5 is a top view thereof.

FIG. 6 is a bottom view thereof; and,

FIG. 7 is a front-right perspective view thereof.

The shade lines show surface contour and not surface ornamentation.

1 Claim, 6 Drawing Sheets

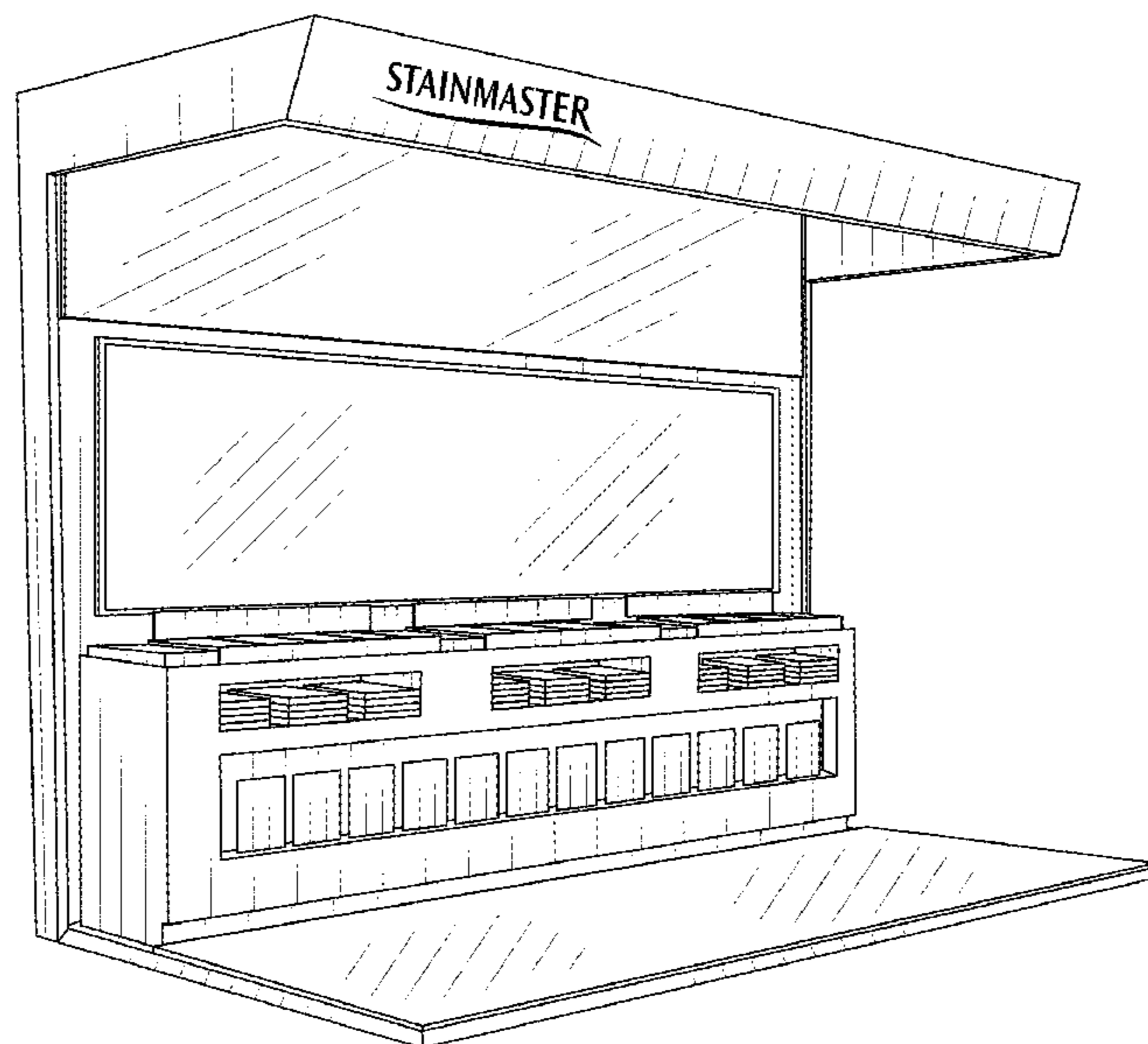

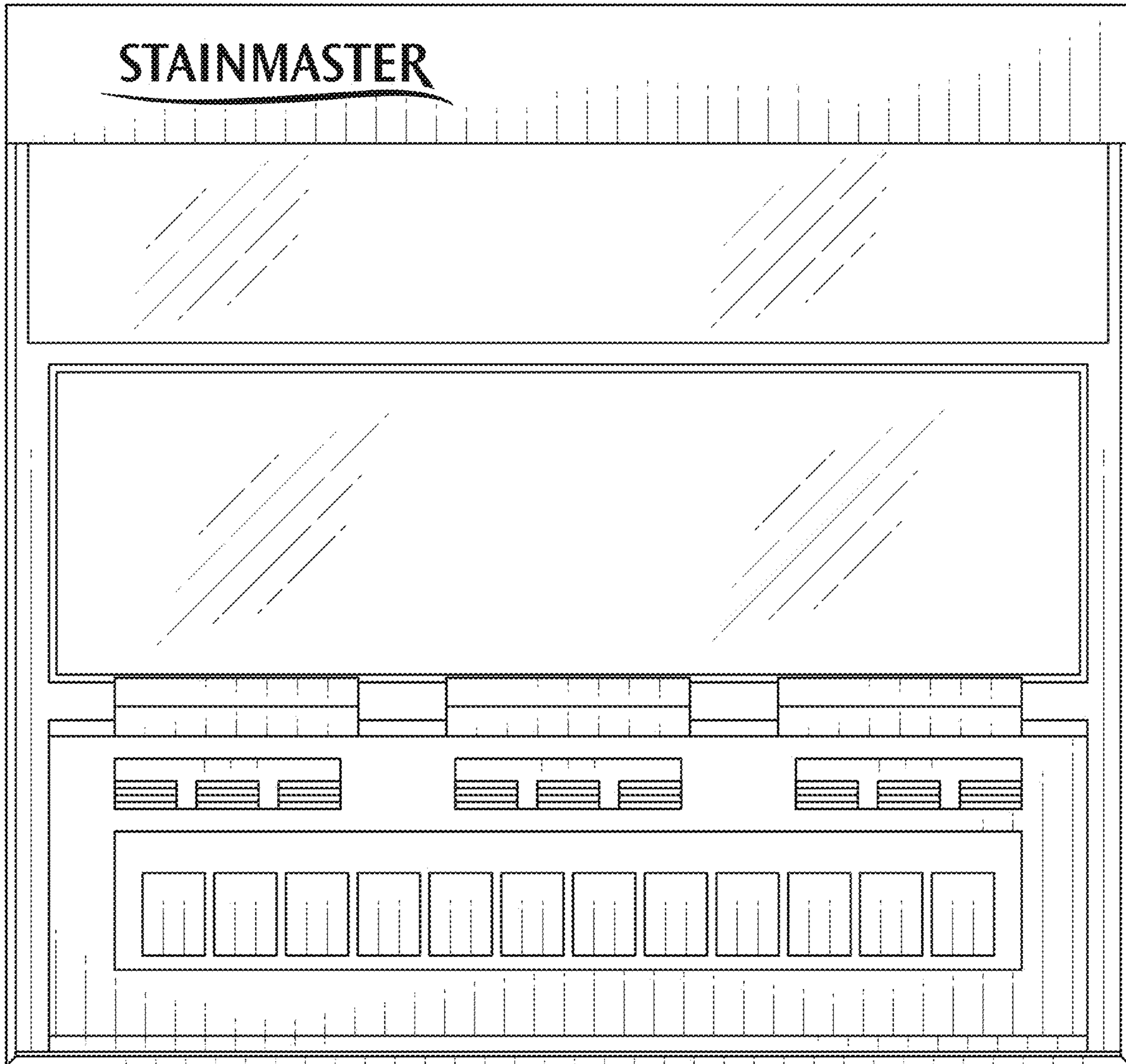

FIG. 1

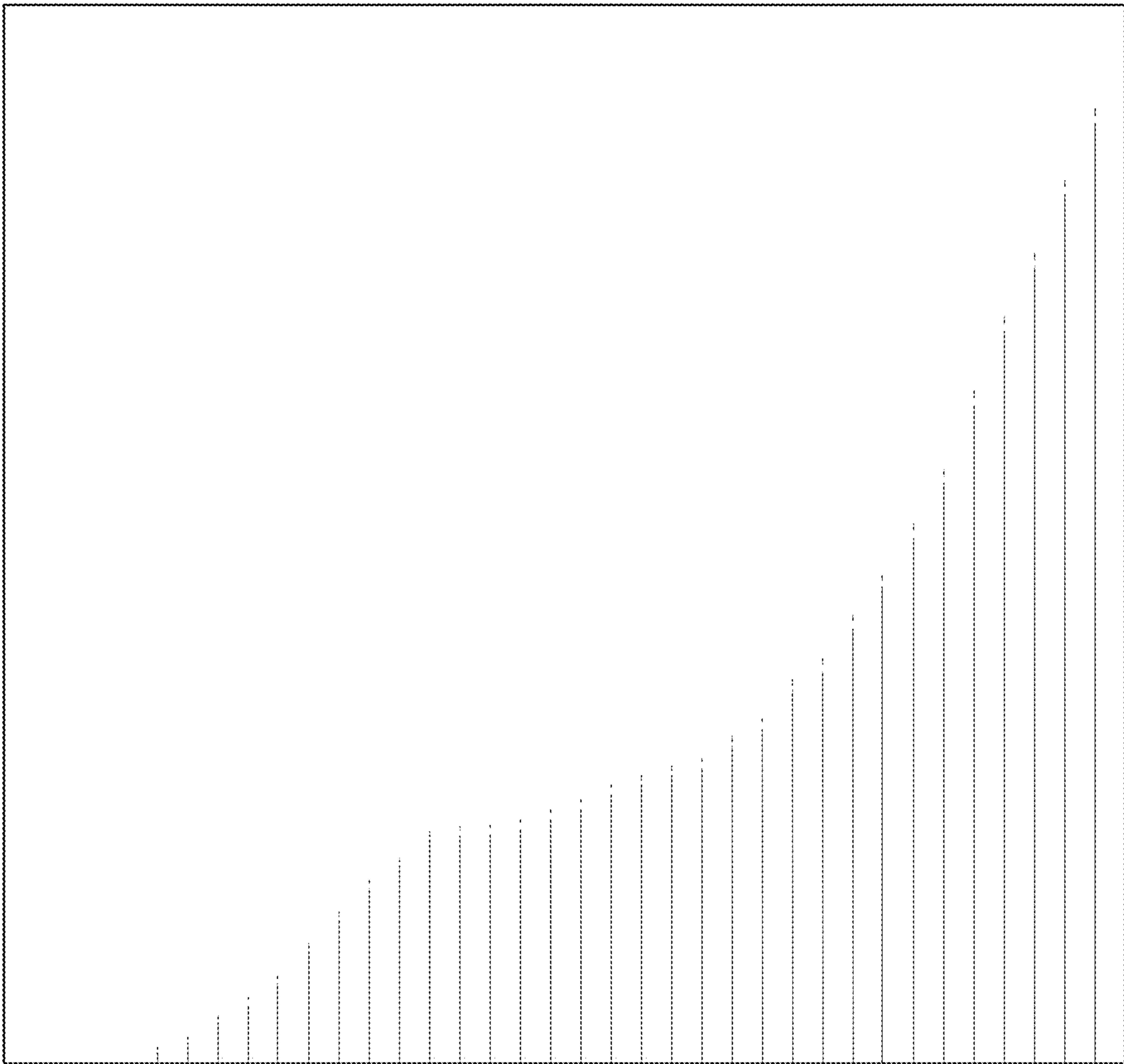

FIG. 2

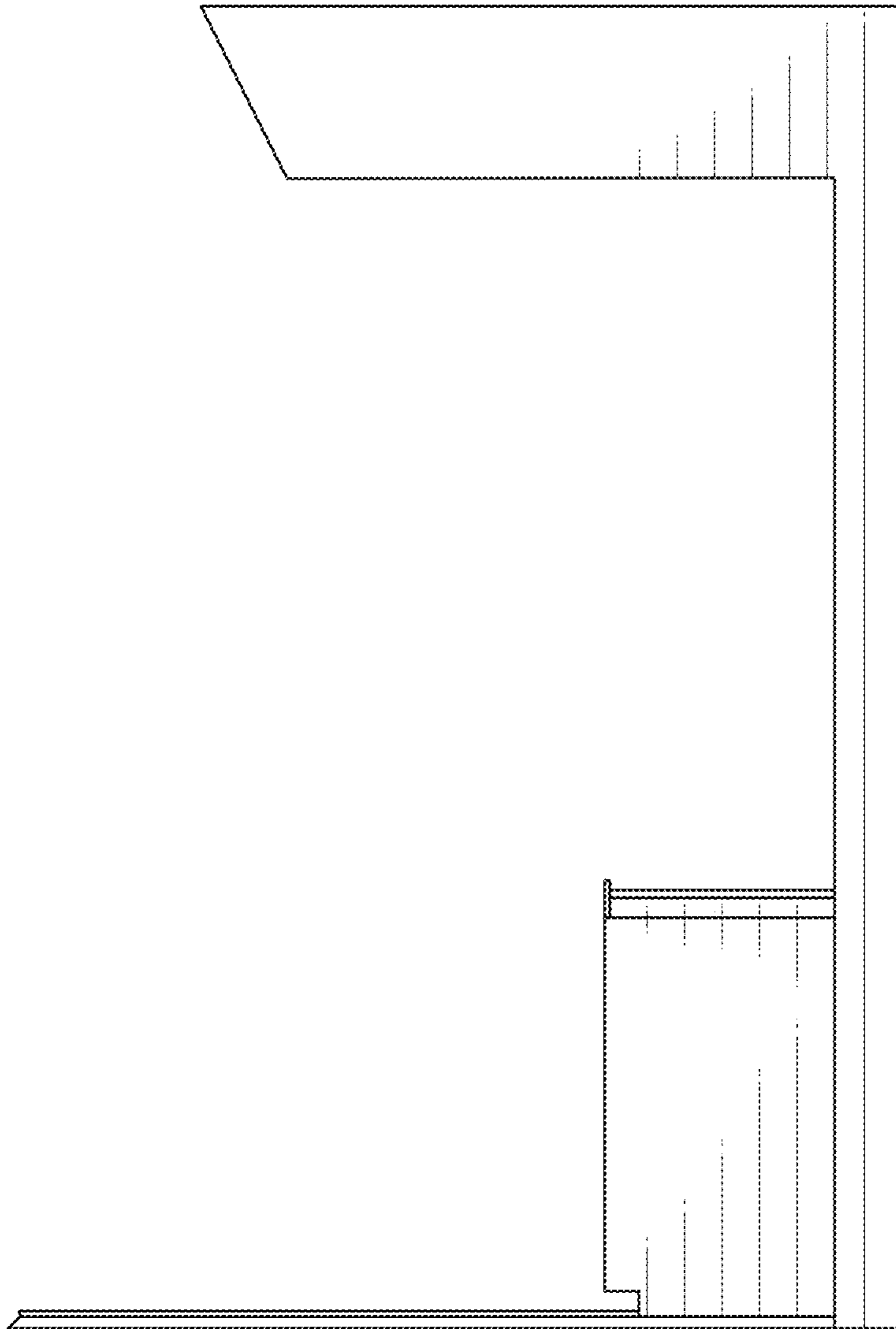

FIG. 3

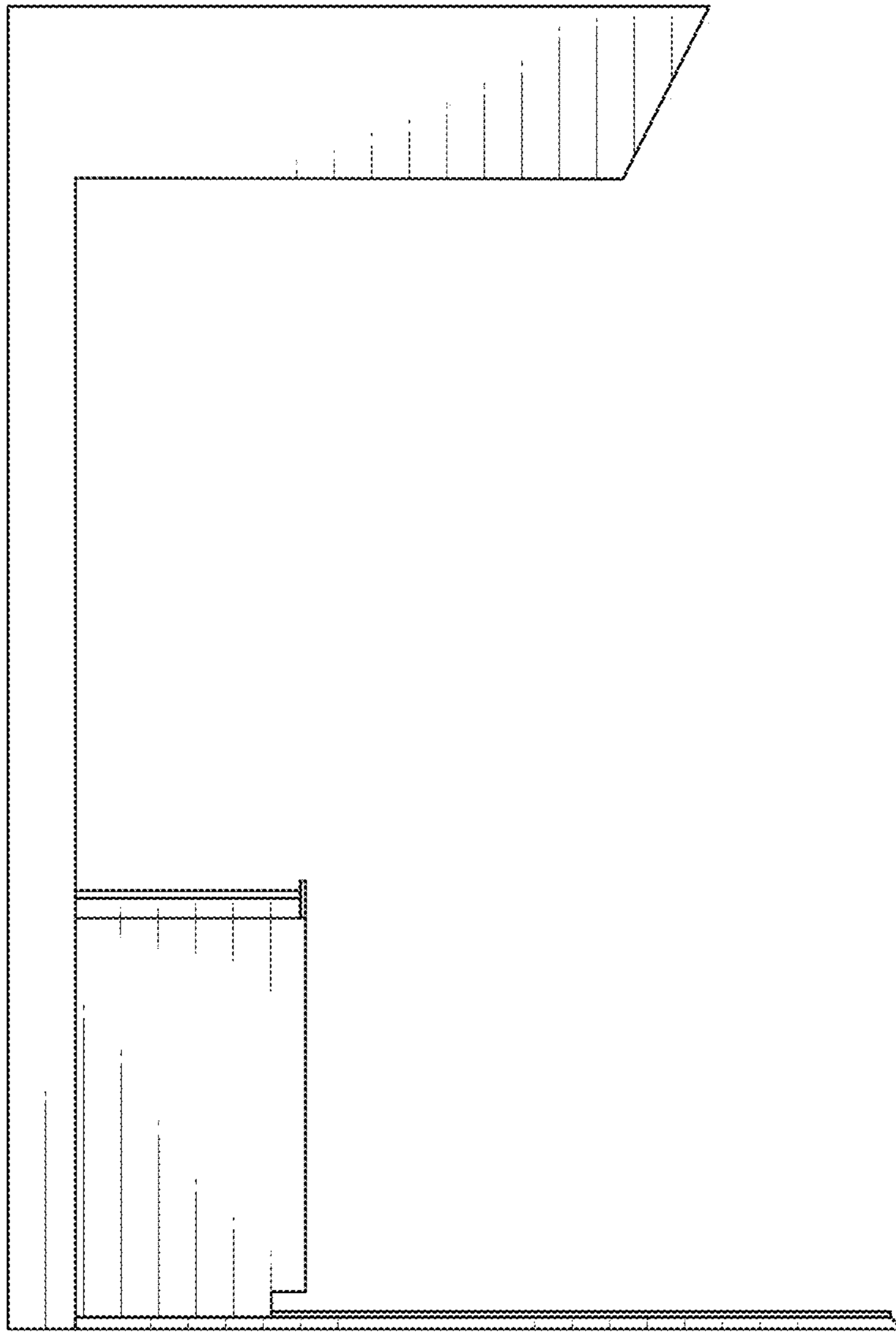

FIG. 4

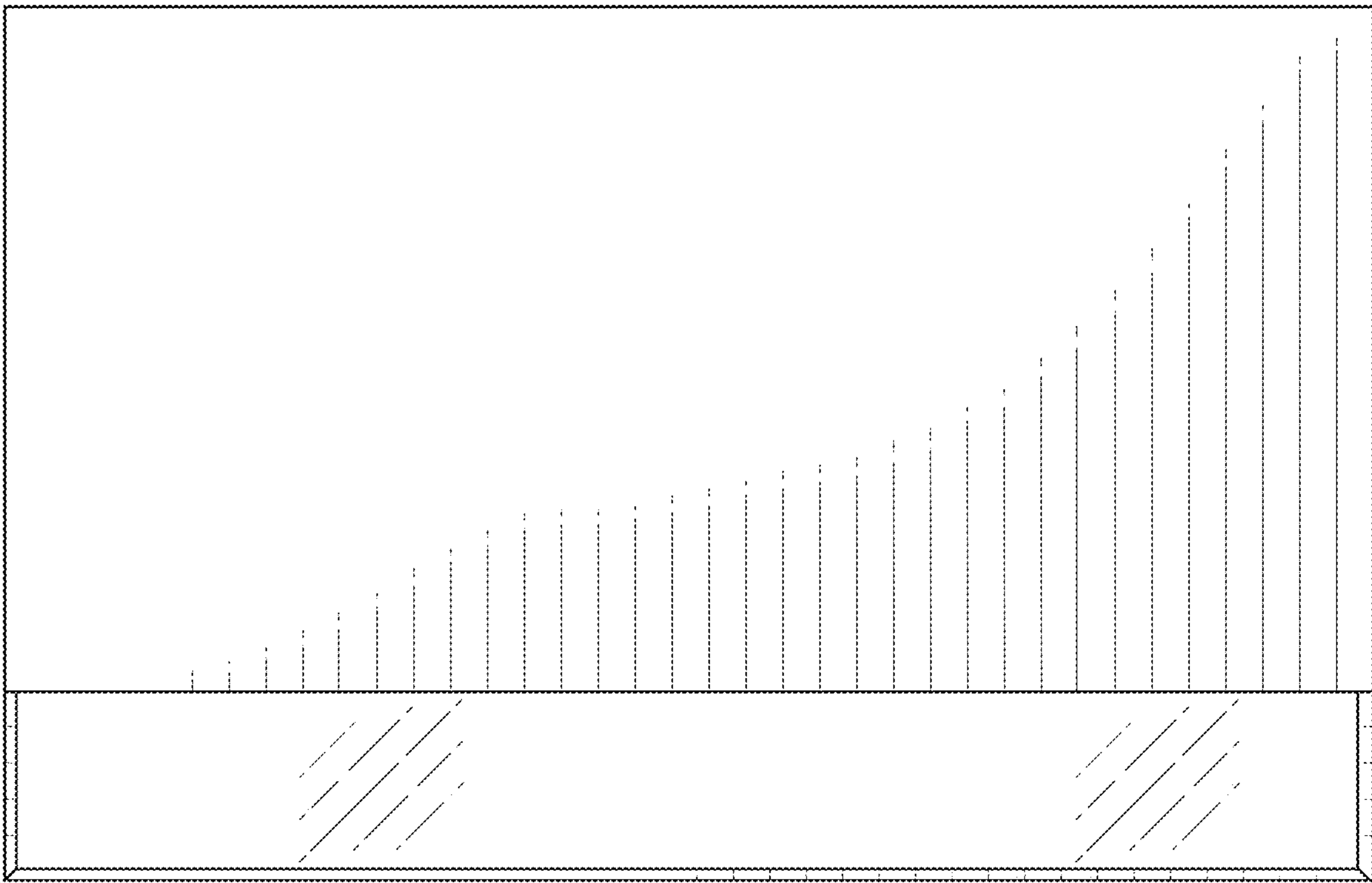

FIG. 5

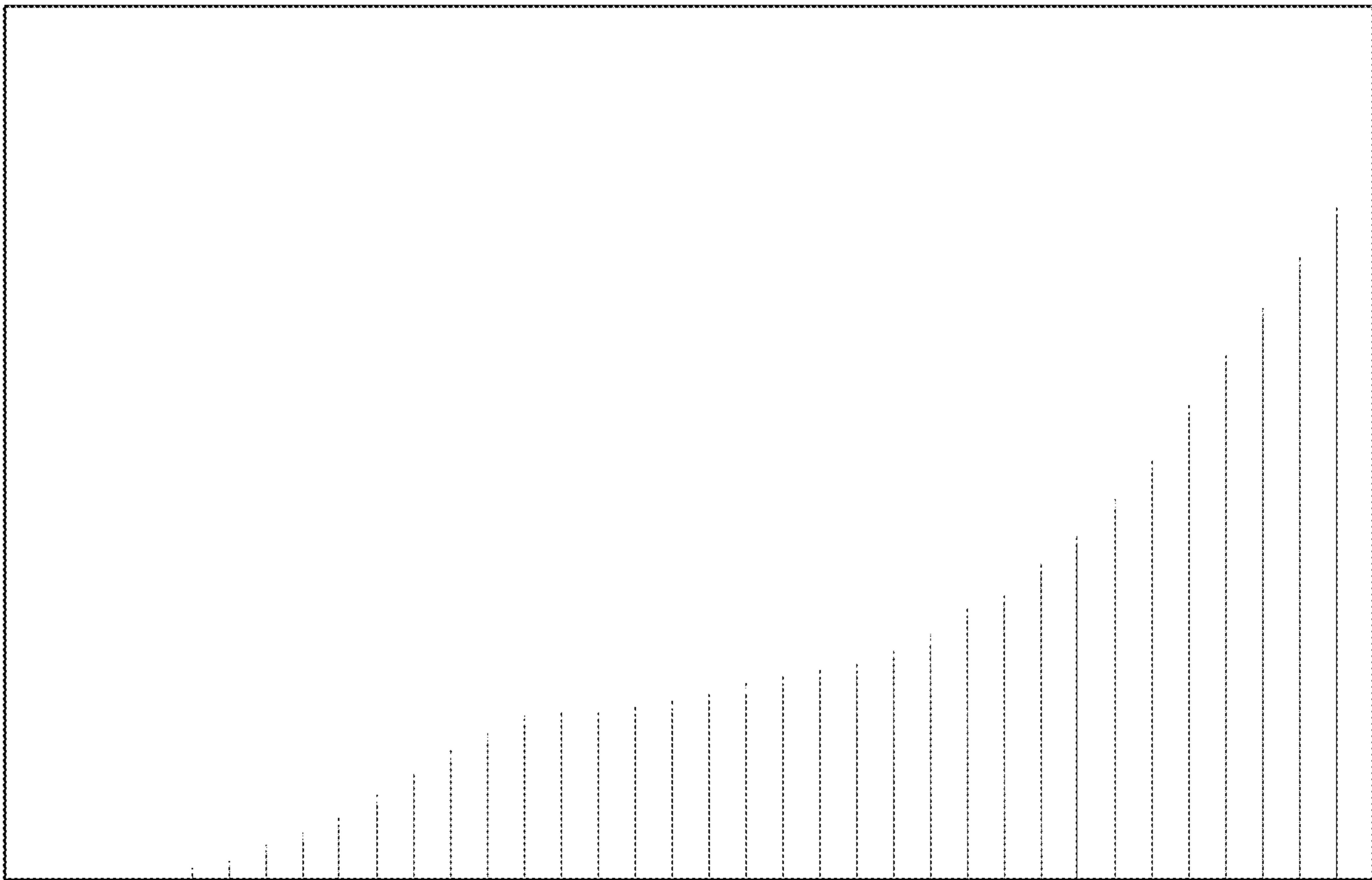

FIG. 6

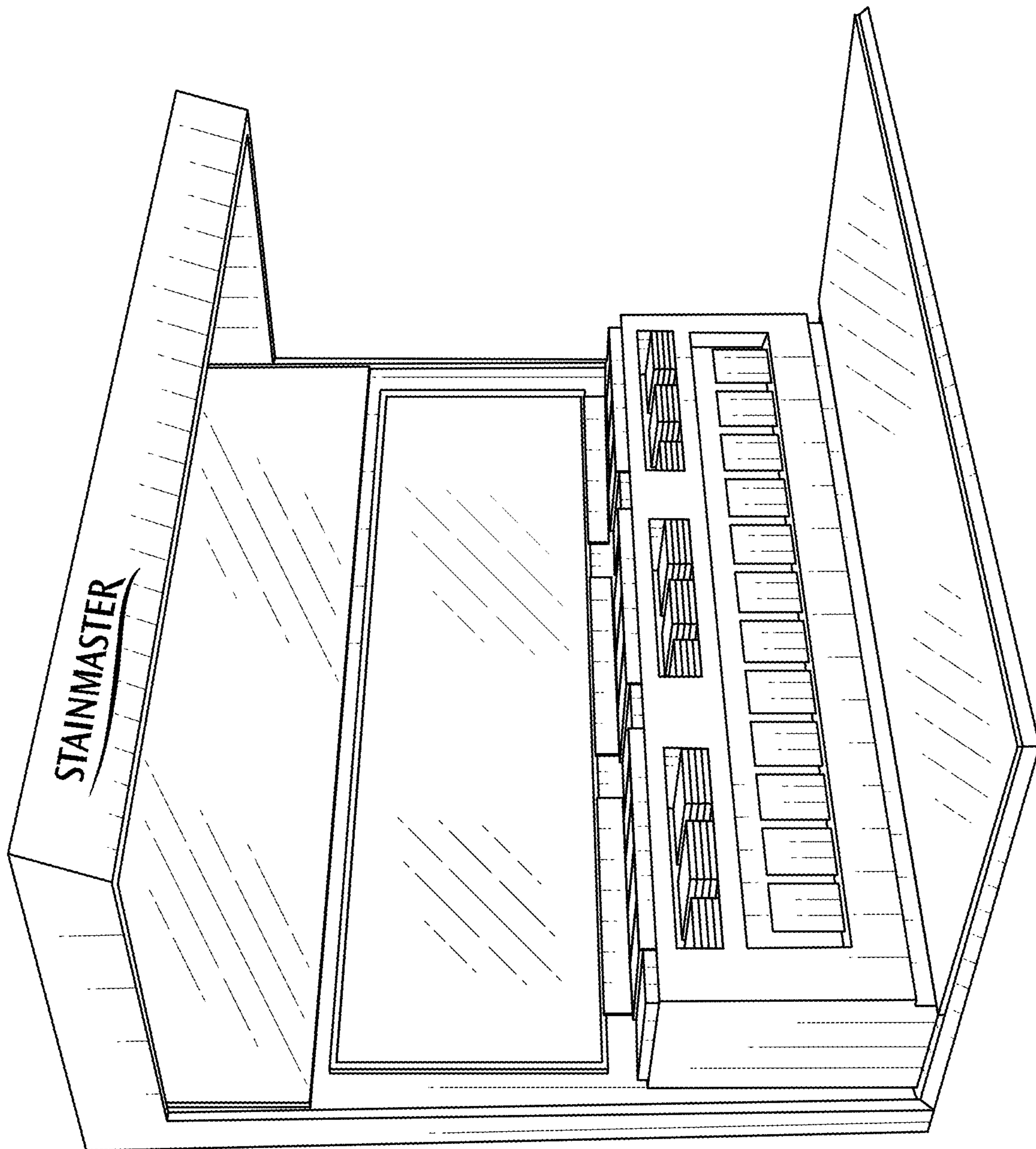

FIG. 7