



US00D917150S

(12) **United States Design Patent** (10) **Patent No.:** **US D917,150 S**
Schultze (45) **Date of Patent:** **** Apr. 27, 2021**

(54) **SHOE**

(71) Applicant: **NIKE, Inc.**, Beaverton, OR (US)

(72) Inventor: **Nathan G. Schultze**, Portland, OR (US)

(73) Assignee: **NIKE, Inc.**, Beaverton, OR (US)

(**) Term: **15 Years**

(21) Appl. No.: **29/702,112**

(22) Filed: **Aug. 16, 2019**

(51) **LOC (13) Cl.** **02-04**

(52) **U.S. Cl.**
USPC **D2/973**

(58) **Field of Classification Search**
USPC D2/896, 900, 902, 904, 906–908, D2/916–924, 925–945, 969, 970–979; 36/1.5, 3 A, 83, 45, 99, 101, 112–116, 36/136
CPC A43B 23/00; A43B 23/02; A43B 23/04; A43B 23/07; A43B 23/024; A43B 23/0245; A43B 23/025; A43B 23/026; A43B 23/265; A43B 23/14; A43B 23/16; A43B 23/24; A43B 23/26; A43B 5/00; A43B 5/001; A43B 5/002; A43B 5/003; A43B 5/008; A43B 5/06; A43B 5/08; A43B 5/10; A43B 5/12; A43B 5/14; A43B 5/145; A43B 1/00; A43B 1/02; A43B 1/04; A43B 1/0045; A43B 3/12; A43B 7/00; A43B 9/00; A43B 9/08; A43B 9/14; A43B 9/16; A43B 11/00; A43B 21/00; A43B 21/02; A43B 21/04; A43B 21/06; A43C 1/00; A43C 1/003; A43C 1/06; A43C 3/00; A43C 5/00; A43C 7/00; A43C 11/00

See application file for complete search history.

(56) **References Cited**

U.S. PATENT DOCUMENTS

D514,298 S *	2/2006	Le	D2/969
D515,299 S *	2/2006	Burg	D2/969
D532,961 S *	12/2006	Schoenborn	D2/969
D672,129 S *	12/2012	Bell	D2/969
D682,527 S *	5/2013	O'Shea	D2/972
D683,128 S *	5/2013	Avar	D2/972
D683,947 S *	6/2013	James	D2/972
D707,952 S *	7/2014	Petrie	D2/972
D718,035 S *	11/2014	Hardman	D2/972
D749,834 S *	2/2016	Kuerbis	D2/973

(Continued)

OTHER PUBLICATIONS

Nike Wearallday, Nike.com, [online], [site visited Feb. 11, 2021].
<URL: <https://www.nike.com/t/wearallday-mens-shoe-p8M87L/CJ1682-002>> (Year: 2021).*

(Continued)

Primary Examiner — T Chase Nelson
Assistant Examiner — Jonathan J. Han
(74) *Attorney, Agent, or Firm* — Banner & Witcoff, Ltd.

(57) **CLAIM**

The ornamental design for a shoe, as shown and described.

DESCRIPTION

FIG. 1 is a front perspective view of a shoe showing my new design;
FIG. 2 is a side view thereof;
FIG. 3 is an opposite side view thereof; and,
FIG. 4 is a top view thereof.
The eight broken line circles within the shaded area represent eyelets which form no part of the claimed design. The even-length broken lines within the shaded area represent stitching which forms no part of the claimed design. The uneven-length broken lines depicting the remainder of the shoe show features that form no part of the claimed design.

1 Claim, 4 Drawing Sheets

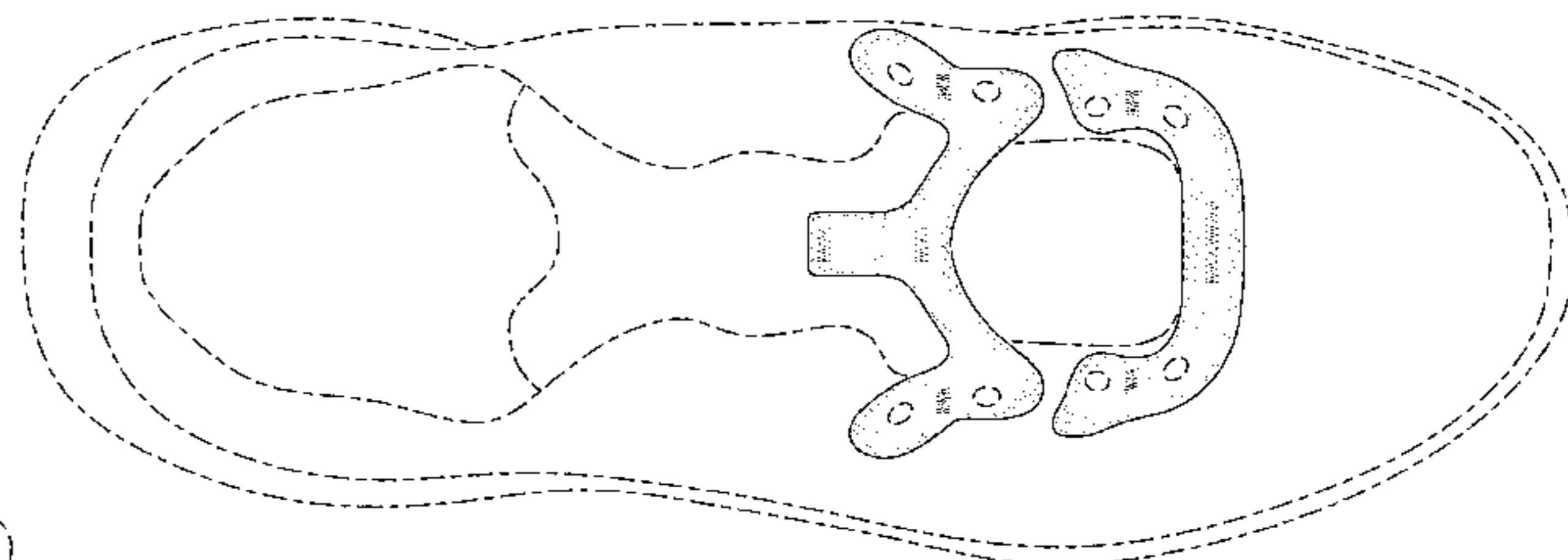
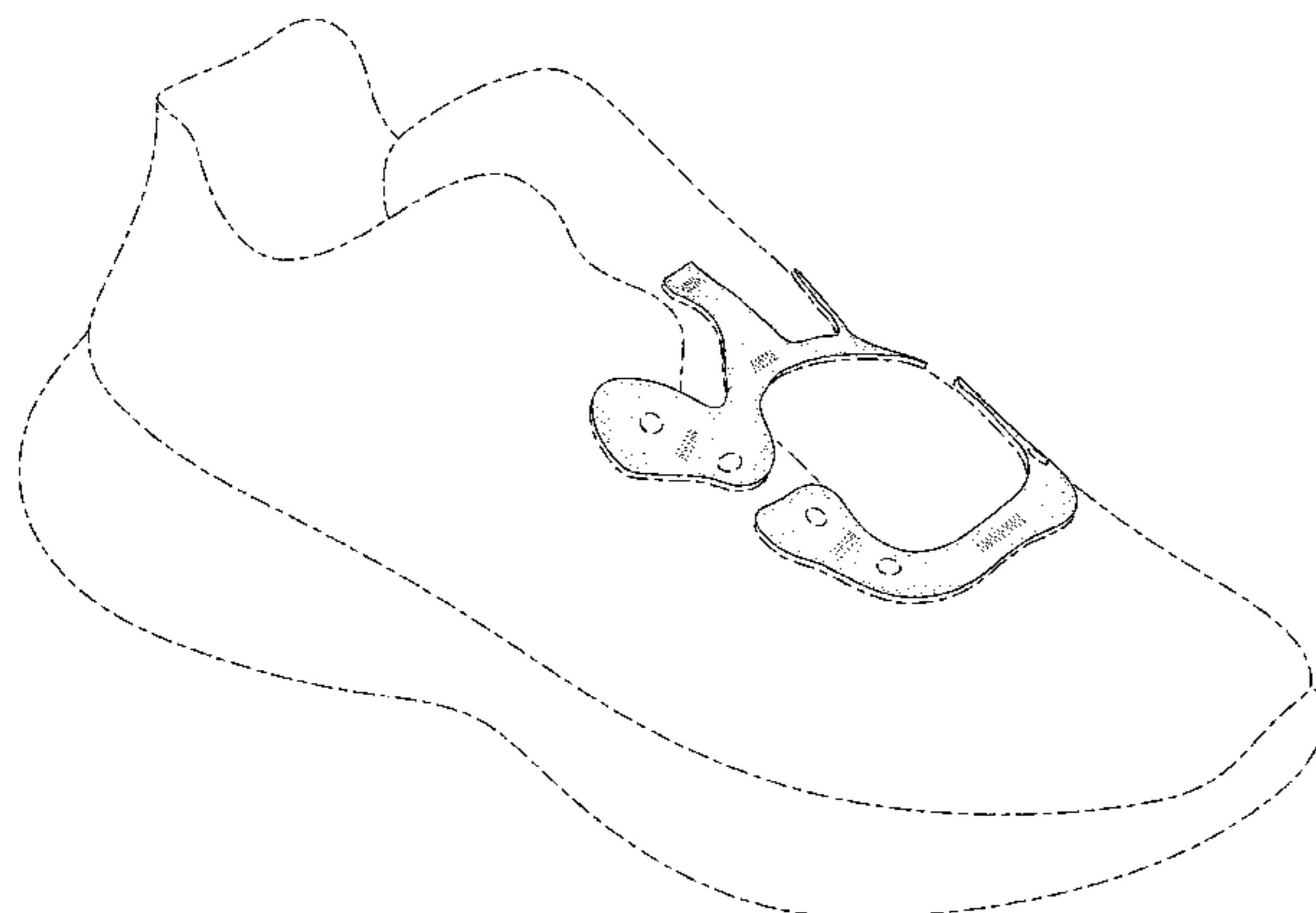

(56)

References Cited

U.S. PATENT DOCUMENTS

D778,588 S * 2/2017 Lee D2/973
 D787,805 S * 5/2017 Raasch D2/972
 D795,558 S * 8/2017 Rowe D2/972
 D801,668 S * 11/2017 Kuerbis D2/972
 D805,759 S * 12/2017 Robusti D2/973
 D815,422 S * 4/2018 Hobson D2/972
 D816,973 S * 5/2018 Pauk
 D844,965 S * 4/2019 Lashmore D2/972
 D848,726 S * 5/2019 Mahoney D2/973
 D854,811 S * 7/2019 Schultze D2/973
 D854,812 S * 7/2019 Schultze D2/973
 D860,626 S * 9/2019 de Montgolfier D2/973
 D865,351 S * 11/2019 Sokol D2/973
 D867,739 S * 11/2019 Hobson D2/969
 D868,446 S * 12/2019 de Montgolfier D2/972
 D868,448 S * 12/2019 Sokol D2/973
 D876,802 S * 3/2020 Aden D2/973

D876,803 S * 3/2020 Aden D2/973
 D879,453 S * 3/2020 Petrenka D2/972
 D879,459 S * 3/2020 Gerig D2/973
 D880,140 S * 4/2020 Jury D2/973
 D882,937 S * 5/2020 de Montgolfier D2/973
 D887,119 S * 6/2020 Hlavacs D2/972
 D889,814 S * 7/2020 Seamarks D2/973
 D893,165 S * 8/2020 de Montgolfier D2/973
 D895,952 S * 9/2020 Reyes D2/973
 D905,422 S * 12/2020 Rauner D2/973
 D906,660 S * 1/2021 Jury D2/973
 D908,339 S * 1/2021 Lesecq D2/972

OTHER PUBLICATIONS

Nike React Vision 3M by You, Nike.com, [online], [site visited Feb. 11, 2021]. <URL: <https://www.nike.com/u/nike-react-vision-3m-by-you-10000998/6381535688>> (Year: 2021).*

* cited by examiner

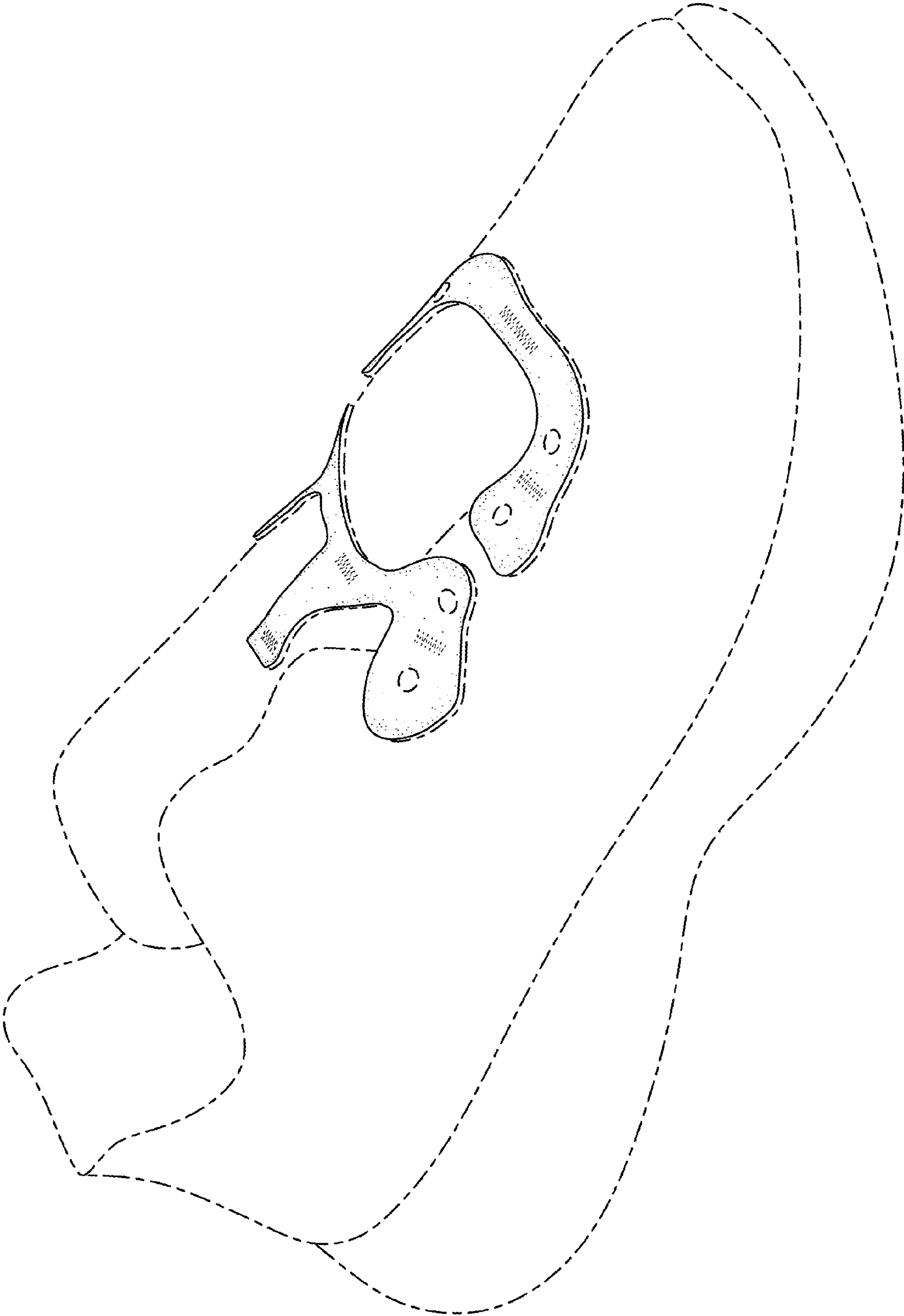

FIG. 1

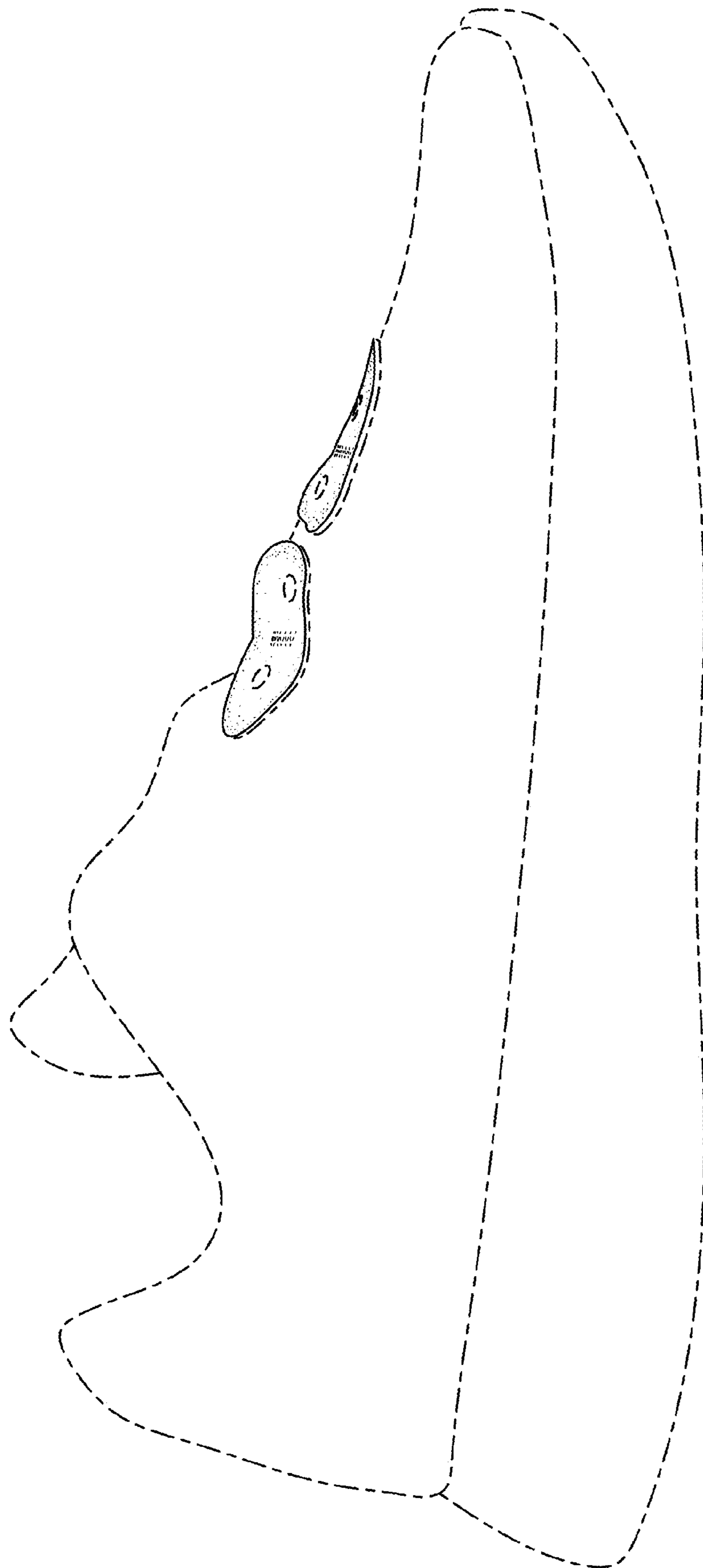

FIG. 2



FIG. 3

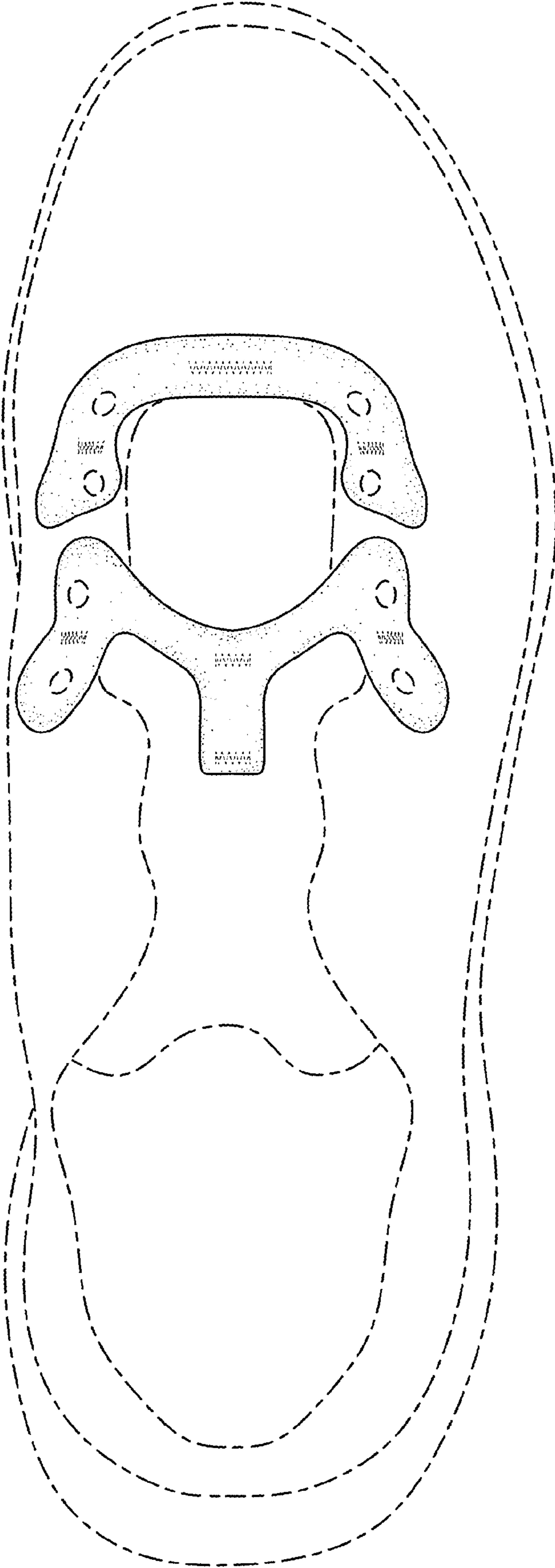

FIG. 4