



US00D917138S

(12) **United States Design Patent**
Head et al.

(10) **Patent No.:** **US D917,138 S**
(45) **Date of Patent:** **** Apr. 27, 2021**

- (54) **FOOTWEAR MIDSOLE**
- (71) Applicant: **Deckers Outdoor Corporation**, Goleta, CA (US)
- (72) Inventors: **Matthew Head**, Santa Barbara, CA (US); **Christophe Aubonnet**, Tresserve (FR); **Jean Luc Diard**, Annecy (FR)
- (73) Assignee: **Deckers Outdoor Corporation**, Goleta, CA (US)

(**) Term: **15 Years**

(21) Appl. No.: **29/703,381**

(22) Filed: **Aug. 27, 2019**

(51) **LOC (13) Cl.** **02-04**

(52) **U.S. Cl.**
USPC **D2/947; D2/960**

(58) **Field of Classification Search**
USPC D2/902, 906, 908, 916, 918, 925, D2/946-962, 972, 977; 36/3 B, 22 R, 36/24.5, 25 R, 28, 32 R, 34 R, 59 C, 36/67 A, 103

CPC A43B 13/00; A43B 13/02; A43B 13/023; A43B 13/026; A43B 13/04; A43B 13/08; A43B 13/10; A43B 13/12; A43B 13/14; A43B 13/141; A43B 13/143; A43B 13/16; A43B 13/18; A43B 13/181; A43B 13/187; A43B 13/189; A43B 13/20; A43B 13/22; A43B 13/223; A43B 13/24; A43B 13/28; A43B 13/30; A43B 13/32; A43B 13/34; A43B 13/36

See application file for complete search history.

(56) **References Cited**

U.S. PATENT DOCUMENTS

- 6,212,795 B1 * 4/2001 Nakabe et al. A43B 7/18 D2/947
- D458,009 S * 6/2002 Ritter et al. D2/910

- 6,416,610 B1 * 7/2002 Matis et al. A43B 13/10 D2/916
- 6,769,202 B1 * 8/2004 Luthi et al. A43B 13/184 D2/957
- D532,189 S * 11/2006 Truelsen D2/956
- D553,846 S * 10/2007 Kayano D2/946
- D570,078 S * 6/2008 Davis D2/951
- D571,087 S * 6/2008 Dillenbeck D2/947
- D582,148 S * 12/2008 McDowell D2/946
- D597,295 S * 8/2009 Duffy A43B 13/183 D2/977

(Continued)

OTHER PUBLICATIONS

Applicant's co-pending U.S. Appl. No. 16/159,600, filed Oct. 12, 2018.

Primary Examiner — T Chase Nelson

(74) *Attorney, Agent, or Firm* — Greer, Burns & Crain, Ltd.

(57) **CLAIM**

The ornamental design for a footwear midsole, as shown and described.

DESCRIPTION

FIG. 1 is a front perspective view of a footwear midsole showing our new design;
FIG. 2 is a side elevational view thereof;
FIG. 3 is an opposite side elevational view thereof;
FIG. 4 is a front elevational view thereof;
FIG. 5 is a rear elevational view thereof;
FIG. 6 is a top plan view thereof; and,
FIG. 7 is a bottom plan view thereof.

The even-length broken lines in FIGS. 1-7 show portions of the footwear midsole that form no part of the claimed design, as well as environmental structure in the form of other parts of the footwear that also form no part of the claimed design. The alternating-length broken lines define the bounds of the claimed design and form no part thereof.

1 Claim, 3 Drawing Sheets

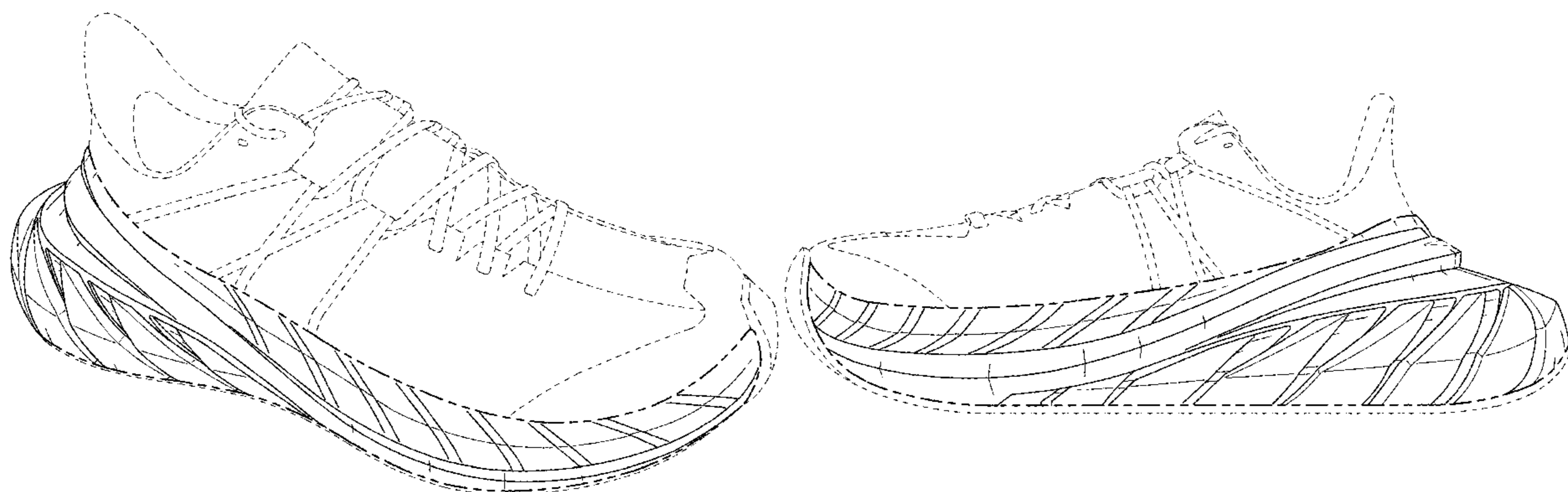

(56)

References Cited

U.S. PATENT DOCUMENTS

D623,386 S *	9/2010	Nelson	A43B 13/125	D2/946
D644,420 S *	9/2011	Christopherson	A43B 13/12	D2/946
8,028,443 B2 *	10/2011	Case, Jr.	A43B 3/0005	36/132
D669,254 S *	10/2012	Vestuti		D2/947
D713,624 S *	9/2014	Petrie		D2/947
D741,584 S *	10/2015	Christopherson	A43B 3/0005	D2/947
D790,174 S	6/2017	Pulli		
D790,175 S	6/2017	Pulli		
D804,793 S *	12/2017	Lee		D2/957
D820,567 S	6/2018	Pulli		
D831,311 S *	10/2018	Pulli	A43B 13/125	D2/902
D831,938 S *	10/2018	Ghesquiere		D2/902
D882,217 S *	4/2020	Zhang	A43B 13/223	D2/916
D882,911 S *	5/2020	Zhang		D2/910
D885,720 S *	6/2020	Galway		D2/947
D895,245 S *	9/2020	Hardigan		D2/953
2004/0128863 A1 *	7/2004	Hong et al.	A43B 3/242	D2/902
2007/0247306 A1 *	10/2007	Case, Jr.	G06Q 30/0631	340/539.11
2008/0256827 A1 *	10/2008	Hardy	A43B 21/30	36/27
2009/0145004 A1 *	6/2009	Jones	A43B 13/12	36/88
2011/0138652 A1 *	6/2011	Lucas	A43B 5/18	36/28
2013/0232826 A1 *	9/2013	Bier	A43B 7/08	36/3 B
2014/0259784 A1 *	9/2014	Jenkins	A43B 13/184	36/102
2016/0255911 A1 *	9/2016	Fujita	A43B 13/125	
2017/0119086 A1 *	5/2017	Hillyer	A43B 3/103	
2018/0132563 A1 *	5/2018	Hillyer	A43B 13/125	
2020/0113272 A1 *	4/2020	Aubonnet	A43B 13/183	
2020/0113273 A1 *	4/2020	Aubonnet	A43B 13/183	
2020/0178644 A1 *	6/2020	Hillyer	A43B 13/223	

* cited by examiner

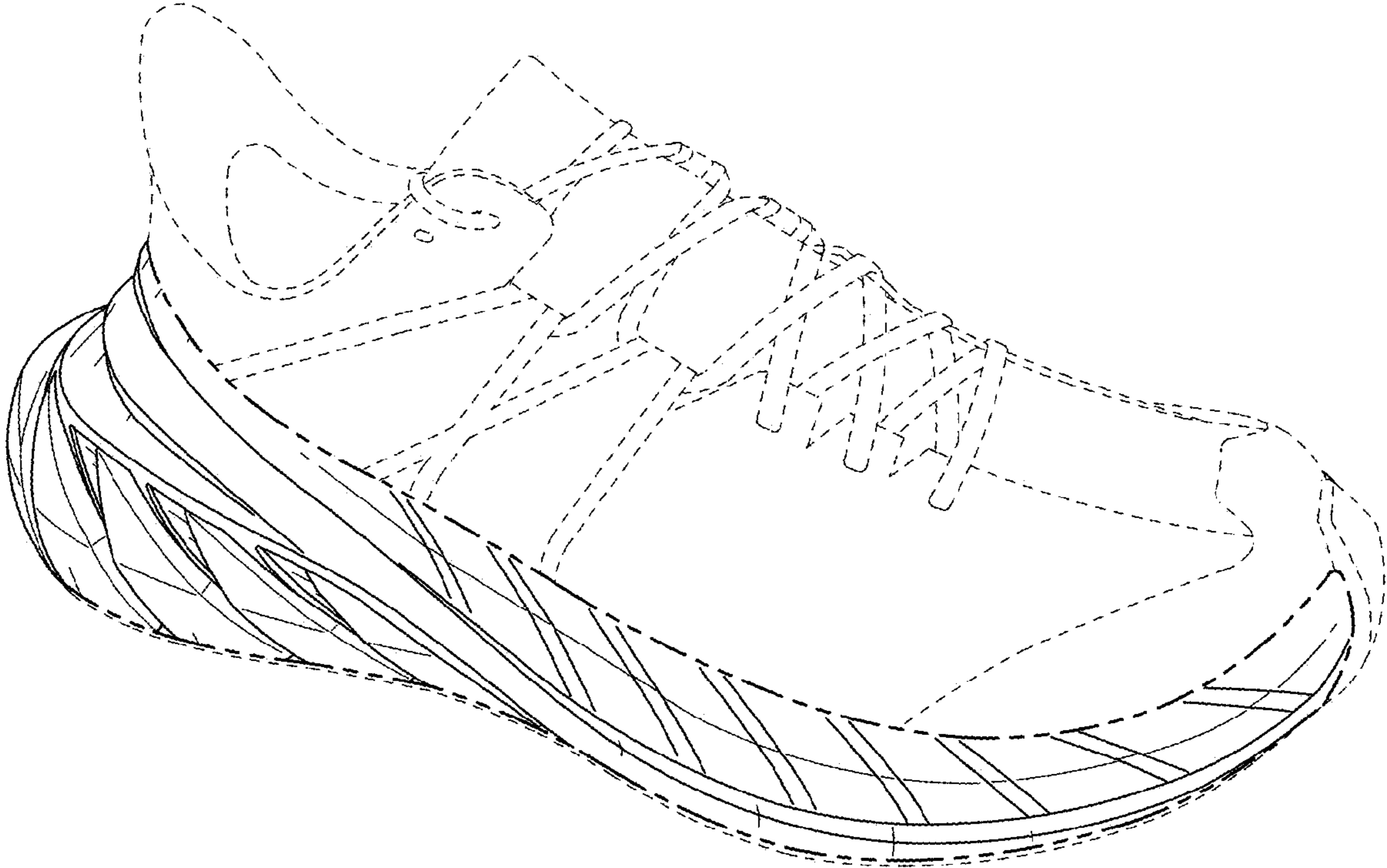

FIG. 1

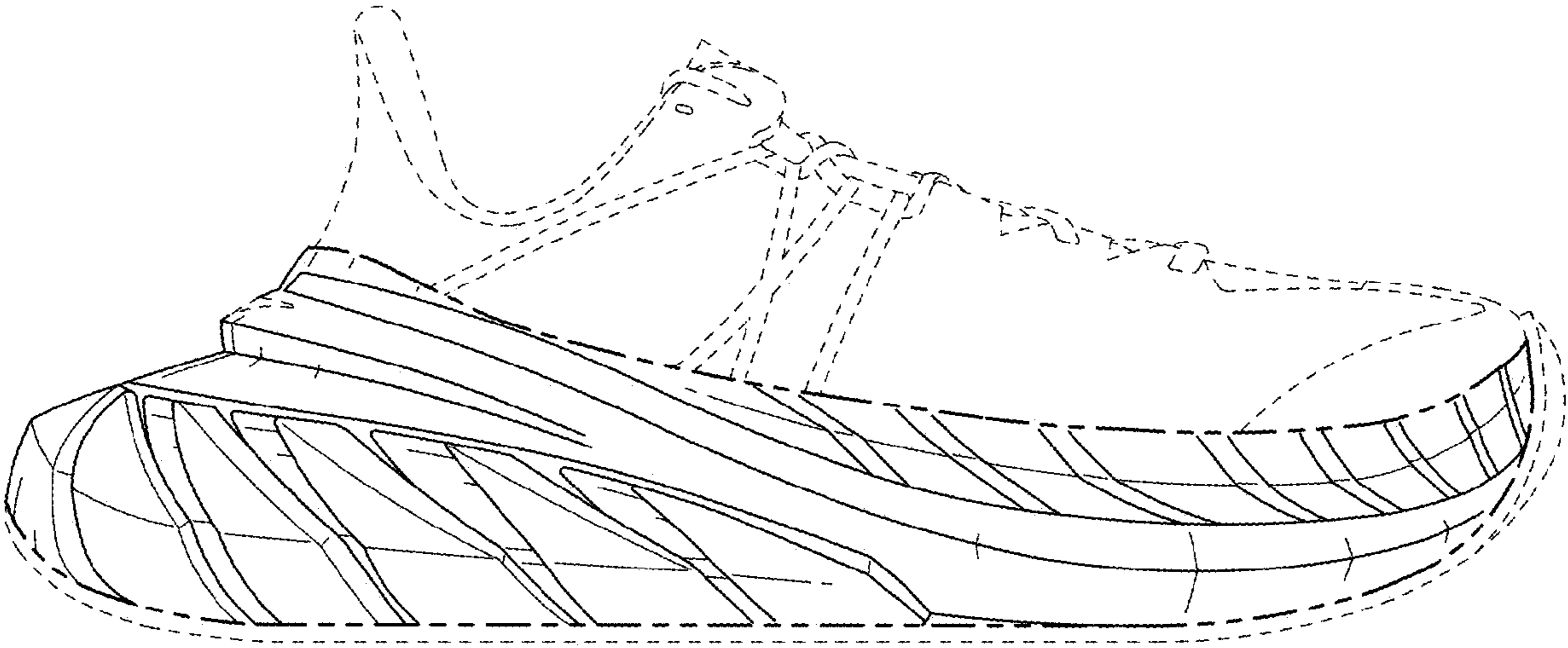

FIG. 2

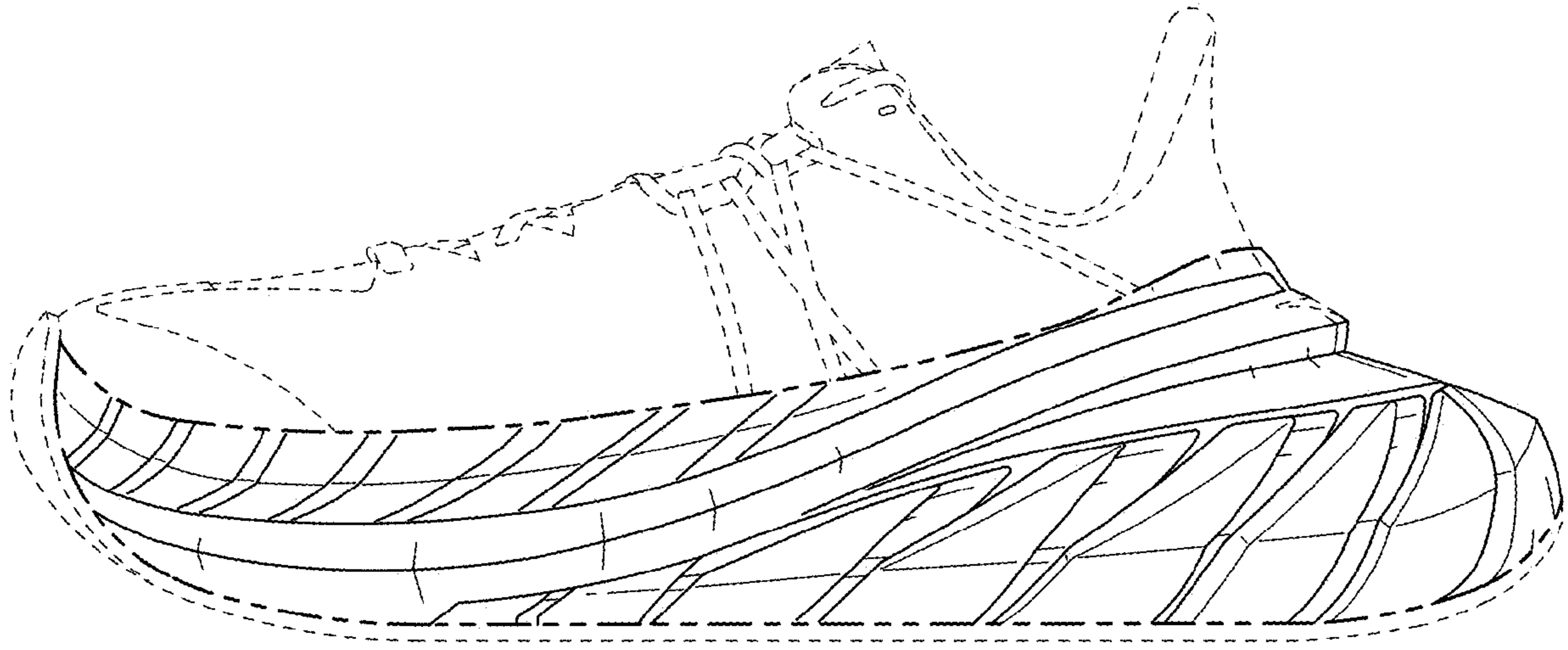

FIG. 3

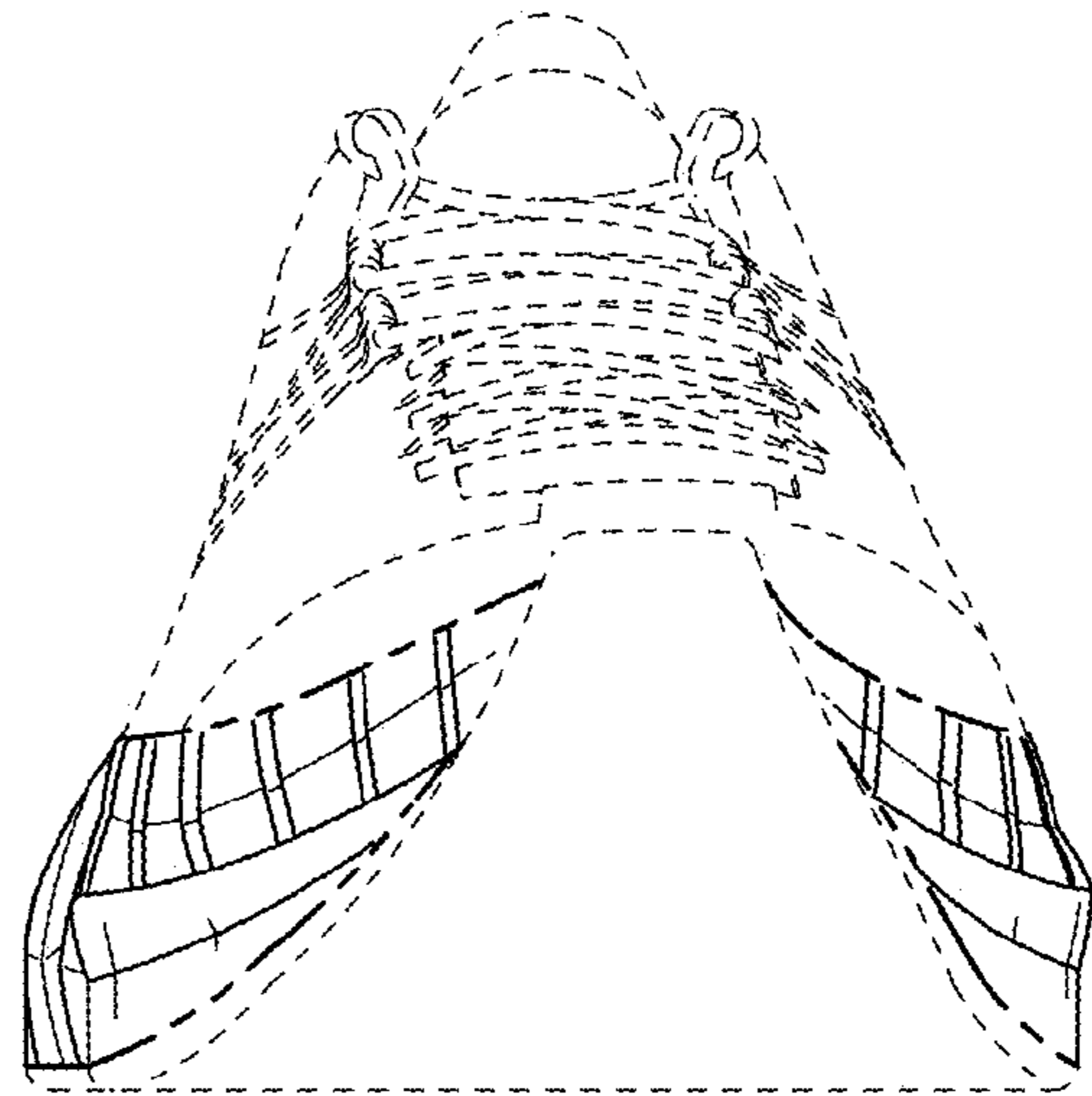

FIG. 4

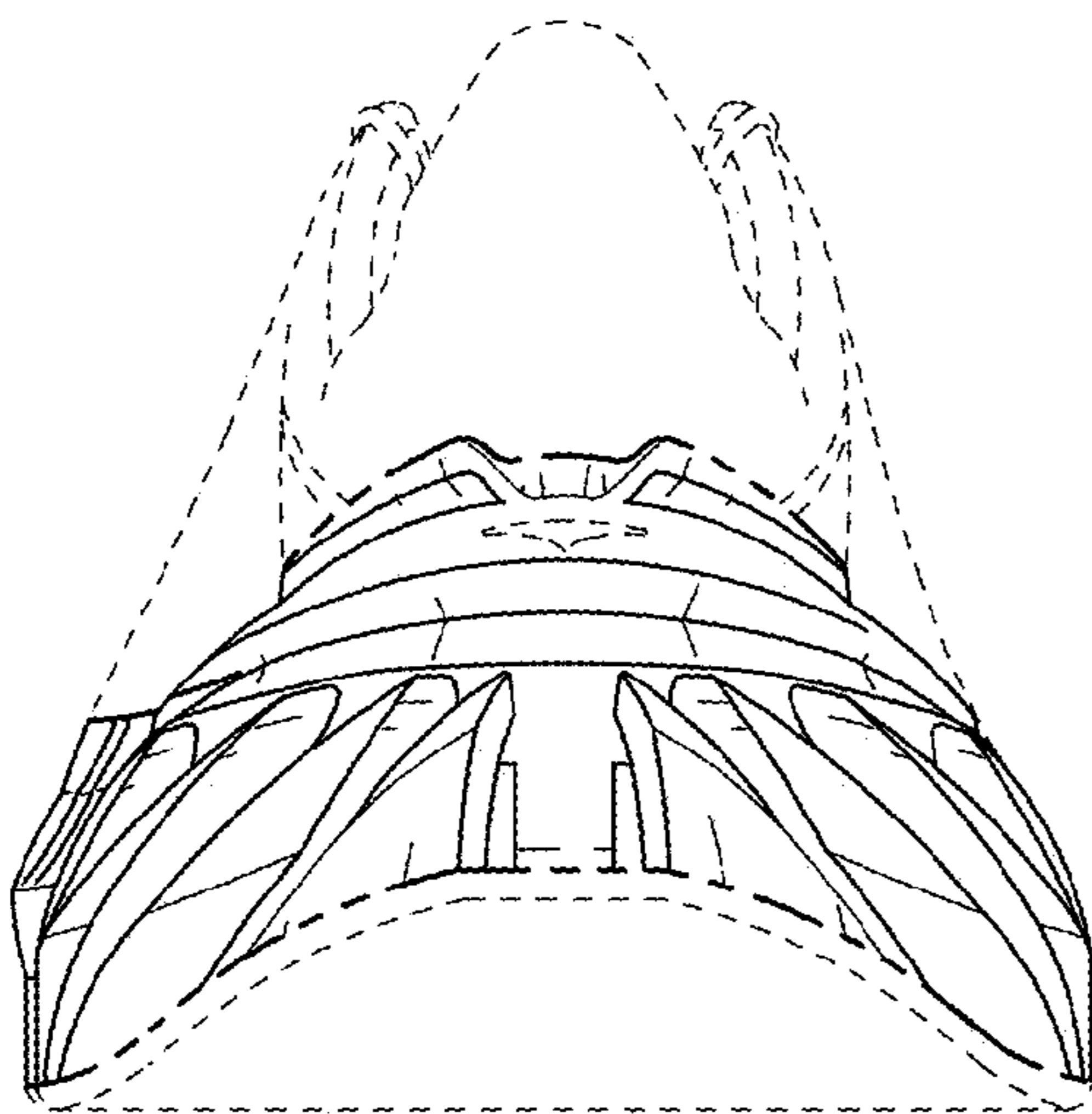

FIG. 5

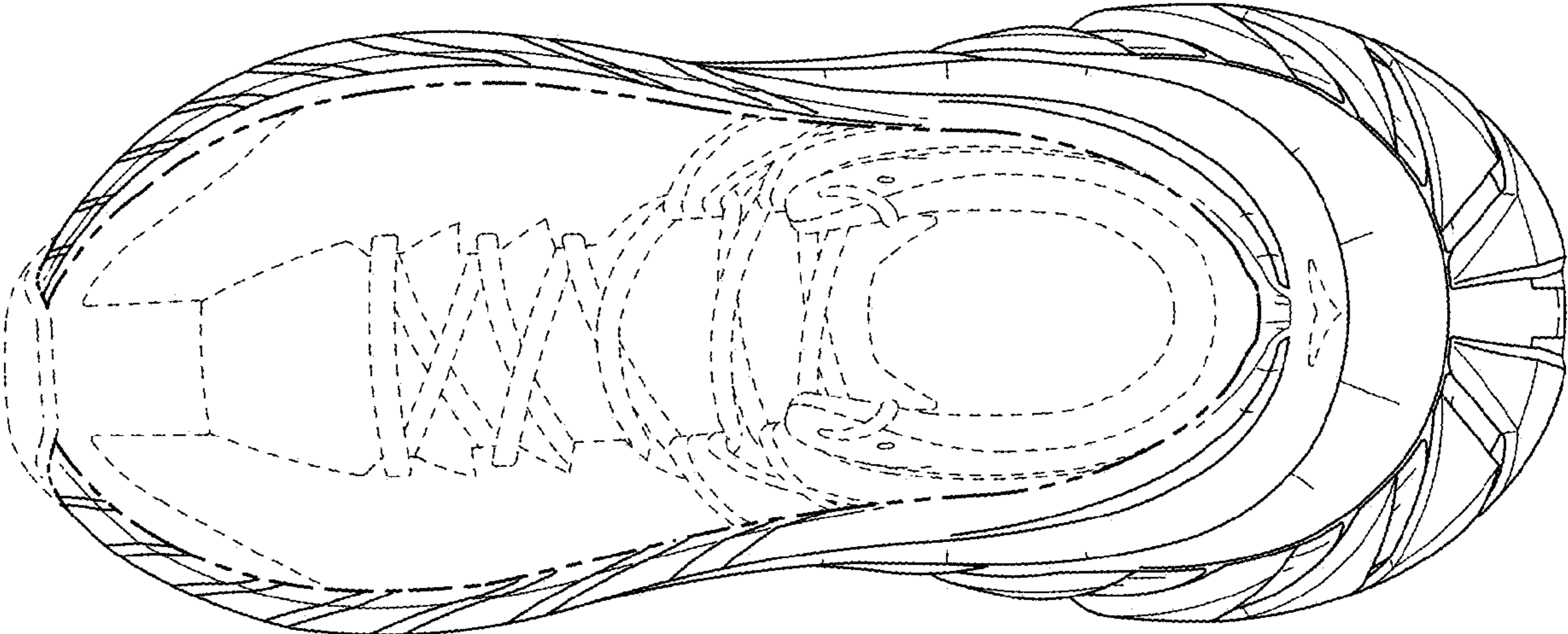

FIG. 6

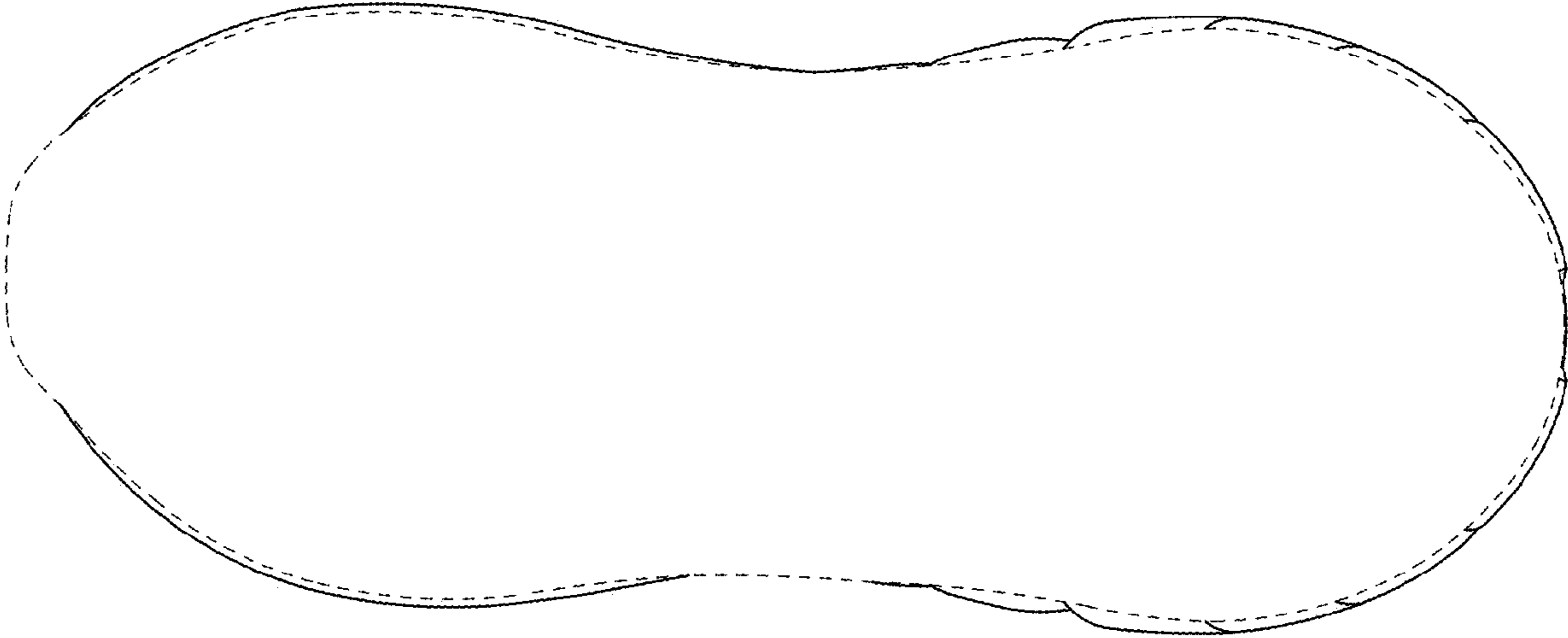

FIG. 7