



US00D917081S

(12) **United States Design Patent**
Zhou

(10) **Patent No.:** **US D917,081 S**

(45) **Date of Patent:** **** Apr. 20, 2021**

- (54) **LAMPS**
- (71) Applicant: **YIWU PUHONG TRADING CO., LTD**, Yiwu (CN)
- (72) Inventor: **Hongxue Zhou**, Linhai (CN)
- (73) Assignee: **YIWU PUHONG TRADING CO., LTD**, Yiwu (CN)

- D554,790 S * 11/2007 Graham D26/25
- D565,209 S 3/2008 Van Dyn Hoven
- D827,898 S * 9/2018 Li D26/67
- 10,247,391 B2 * 4/2019 Adams, IV F16M 1/00
- D869,013 S * 12/2019 Zhu D26/25
- 2007/0223321 A1 * 9/2007 Helwegen G11B 7/0857
369/30.1
- 2016/0025309 A1 * 1/2016 Zhang F21V 21/0824
362/382
- 2018/0187867 A1 * 7/2018 Adams, IV F21V 21/0824

(**) Term: **15 Years**

* cited by examiner

(21) Appl. No.: **29/753,125**

Primary Examiner — Brian N. Vinson

(22) Filed: **Sep. 30, 2020**

(57) **CLAIM**

(51) **LOC (13) Cl.** **26-25**

The ornamental design for lamps, as shown and described.

(52) **U.S. Cl.**

USPC **D26/25**

(58) **Field of Classification Search**

DESCRIPTION

USPC D26/2, 25, 67, 68; D11/118, 128, 576,
D11/629

CPC F21S 4/00; F21S 4/001; F21S 4/002; F21S
4/003; F21S 4/005; F21W 2121/00;
F21W 2121/004

See application file for complete search history.

FIG. 1 is a perspective view of lamps showing my new design;
 FIG. 2 is another perspective view thereof;
 FIG. 3 is a front elevational view thereof;
 FIG. 4 is a rear elevational view thereof;
 FIG. 5 is a left side elevational view thereof;
 FIG. 6 is a right side elevational view thereof;
 FIG. 7 is a top plan view thereof;
 FIG. 8 is a bottom plan view thereof; and,
 FIG. 9 is a perspective view of the lamps in a configuration of use.

The lamps are shown with a symbolic break in its length and the appearance of any portion of the lamps between the break lines form no part of the claimed design. The broken lines in the drawings depict portions of the lamps that form no part of the claimed design.

(56) **References Cited**

U.S. PATENT DOCUMENTS

- D301,992 S * 7/1989 Zumwalt A63H 3/365
D11/158
- D436,555 S * 1/2001 Sheridan D11/162
- D455,674 S * 4/2002 Ancona D11/162
- D479,618 S 9/2003 Lamonto
- 6,617,803 B2 * 9/2003 Harris H05B 47/23
315/185 R
- 6,773,768 B2 * 8/2004 Weiser A63H 33/42
248/160
- D541,462 S * 4/2007 Mama D10/111

1 Claim, 9 Drawing Sheets

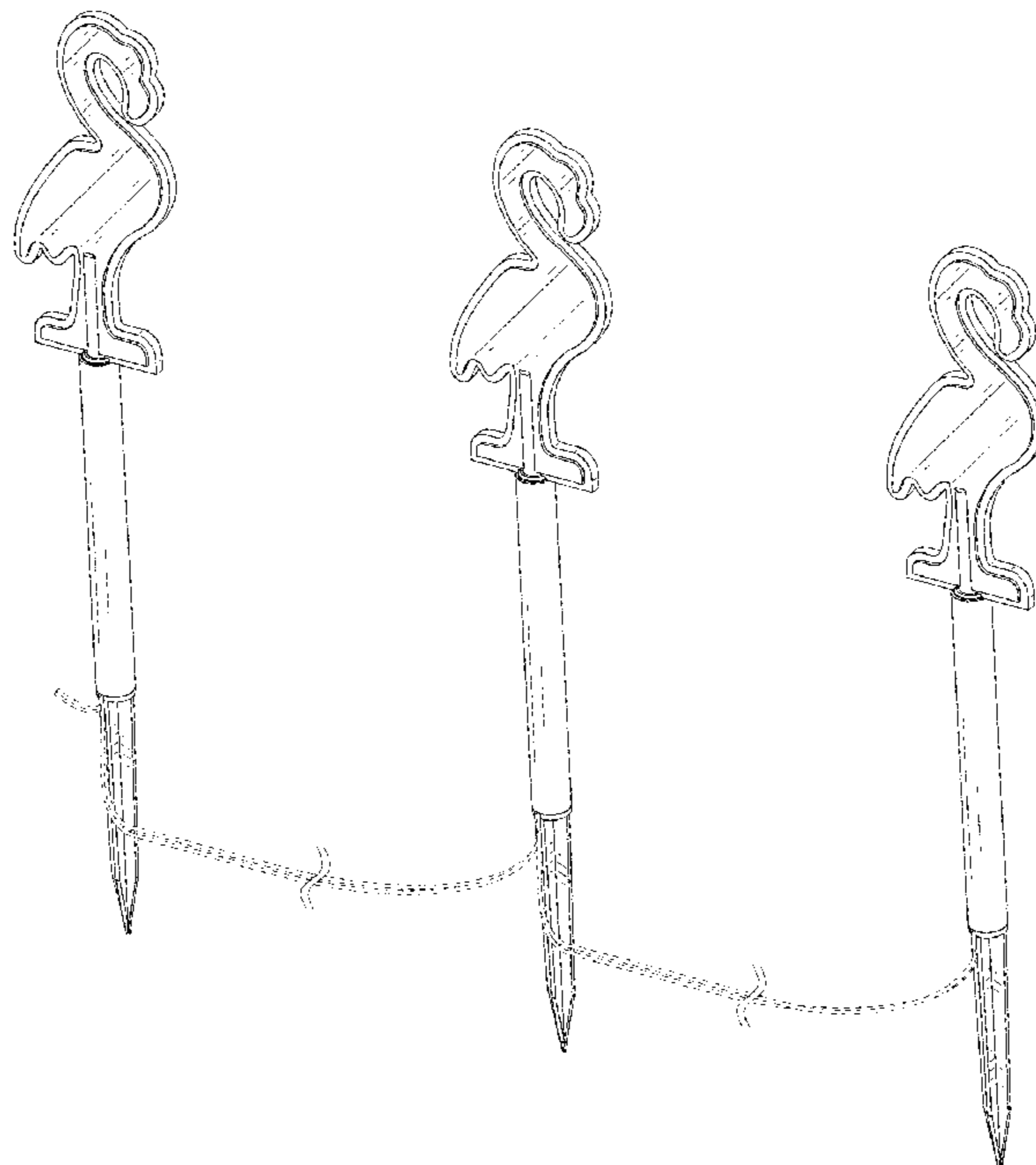



FIG. 1

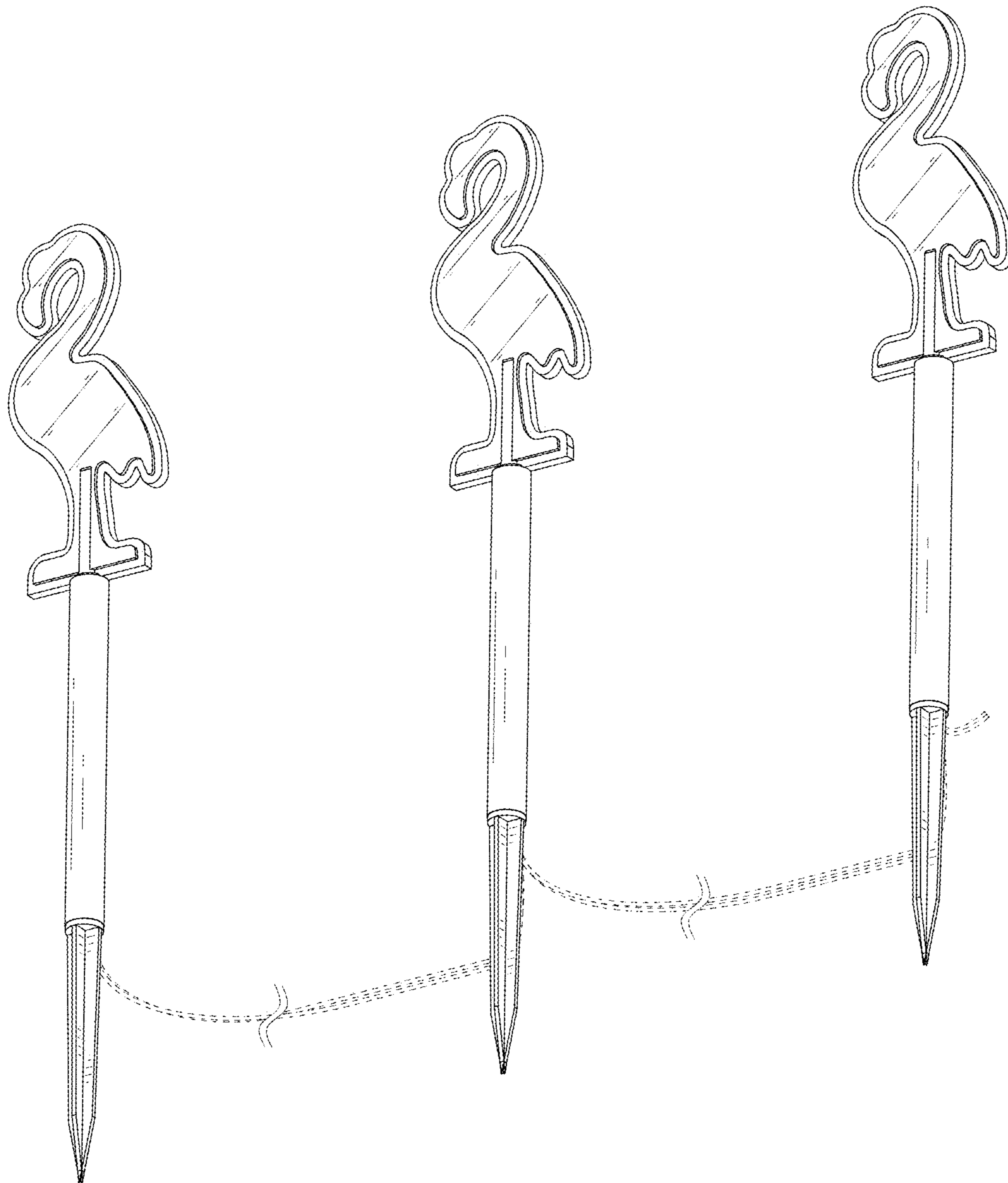

FIG. 2

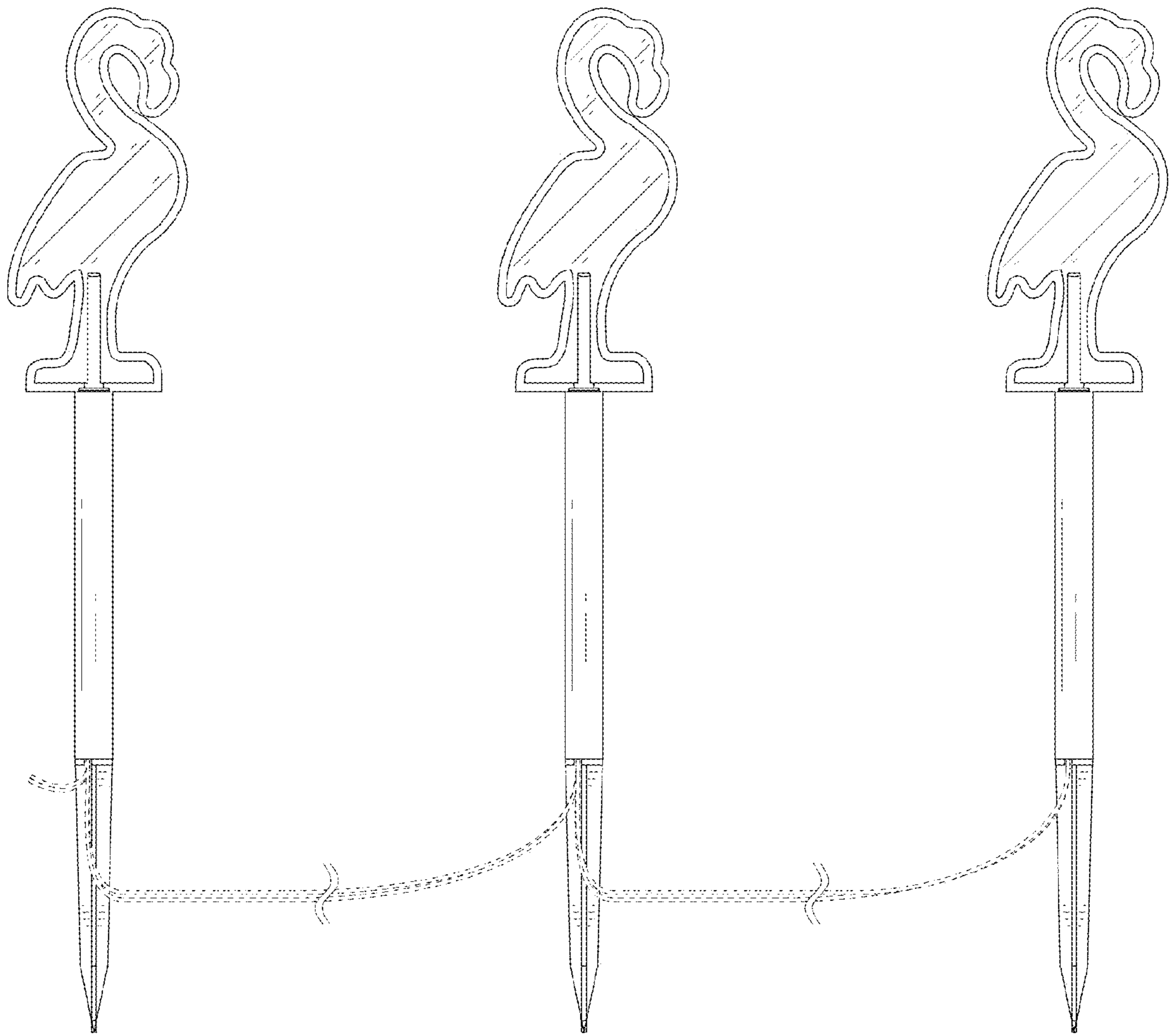

FIG. 3

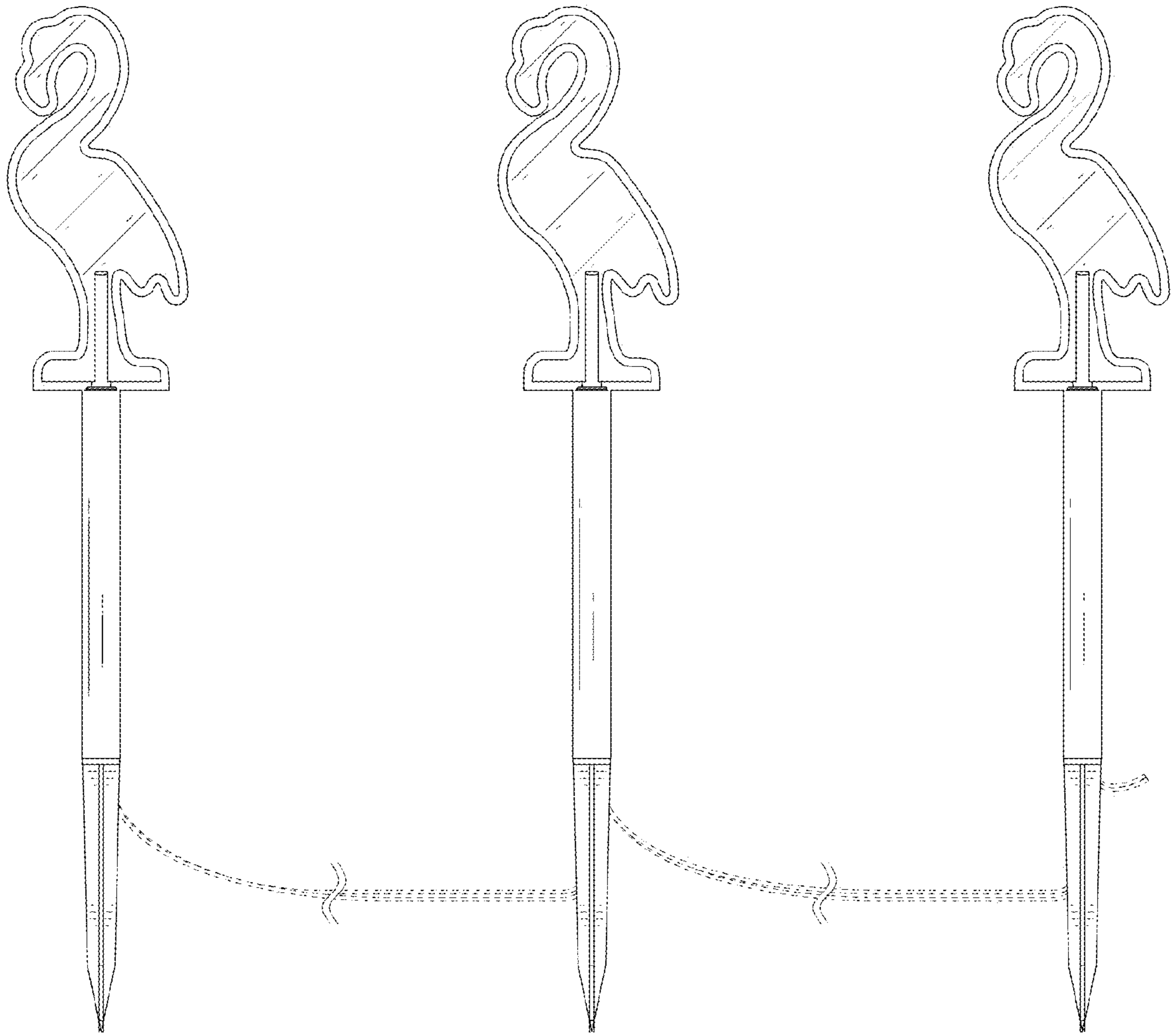

FIG. 4



FIG. 5

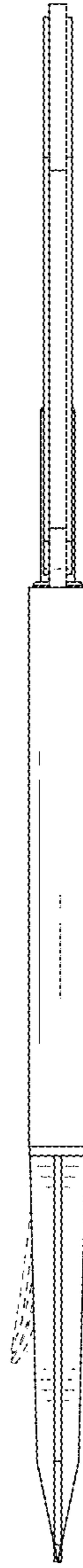

FIG. 6

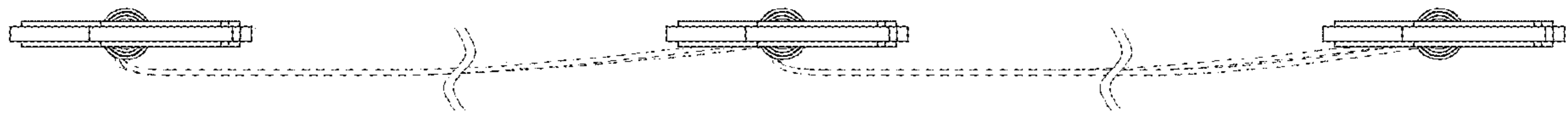

FIG. 7

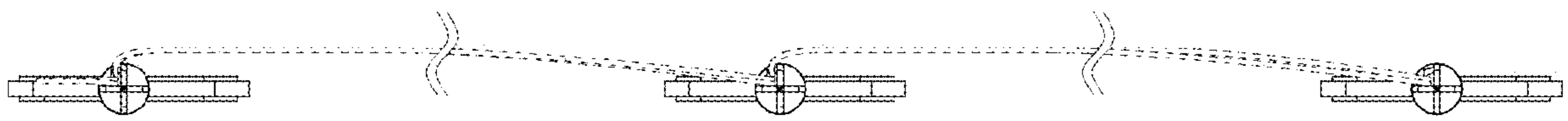

FIG. 8

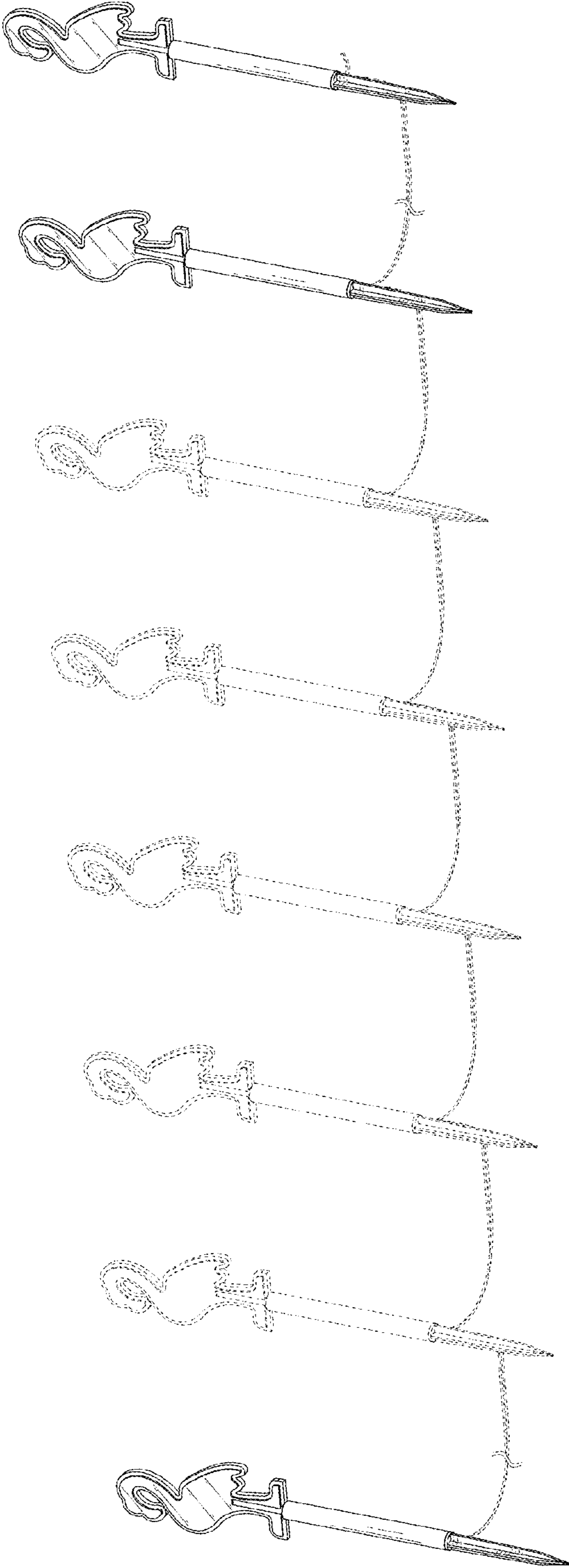

FIG. 9