



US00D917006S

(12) **United States Design Patent** (10) **Patent No.:** **US D917,006 S**
Gremillion (45) **Date of Patent:** **** Apr. 20, 2021**

- (54) **BEEHIVE PEST TRAP**
- (71) Applicant: **Bryan Francis Gremillion**, Orange, TX (US)
- (72) Inventor: **Bryan Francis Gremillion**, Orange, TX (US)
- (**) Term: **15 Years**
- (21) Appl. No.: **29/759,269**
- (22) Filed: **Nov. 20, 2020**

- 2014/0202066 A1* 7/2014 Pocratsky A01M 1/24 43/114
- 2015/0289497 A1* 10/2015 Bennett A01M 1/02 43/107
- 2016/0227745 A1* 8/2016 Reed A01K 47/06
- 2018/0338476 A1* 11/2018 Richardson A01K 47/06
- 2020/0344981 A1* 11/2020 Skvorecz A01K 47/06

OTHER PUBLICATIONS

Best Carpenter Bee Trap, https://bestbeebrothers.com/products/best-carpenter-bee-trap?gclid=EAIaIQobChMI9_PA0_G87gIVBqSzCh1TUwV6EAQYEyABEgIYn_D_BwE, Date of printing 2021.*

* cited by examiner

Primary Examiner — Catherine R Oliver-Garcia

Related U.S. Application Data

- (63) Continuation-in-part of application No. 17/083,031, filed on Oct. 28, 2020.
- (51) **LOC (13) Cl.** **22-06**
- (52) **U.S. Cl.**
USPC **D22/122**
- (58) **Field of Classification Search**
USPC D22/122; 43/112–114, 121, 124, 131, 43/132.1
CPC A01K 47/06; A01K 51/00; A01K 53/00; A01M 1/00; A01M 1/02; A01M 1/14; A01M 1/24; A01M 1/103; A01M 1/106; A01M 1/2005; A01M 1/2016; A01M 2200/012
See application file for complete search history.

(57) **CLAIM**

The ornamental design for a beehive pest trap, as shown and described.

DESCRIPTION

FIG. 1 is an isometric view of a beehive pest trap showing my new design;
FIG. 2 is a front elevational view thereof;
FIG. 3 is a rear elevational view thereof;
FIG. 4 is a top plan view thereof;
FIG. 5 is a bottom plan view thereof;
FIG. 6 is a right elevational view thereof;
FIG. 7 is a left elevational view thereof;
FIG. 8 is a front perspective view thereof;
FIG. 9 is a front-top-left perspective view thereof;
FIG. 10 is a front-top-right perspective view thereof;
FIG. 11 is a rear-bottom-left perspective view thereof; and,
FIG. 12 is rear-bottom-right perspective view thereof.
The broken lines showing cleats in FIG. 1 through 12 are included for the purpose of showing environmental structure and form no part of the claimed design.

(56) **References Cited**

U.S. PATENT DOCUMENTS

- D306,061 S * 2/1990 Cutter D22/122
- D478,958 S * 8/2003 Harris D22/122
- 7,757,433 B2* 7/2010 Levot A01K 47/06 43/121
- D672,426 S * 12/2012 Davis, Jr. D22/122
- D690,384 S * 9/2013 Davis, Jr. D22/122
- 2007/0006519 A1* 1/2007 Gunderman, Jr. A01M 1/223 43/112

1 Claim, 12 Drawing Sheets

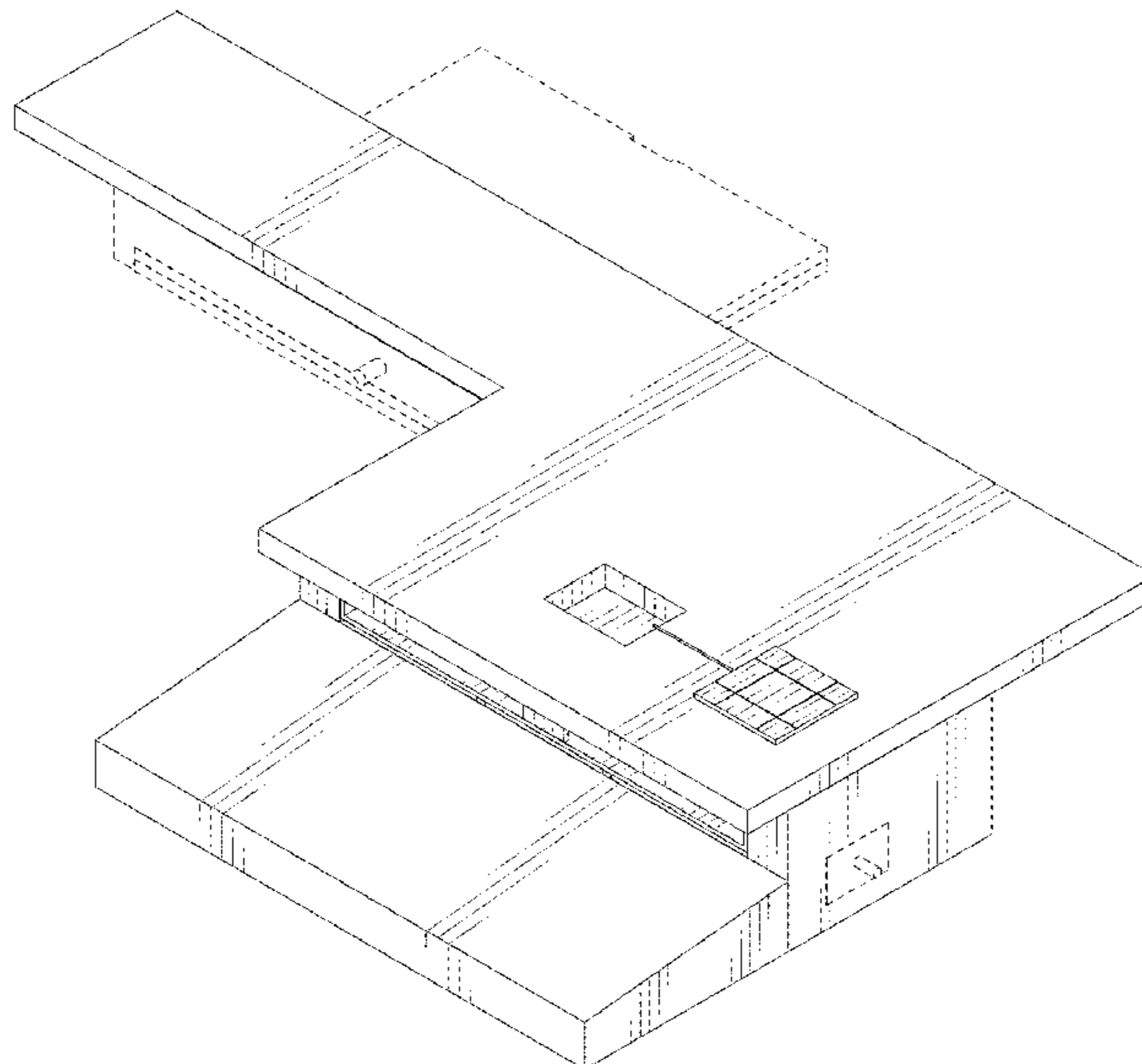

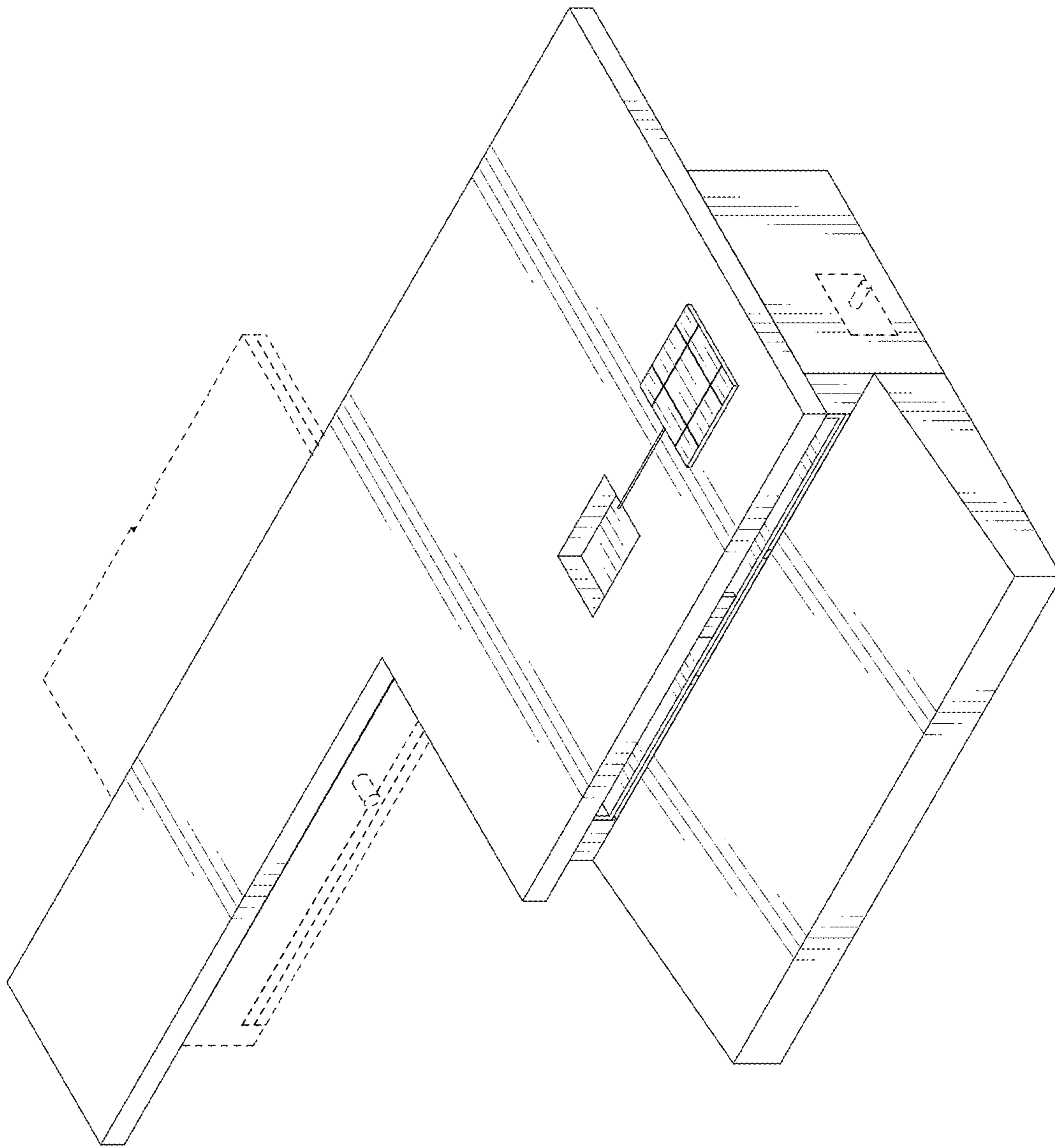

FIG. 1

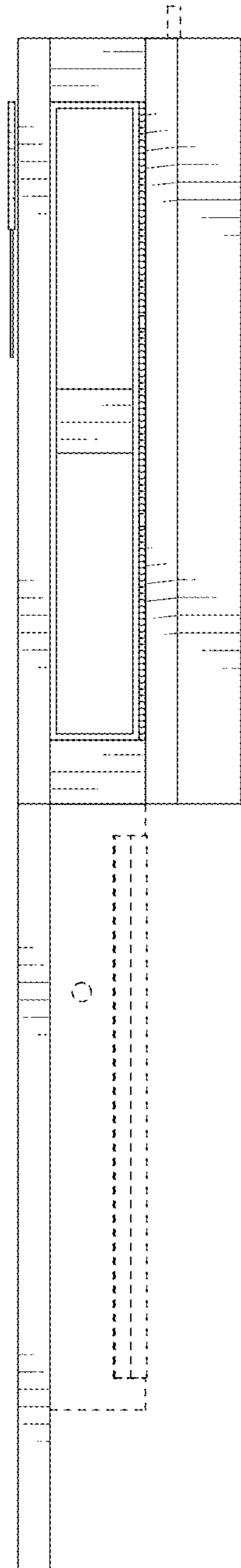

FIG. 2

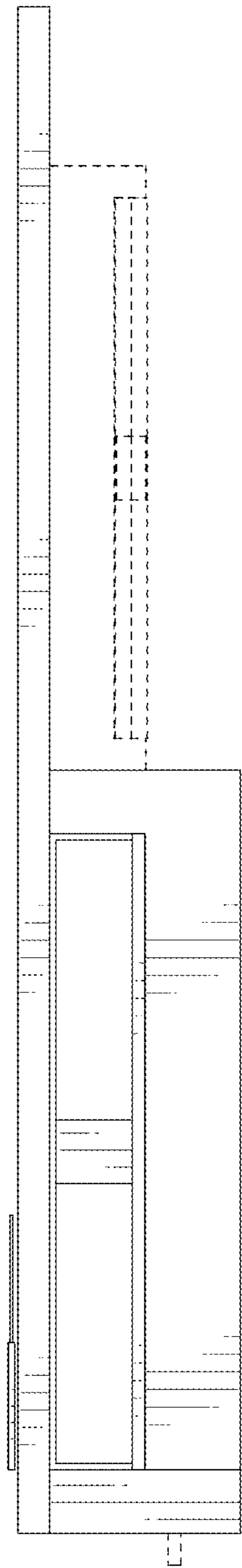

FIG. 3

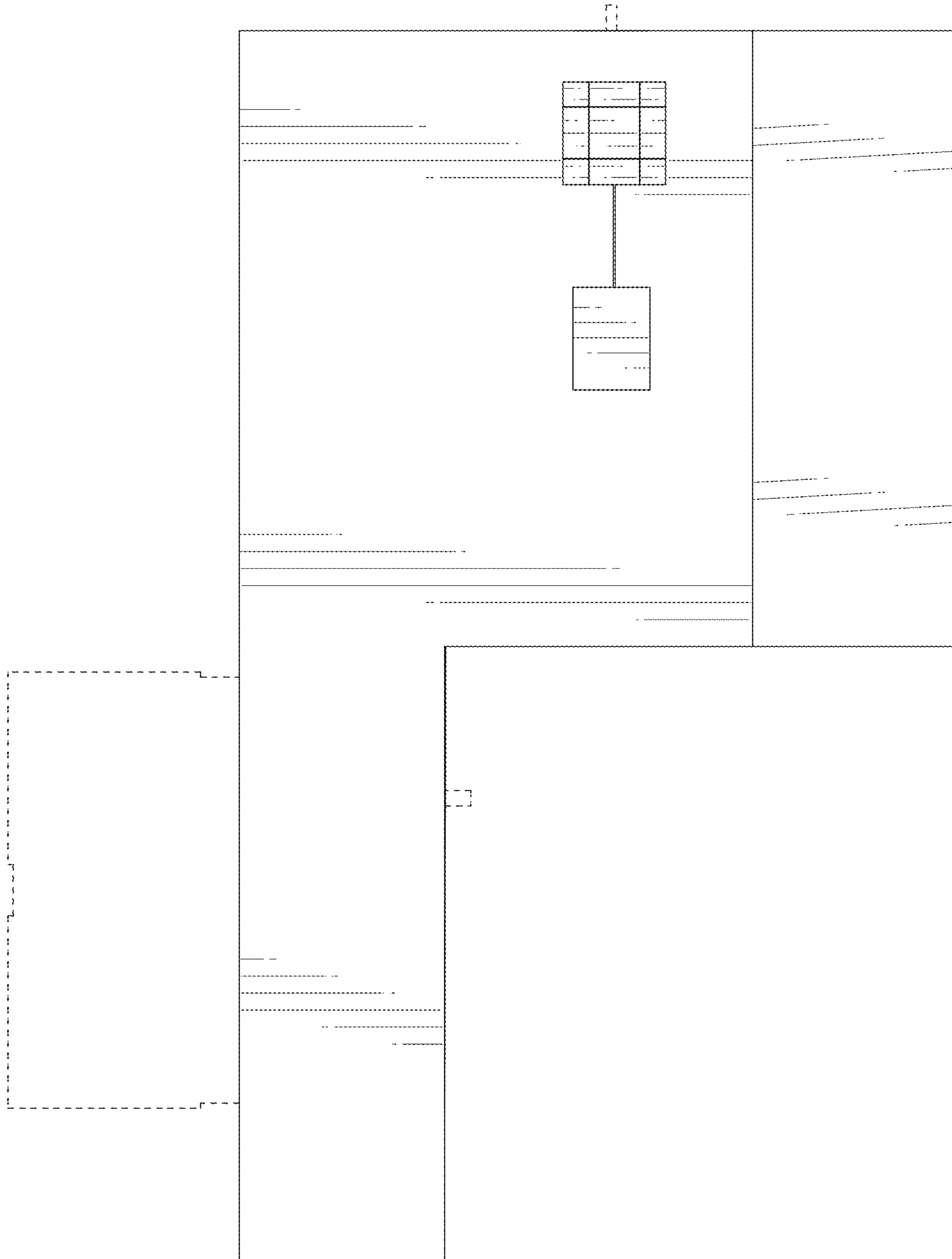

FIG. 4

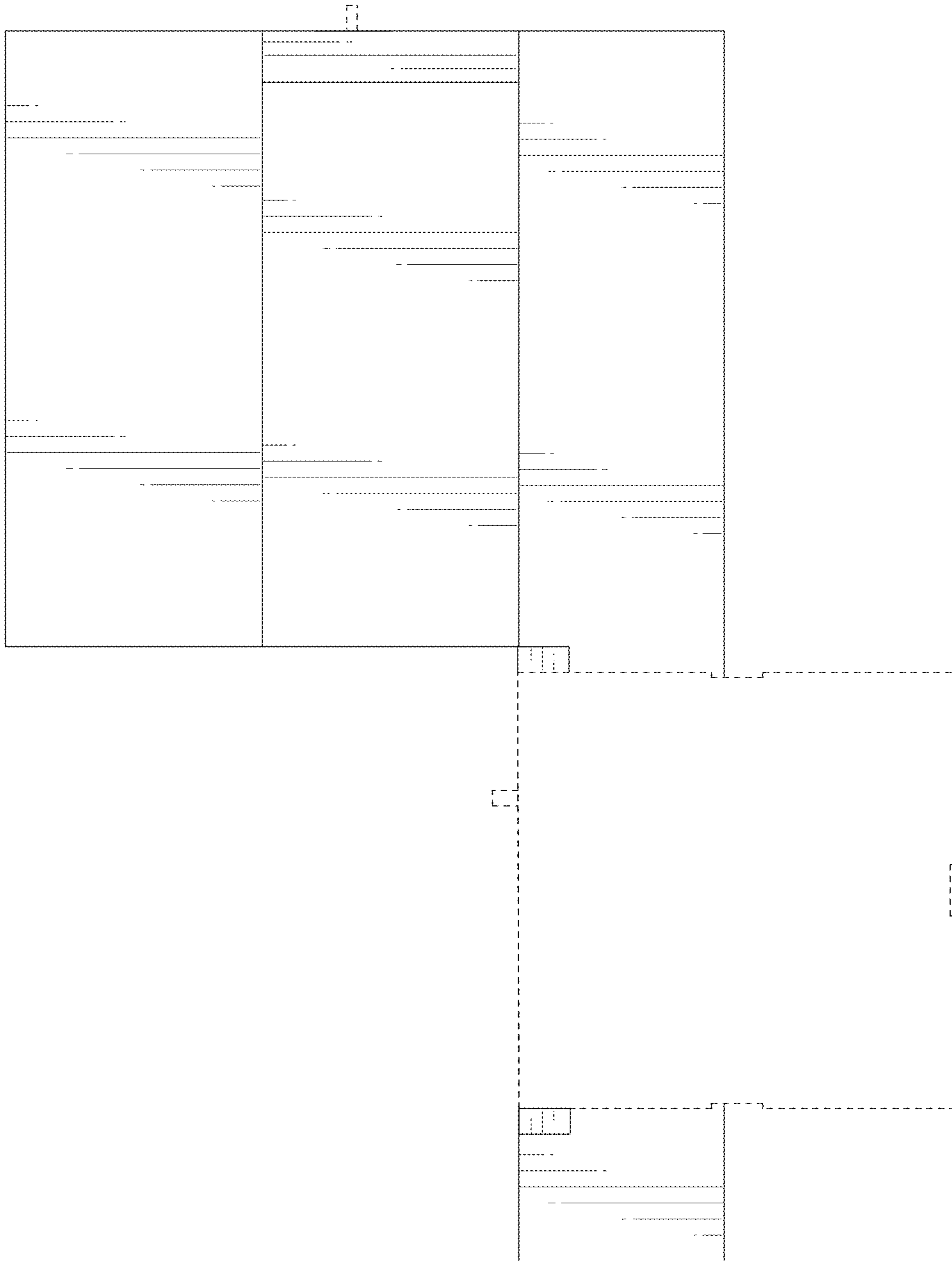

FIG. 5

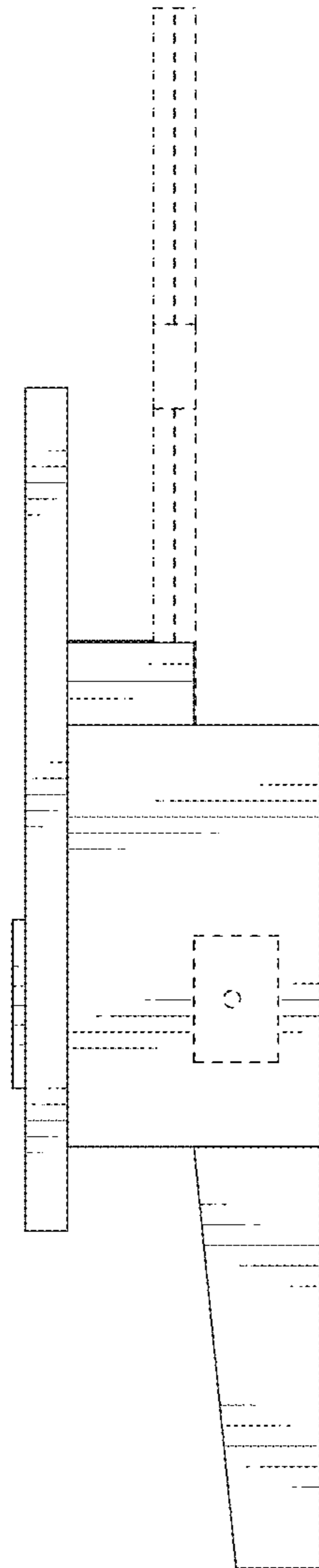

FIG. 6

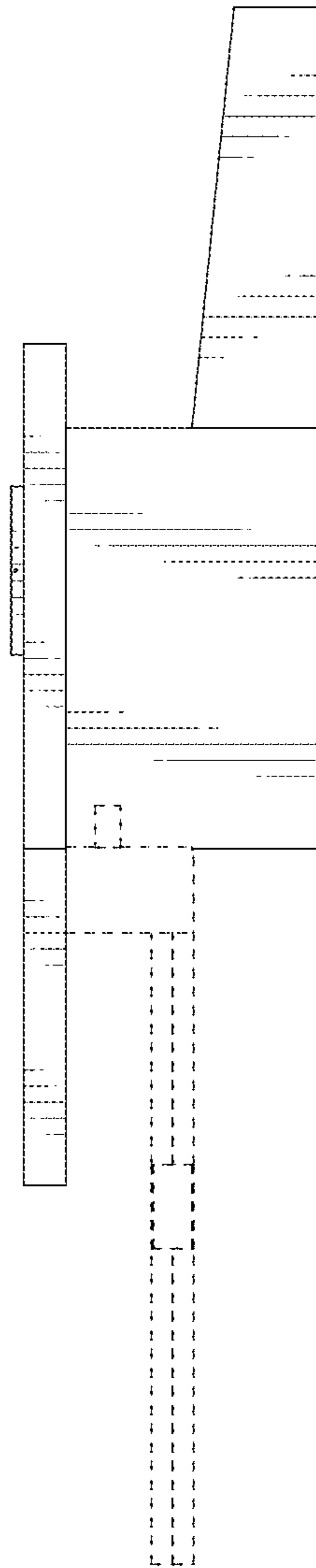

FIG. 7

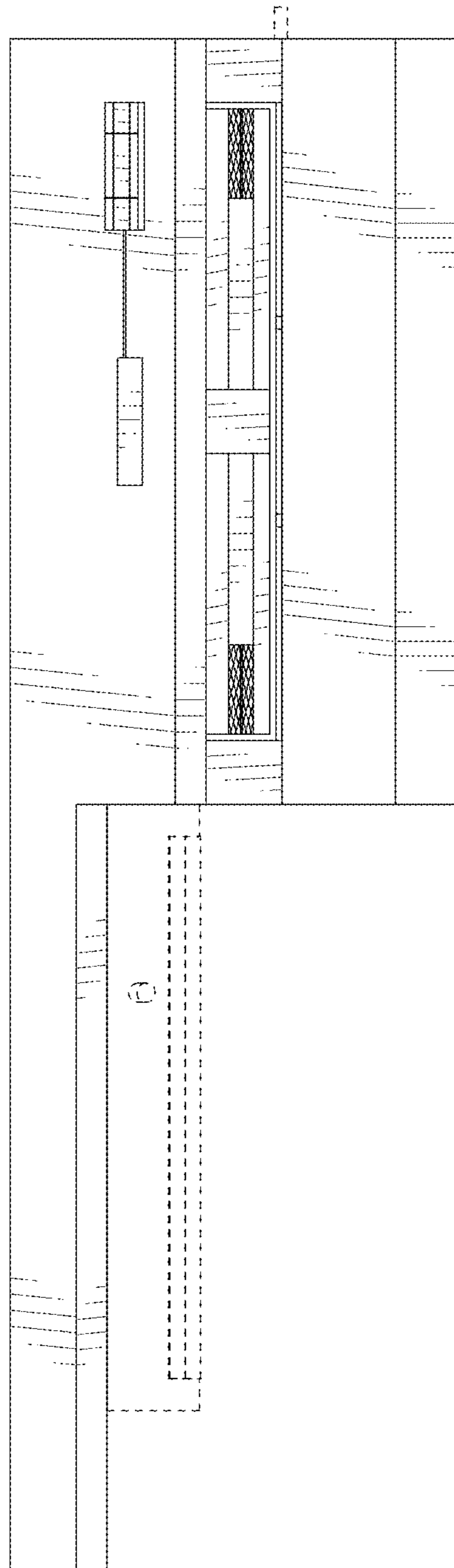

FIG. 8

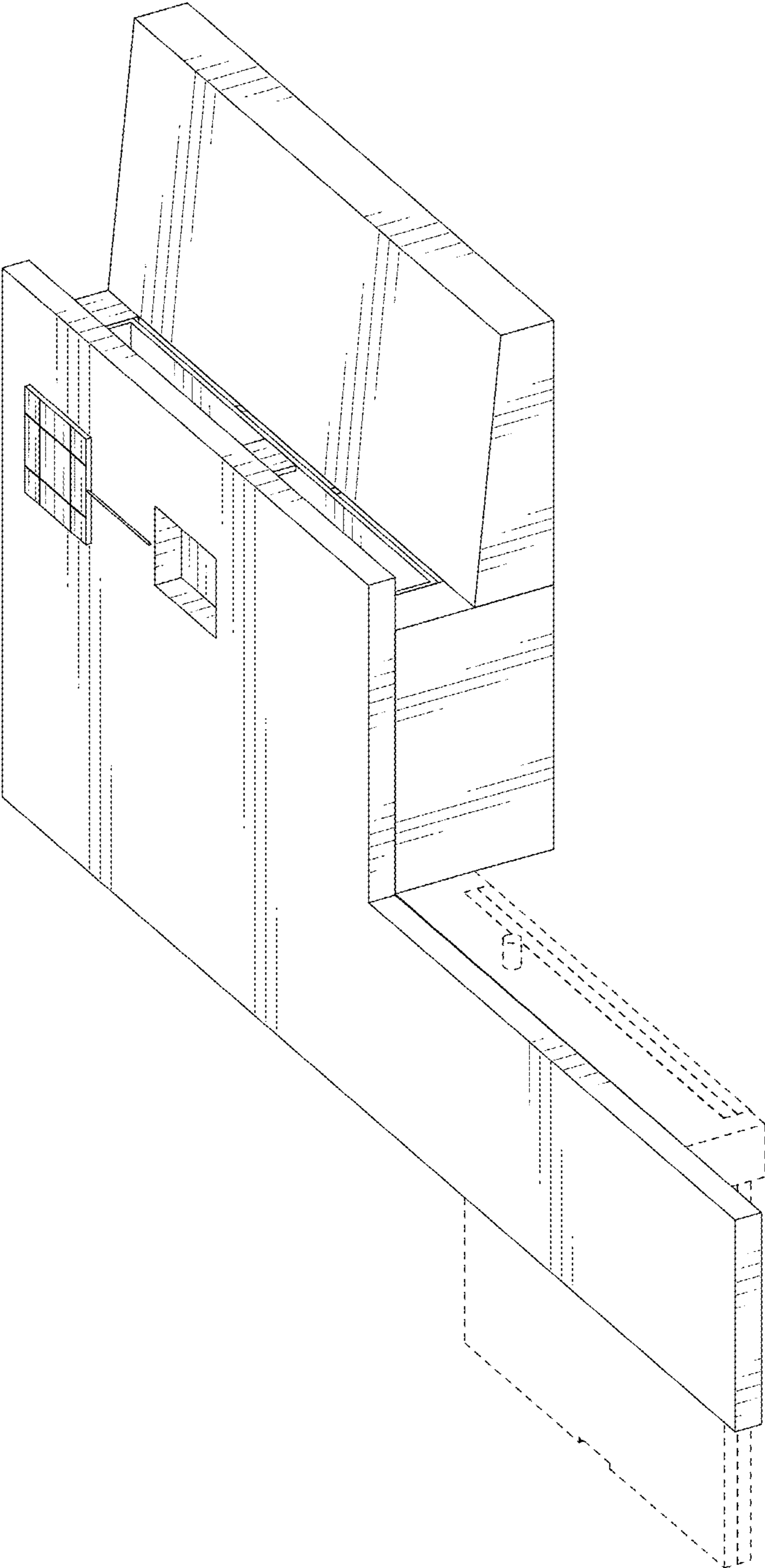

FIG. 9

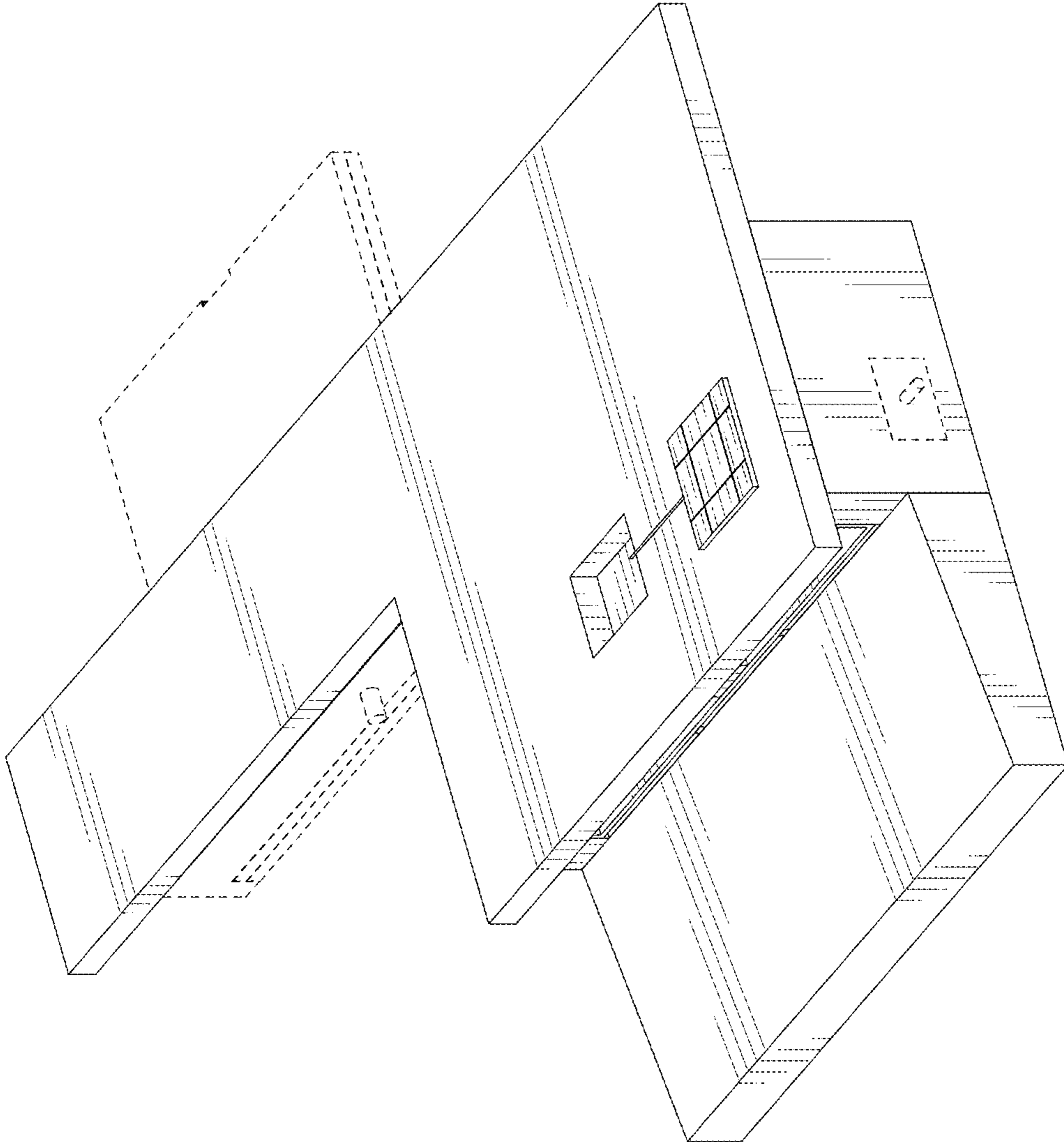

FIG. 10

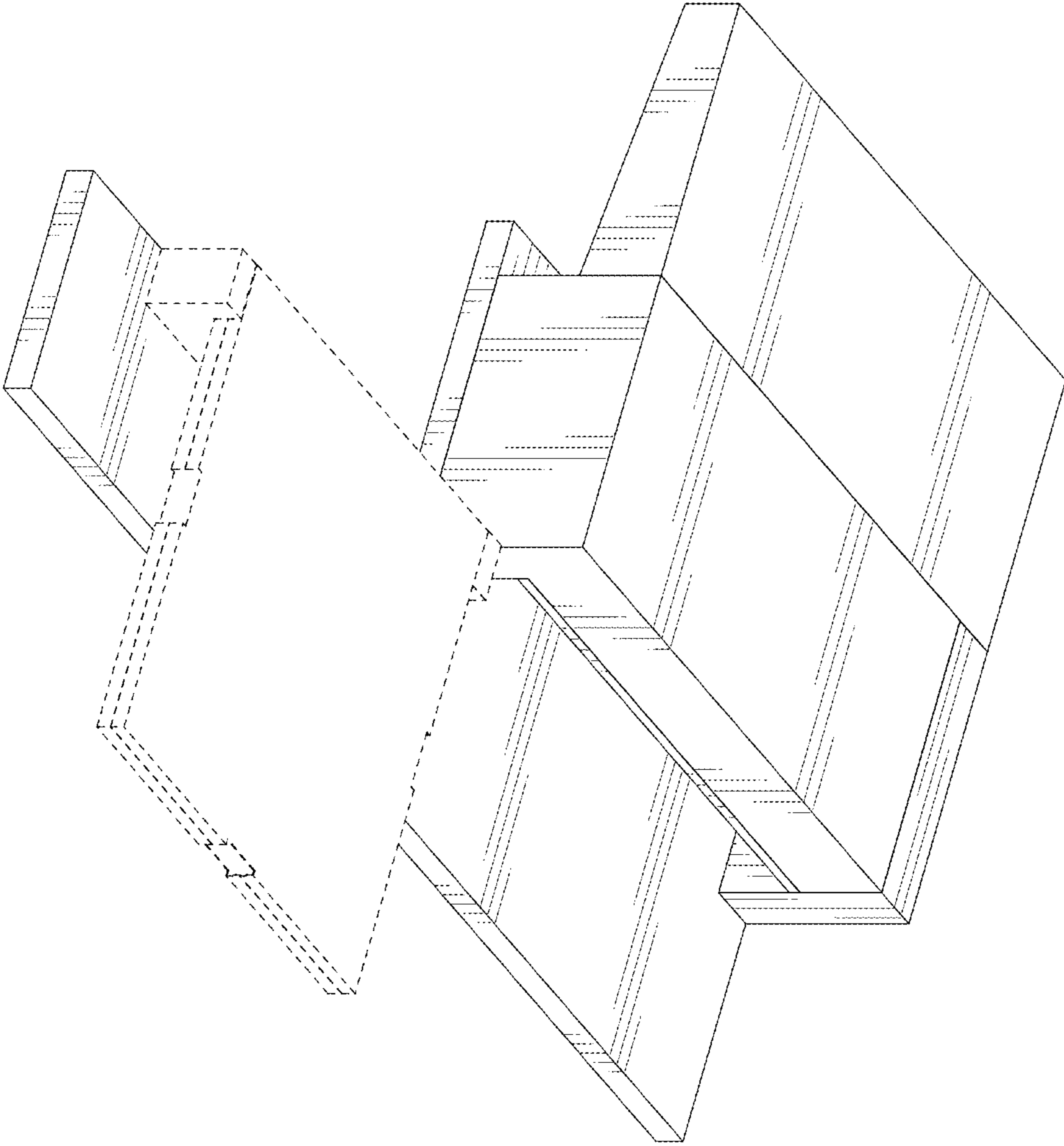

FIG. 11

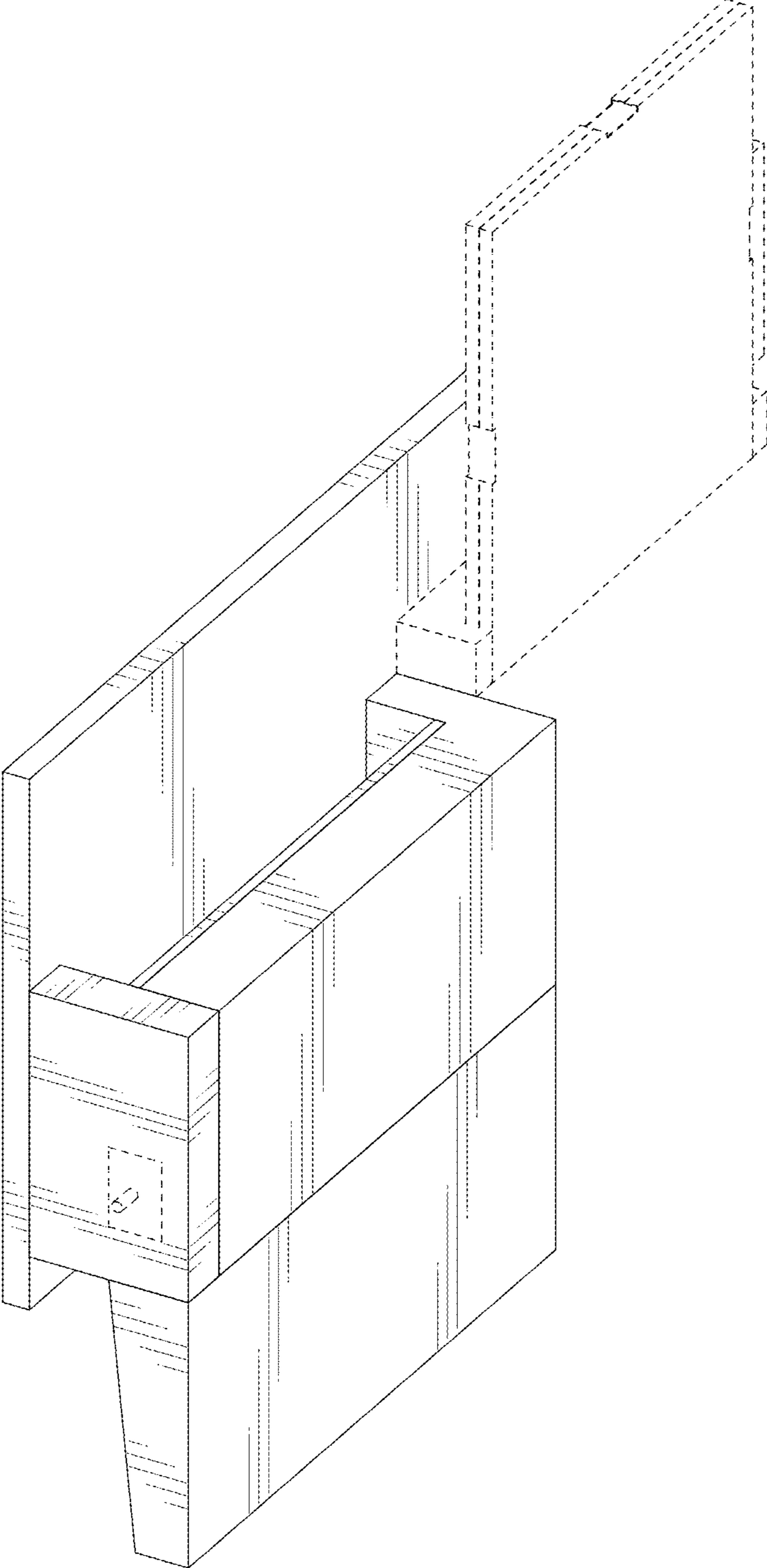

FIG. 12