



US00D916982S

(12) **United States Design Patent**
Yang

(10) **Patent No.:** **US D916,982 S**

(45) **Date of Patent:** **** Apr. 20, 2021**

(54) **BUBBLE MACHINE**

(71) Applicant: **SHENZHEN QIAOHUA INDUSTRIES LIMITED**, Shenzhen (CN)

(72) Inventor: **Swiss Yang**, Shenzhen (CN)

(73) Assignee: **SHENZHEN QIAOHUA INDUSTRIES LIMITED**, Shenzhen (CN)

(**) Term: **15 Years**

(21) Appl. No.: **29/699,287**

(22) Filed: **Jul. 24, 2019**

(51) **LOC (13) Cl.** **21-01**

(52) **U.S. Cl.**
USPC **D21/401**

(58) **Field of Classification Search**
USPC D21/401, 473, 523, 526, 532; 446/15–21
CPC A63H 33/28
See application file for complete search history.

(56) **References Cited**

U.S. PATENT DOCUMENTS

D153,814 S *	5/1949	Margolis	D20/32
2,736,989 A *	3/1956	Fisher	A63H 33/28 40/408
2,987,847 A *	6/1961	Jones	A63H 33/28 446/17
4,044,496 A *	8/1977	Jernstrom	A63H 33/28 446/16
D256,596 S *	8/1980	Herron	D21/401
6,077,143 A *	6/2000	Gutierrez	A63H 33/28 446/15
D490,861 S *	6/2004	Buzzelli	D21/401

D678,421 S *	3/2013	Hedeem, Jr.	D21/401
D717,880 S *	11/2014	Chen	D21/401
10,350,507 B2 *	7/2019	Yang	A63J 5/02
D896,318 S *	9/2020	Li	D21/401
10,780,366 B1 *	9/2020	Yang	A63H 33/28
2018/0272245 A1 *	9/2018	Pogue	A63H 33/28
2019/0126161 A1 *	5/2019	Yang	A63H 33/28

FOREIGN PATENT DOCUMENTS

CN	304706227	*	6/2018	
CN	304975506	*	1/2019	
CN	305189626	*	5/2019	
EM	004239408-0001	*	9/2017	
EP	0082233 A1	*	6/1983 A63H 33/28
FR	2179325 A5	*	11/1973 A63H 33/28
GB	644760 A	*	10/1950 A63H 33/28
GB	6064411	*	6/2019	

* cited by examiner

Primary Examiner — Catherine A Tuttle

(74) *Attorney, Agent, or Firm* — Muncy, Geissler, Olds & Lowe, P.C.

(57) **CLAIM**

The ornamental design for a bubble machine, as shown and described.

DESCRIPTION

FIG. 1 is a front elevational view of a bubble machine showing my new design;
FIG. 2 is a rear elevational view thereof;
FIG. 3 is a left side view thereof;
FIG. 4 is a right side view thereof;
FIG. 5 is a top plan view thereof;
FIG. 6 is a bottom plan view thereof;
FIG. 7 is a top, rear and left perspective view thereof; and,
FIG. 8 is a top, front and right perspective view thereof.

1 Claim, 8 Drawing Sheets

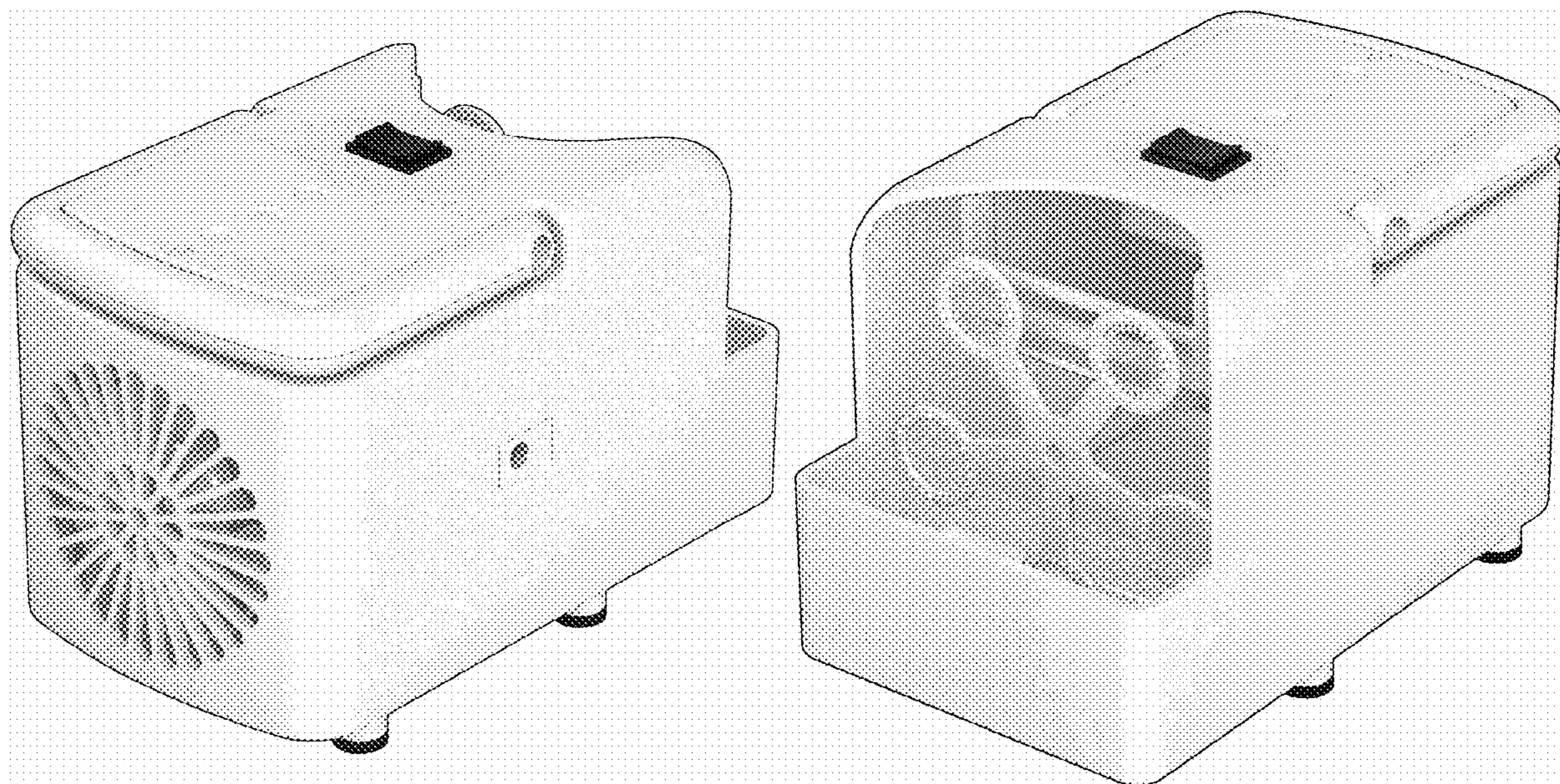

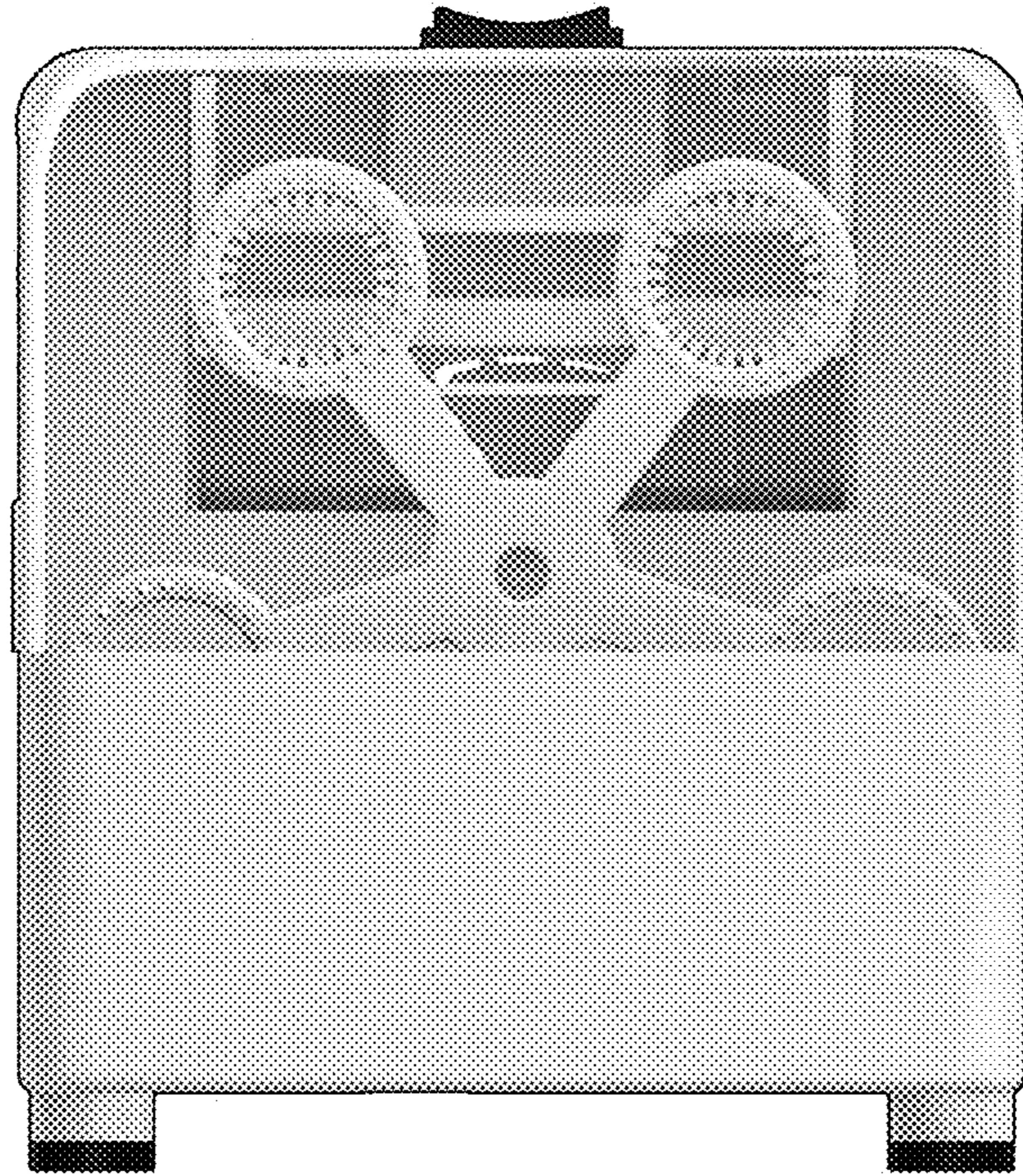

FIG. 1

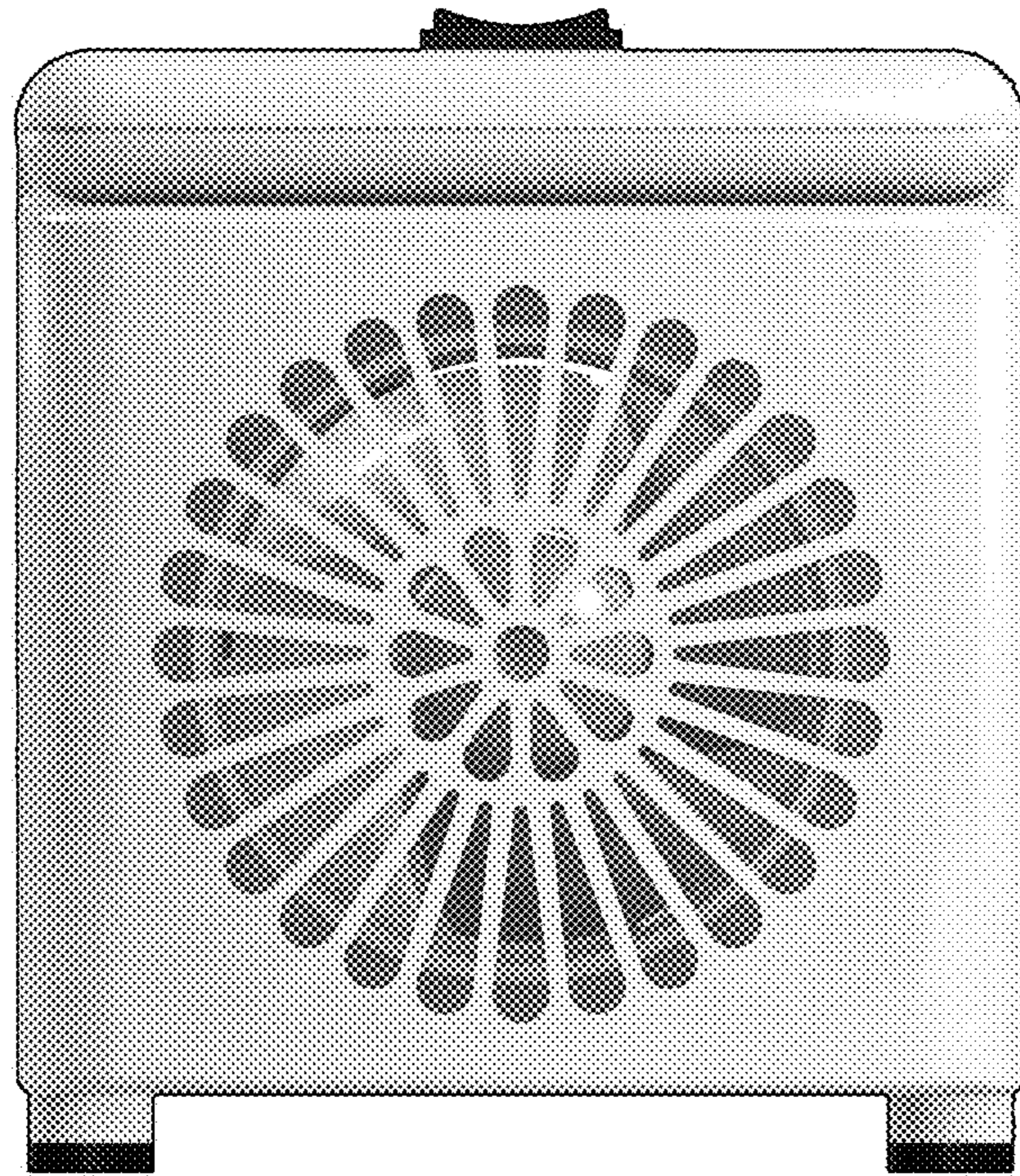

FIG. 2

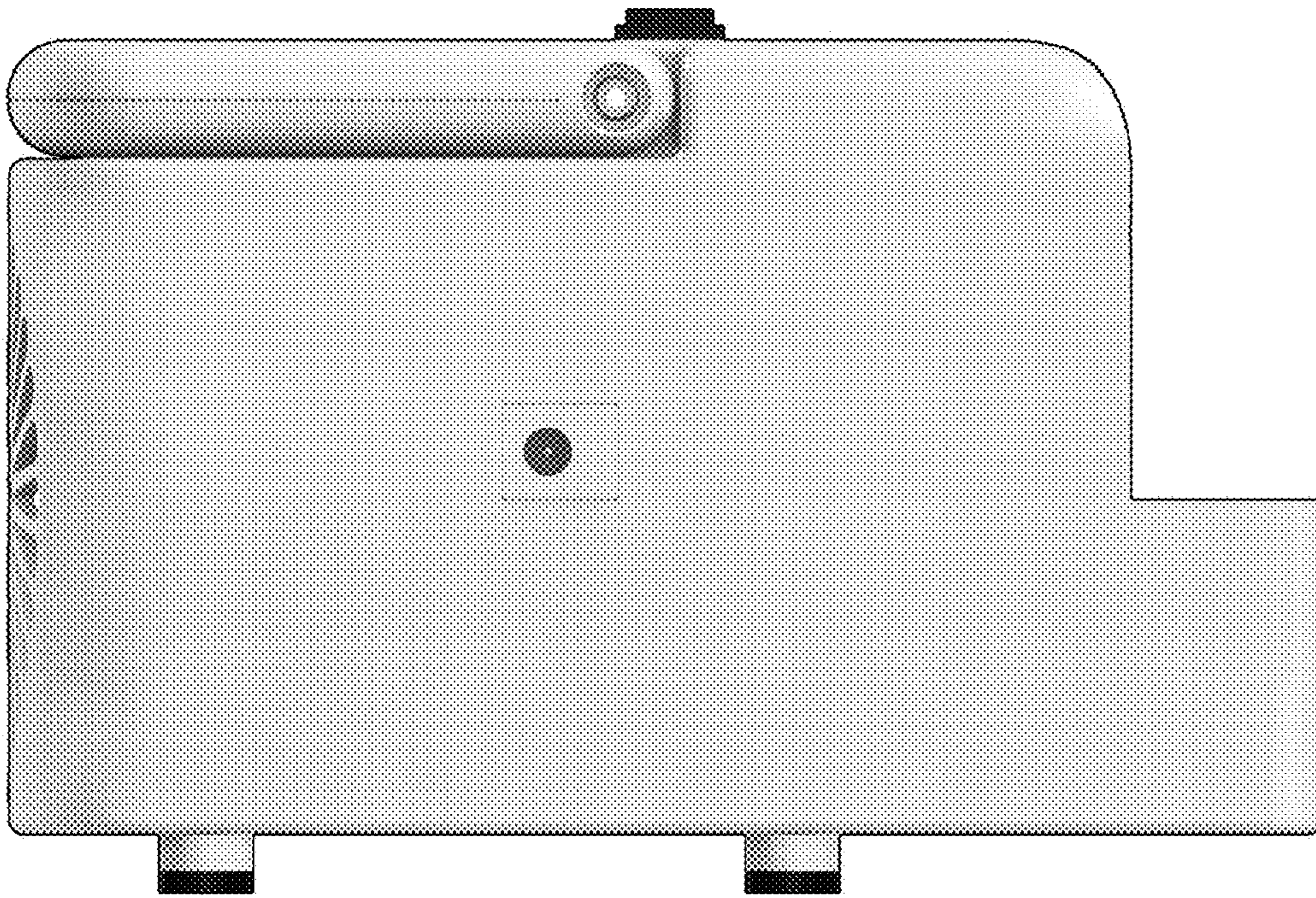

FIG. 3

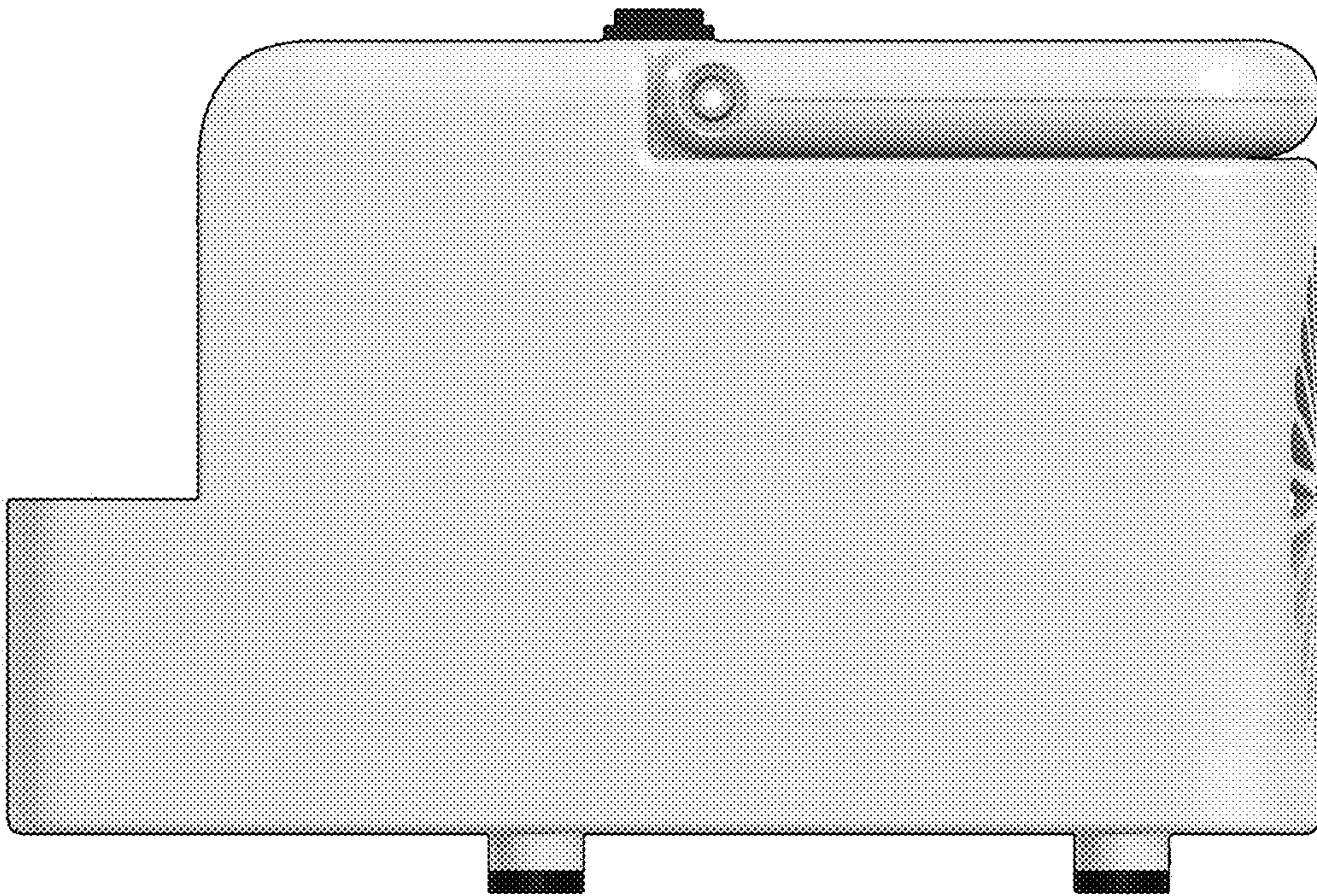

FIG. 4

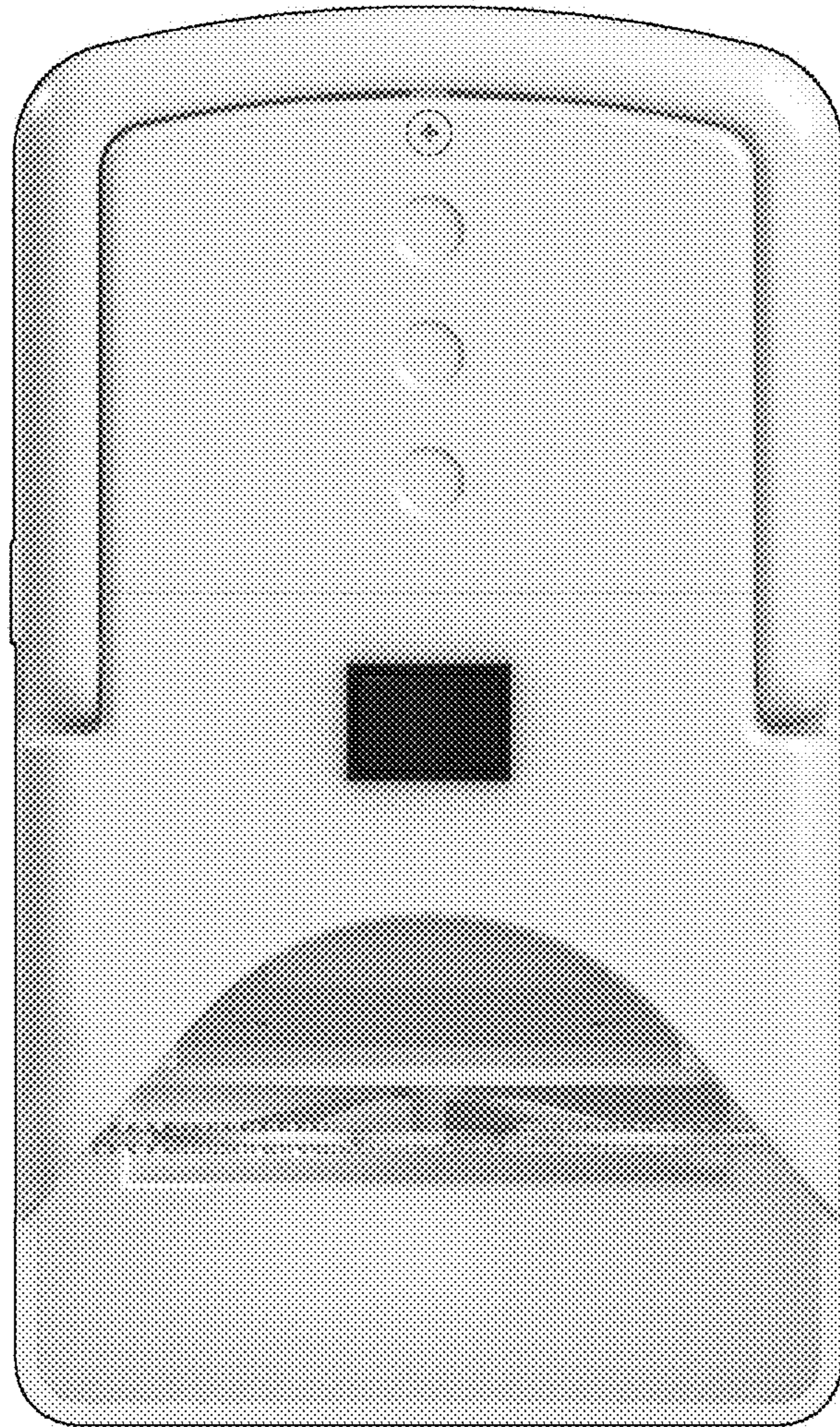

FIG. 5

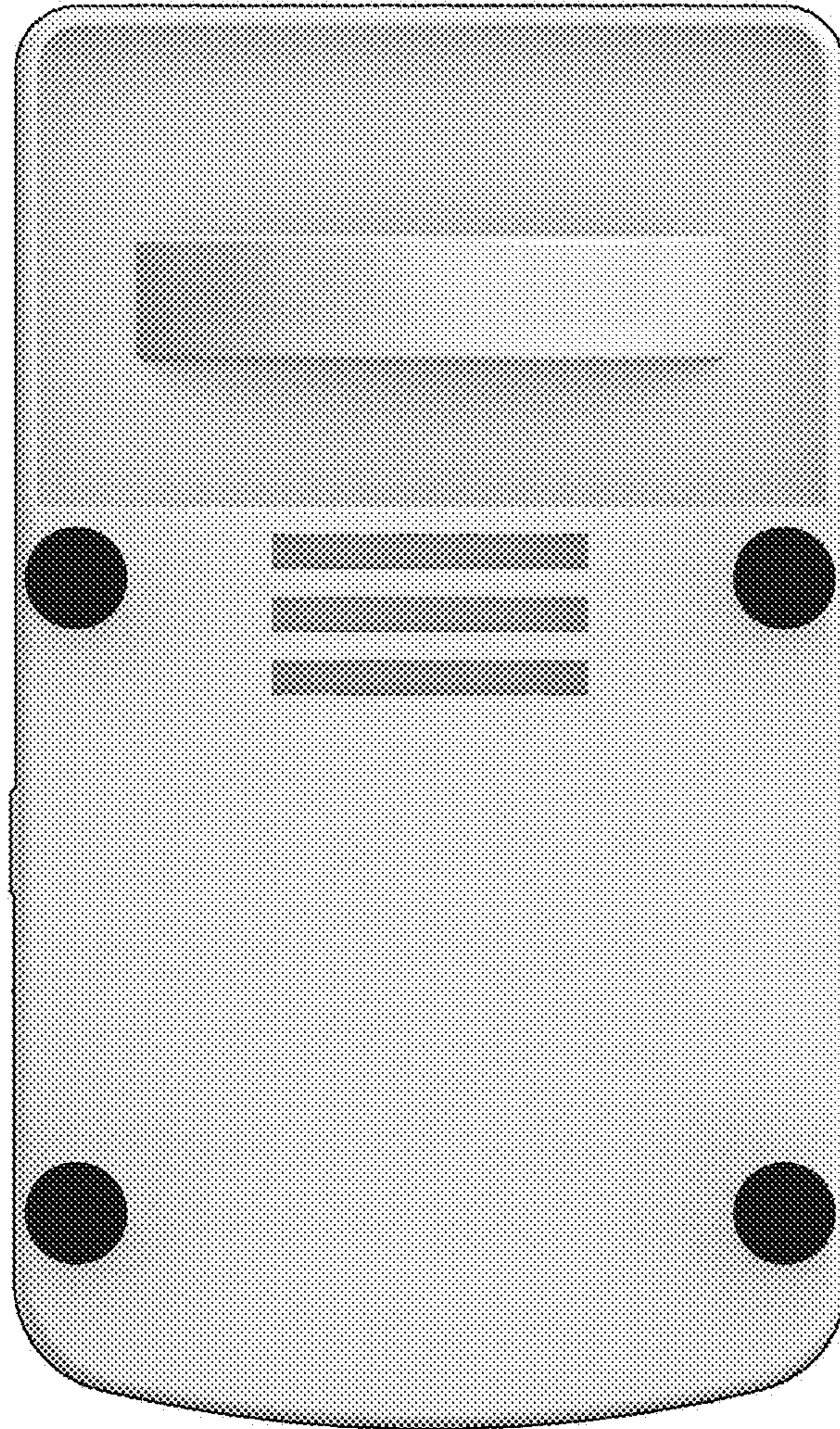

FIG. 6

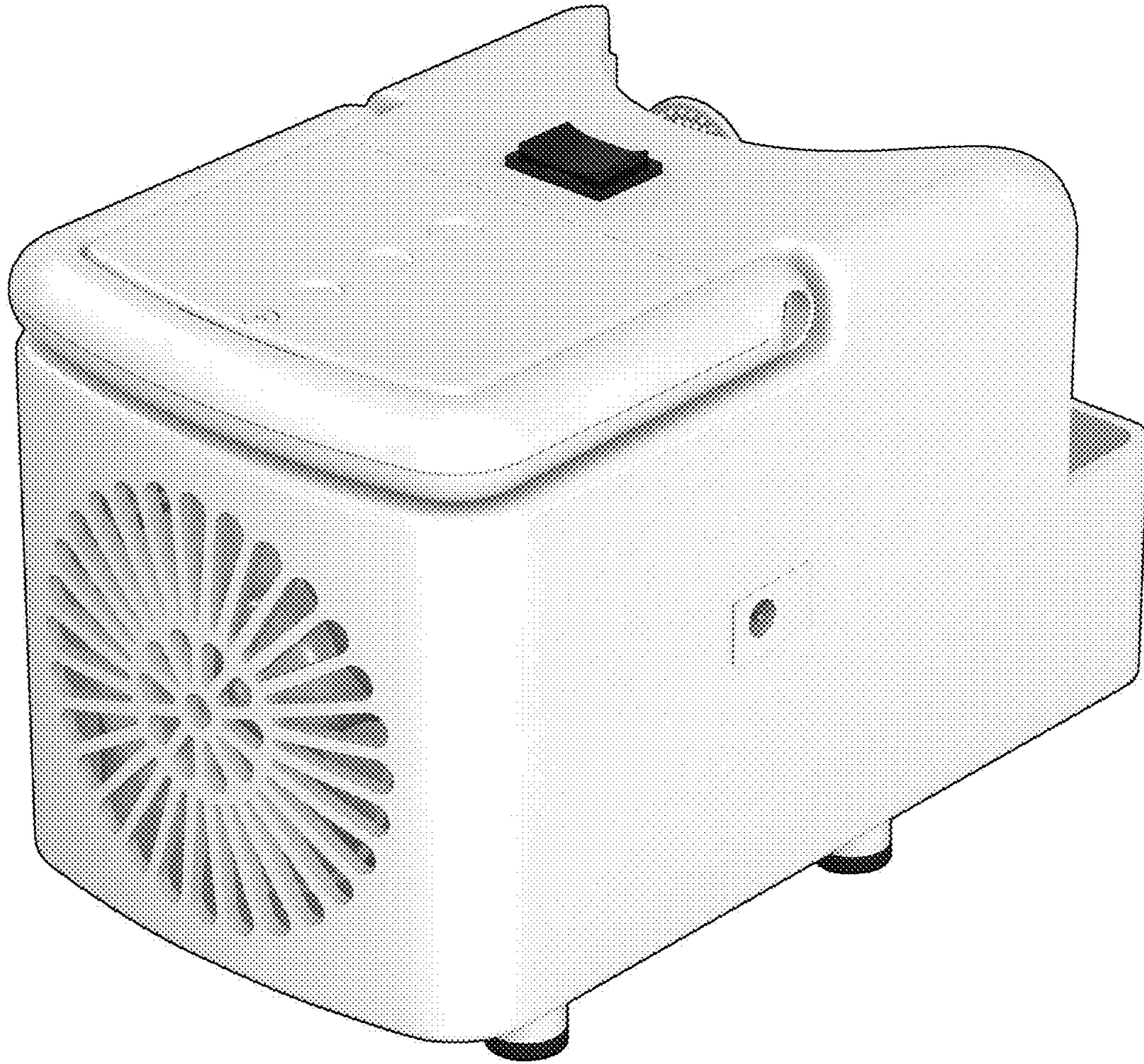

FIG. 7

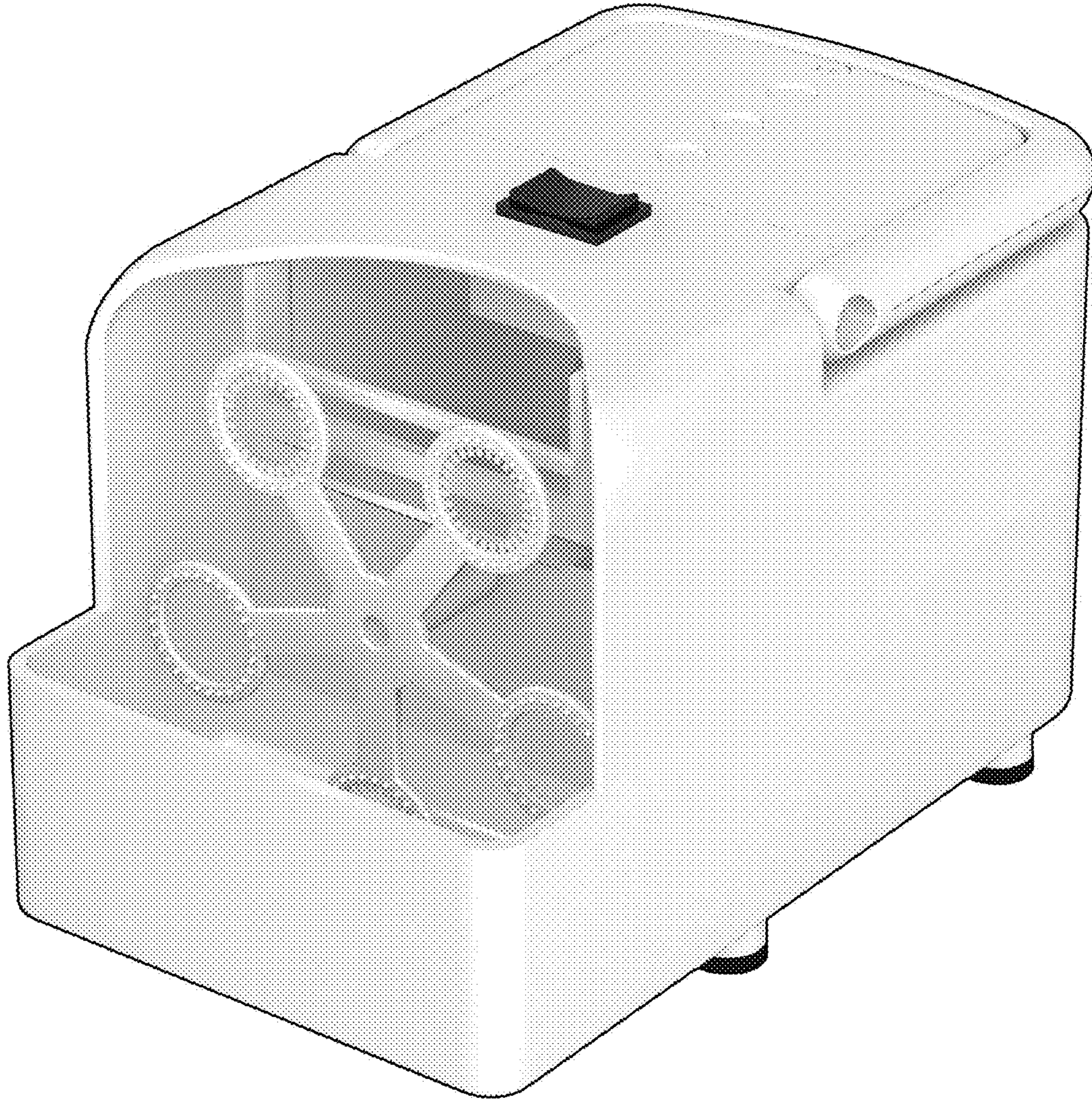

FIG. 8