



US00D916938S

(12) **United States Design Patent** (10) **Patent No.:** **US D916,938 S**
Capoia (45) **Date of Patent:** **** Apr. 20, 2021**

(54) **PACKING MACHINE**
(71) Applicant: **PANOTEC S.R.L.**, Cimadolmo (IT)
(72) Inventor: **Giuseppe Capoia**, Cimadolmo (IT)
(**) Term: **15 Years**
(21) Appl. No.: **35/508,518**
(22) Filed: **Aug. 2, 2019**

(80) **Hague Agreement Data**
Int. Filing Date: **Aug. 2, 2019**
Int. Reg. No.: **DM/205592**
Int. Reg. Date: **Aug. 2, 2019**
Int. Reg. Pub. Date: **Feb. 7, 2020**

(30) **Foreign Application Priority Data**
Mar. 26, 2019 (EM) 006335071

(51) **LOC (13) Cl.** **15-99**
(52) **U.S. Cl.**
USPC **D15/145**
CPC **B65D 5/06** (2013.01)

(58) **Field of Classification Search**
USPC D15/122, 15, 146
CPC B65B 5/06; B65B 5/067; B65B 5/106;
B65B 7/08; B65B 9/04; B65B 31/046;
B65B 47/04; B65B 51/02; B65B 51/10;
B65B 51/065
See application file for complete search history.

(56) **References Cited**
U.S. PATENT DOCUMENTS

D230,075 S * 1/1974 Sherman D15/145
D239,461 S * 4/1976 Heavner et al. D15/145
4,068,448 A * 1/1978 Modeen B65B 9/045
53/131.3
D481,049 S * 10/2003 Limousin D15/145
D567,271 S * 4/2008 Vine D15/145

D626,161 S * 10/2010 Torre D15/145
D629,822 S * 12/2010 Torre D15/145
D643,450 S * 8/2011 Verhoeven D15/145
D665,831 S * 8/2012 Harder D15/127
D667,471 S * 9/2012 Harder D15/127
D667,472 S * 9/2012 Harder D15/127
D667,473 S * 9/2012 Harder D15/127
D667,474 S * 9/2012 Harder D15/127
D667,475 S * 9/2012 Harder D15/127
D667,476 S * 9/2012 Harder D15/127
D667,477 S * 9/2012 Harder D15/127
D667,478 S * 9/2012 Harder D15/127
D667,852 S * 9/2012 Harder D15/127
D667,853 S * 9/2012 Harder D15/127
D671,153 S * 11/2012 Harder D15/127
D671,154 S * 11/2012 Harder D15/127
D672,796 S * 12/2012 Winkler D15/145
D673,986 S * 1/2013 Harder D15/127
D674,824 S * 1/2013 Harder D15/127
D686,261 S * 7/2013 Sunter D15/145
D686,262 S * 7/2013 Sunter D15/145
D686,263 S * 7/2013 Sunter D15/145
D709,535 S * 7/2014 Johnsson D15/122
D720,376 S * 12/2014 Ryu D15/146
D727,383 S * 4/2015 Jobling D15/146
D802,035 S * 11/2017 Verhoeven D15/145
D810,163 S * 2/2018 Longo D15/145

(Continued)

Primary Examiner — Richard E Chilcot
(74) *Attorney, Agent, or Firm* — Themis Law

(57) **CLAIM**

The ornamental design for a packing machine, as shown and described.

DESCRIPTION

FIG. 1.1 is a front perspective view of a packing machine showing my new design;
FIG. 1.2 is a right elevational view thereof;
FIG. 1.3 is a front elevational view thereof; and
FIG. 1.4 is a top plan view thereof.
No views of the rear and bottom sides of the machine are provided because the designs of the rear and bottom sides are functional.

1 Claim, 4 Drawing Sheets

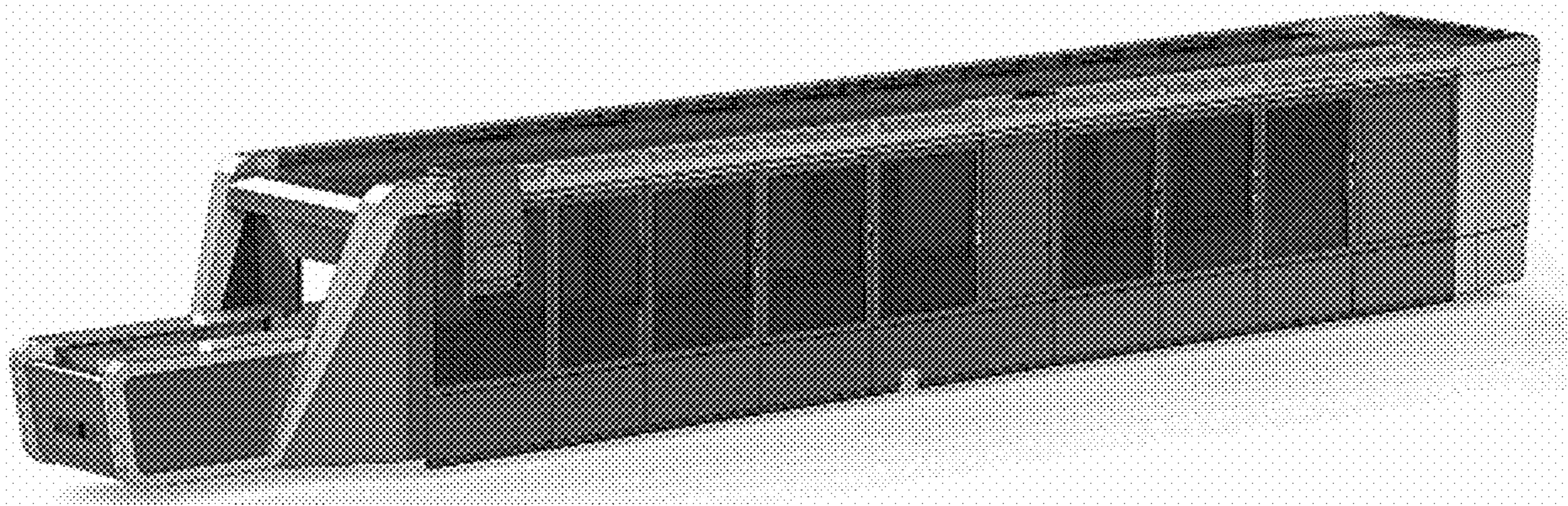

(56)

References Cited

U.S. PATENT DOCUMENTS

9,890,002 B2 * 2/2018 Capoia B65B 43/00
D836,689 S * 12/2018 Helm D15/145
2006/0218881 A1 * 10/2006 Sperry B65B 35/10
53/411
2011/0164954 A1 * 7/2011 Capoia B65H 5/26
414/796.5

* cited by examiner

1.1

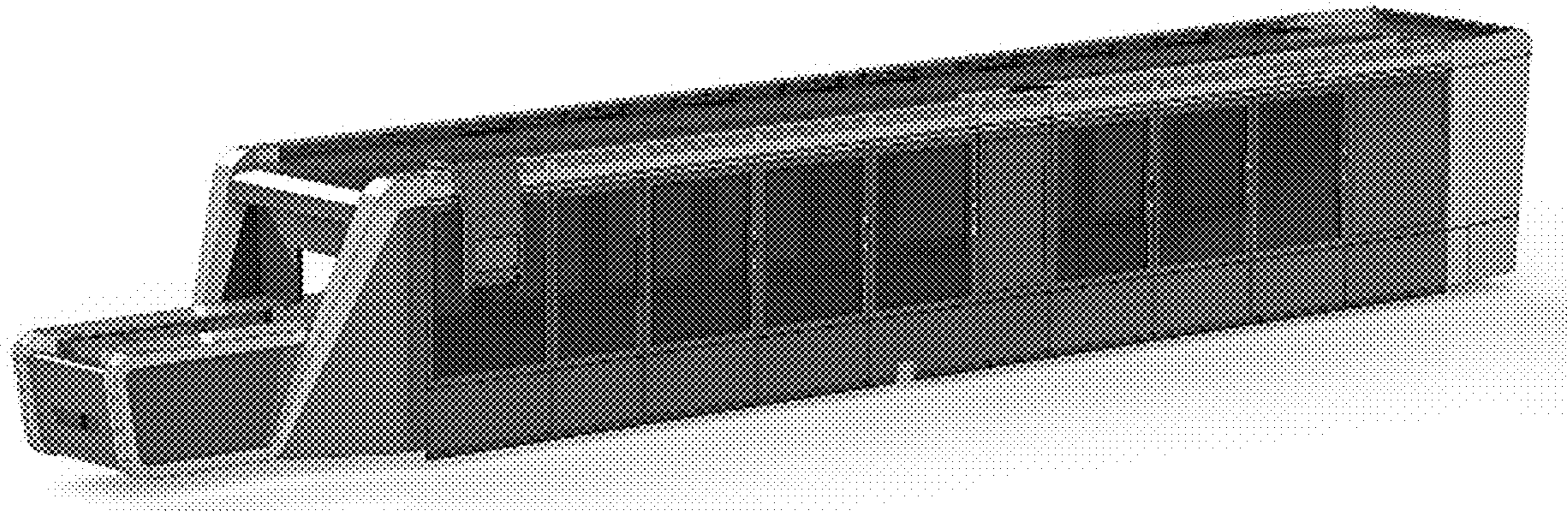

1.2

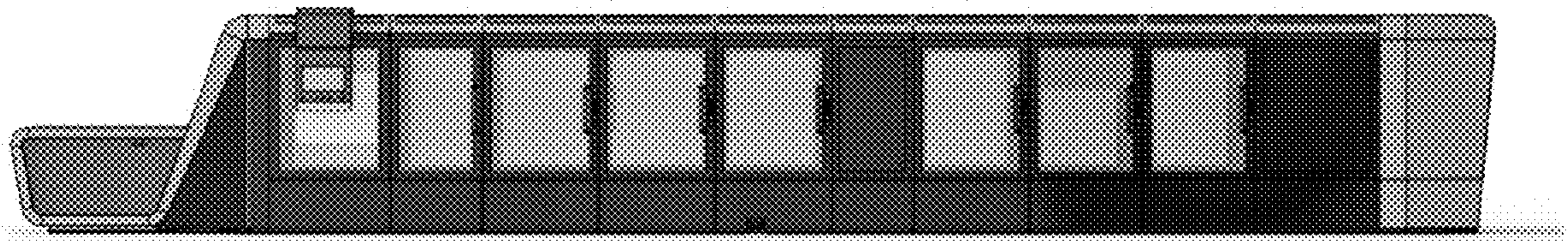

1.3

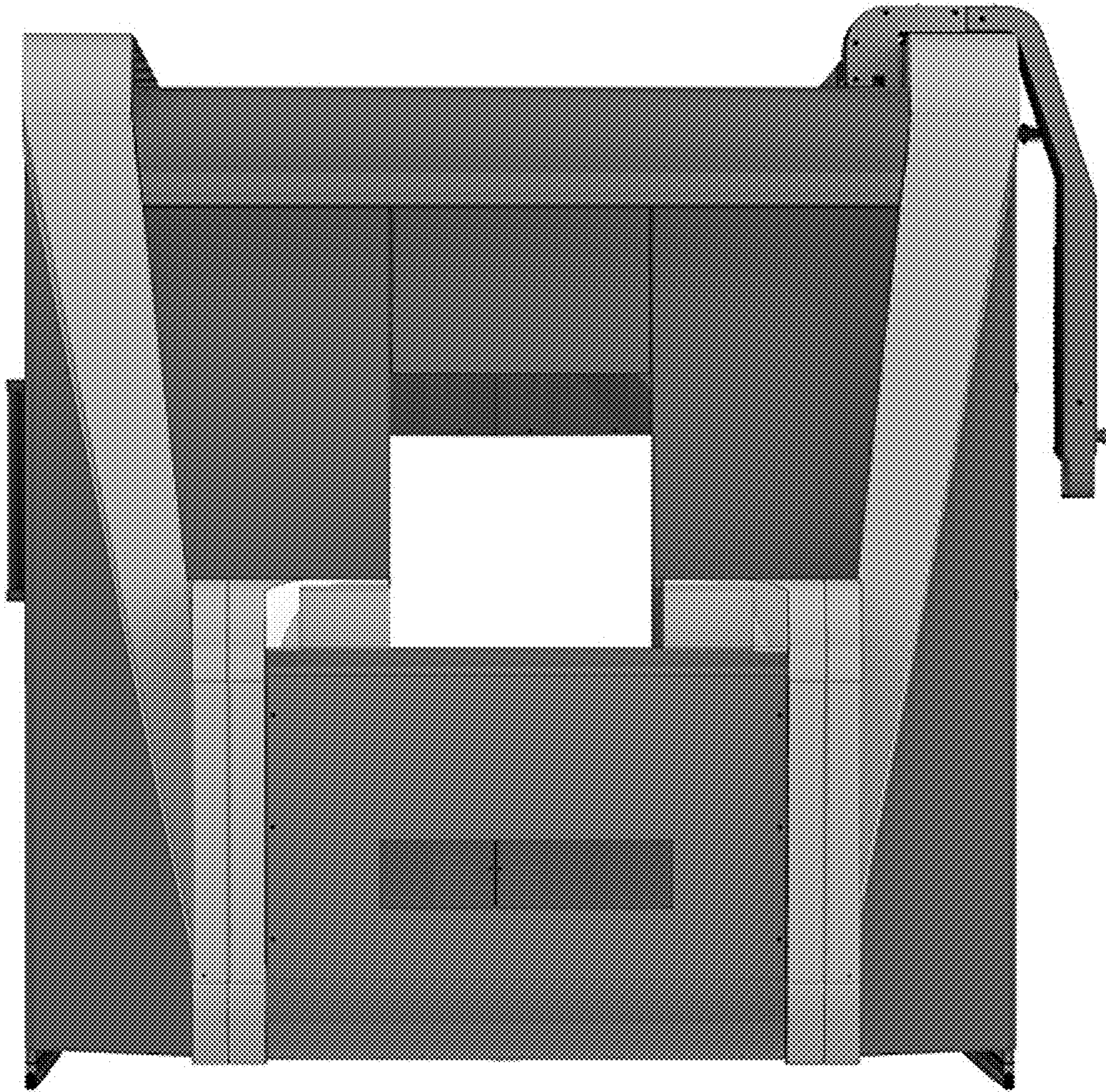

1.4

