



US00D916650S

(12) **United States Design Patent** (10) **Patent No.:** **US D916,650 S**
Lejeune (45) **Date of Patent:** **** Apr. 20, 2021**

(54) **TIRE**

(71) Applicant: **COMPAGNIE GENERALE DES ETABLISSEMENTS MICHELIN**, Clermont-Ferrand (FR)

(72) Inventor: **Jonathan Lejeune**, Clermont-Ferrand (FR)

(73) Assignee: **Compagnie Generale Des Etablissements Michelin**, Clermont-Ferrand (FR)

D407,355 S 3/1999 Fujishiro
D420,312 S 2/2000 Hara
D434,353 S 11/2000 Jackson
D452,202 S 12/2001 Toyozawa
D454,831 S 3/2002 Yuze
D455,708 S 4/2002 Yuze
D484,844 S 1/2004 Eddy, Jr.
D487,247 S 3/2004 Yamane
D487,248 S 3/2004 Taniguchi
D490,360 S 5/2004 Jackson
D499,374 S 12/2004 Jackson
D502,442 S 3/2005 Brown

(Continued)

(**) Term: **15 Years**

(21) Appl. No.: **29/716,466**

(22) Filed: **Dec. 10, 2019**

(30) **Foreign Application Priority Data**

Jun. 27, 2019 (EM) 006598926

(51) **LOC (13) Cl.** **12-15**

(52) **U.S. Cl.**
USPC **D12/535**

(58) **Field of Classification Search**
USPC D12/534-538, 569-573
CPC B60C 2200/00; B60C 2200/10; B60C 2200/12
See application file for complete search history.

(56) **References Cited**

U.S. PATENT DOCUMENTS

D100,117 S 6/1936 Nellen
D175,217 S 7/1955 Hawkinson
D276,145 S 10/1984 Walker
D294,931 S 3/1988 Ikeda
D337,084 S 7/1993 Suzuki
D346,351 S 4/1994 Suzuki
D346,352 S 4/1994 Suzuki
D346,777 S 5/1994 Haas
D381,303 S 7/1997 Jackson

OTHER PUBLICATIONS

Michelin Power One Tire found online [Jul. 14, 2016] <http://tiresaddict.com/vendor/michelin/power.sub.--one/>.

Primary Examiner — George D. Kirschbaum

Assistant Examiner — Joseph J Kukella

(74) *Attorney, Agent, or Firm* — Dickinson Wright PLLC

(57) **CLAIM**

The ornamental design for a tire, as shown and described.

DESCRIPTION

FIG. 1 is a perspective view of the tire of my design; FIG. 2 is a front elevation view of the tire of my design; FIG. 3 is a rear elevation view of the tire of my design; FIG. 4 is a side elevation view of the tire of my design; FIG. 5 is a side elevation view of the tire of my design, taken from the opposite side of that shown in FIG. 4; and, FIG. 6 is an enlarged, partial view of the tire of my design, as indicated by the break lines.

The dash-dot-dot-dash lines define the boundaries of the claim. The broken line disclosure in the drawings depicts environmental subject matter forming no part of the claimed design. The tread pattern repeats over the circumferential surface of the tire.

1 Claim, 6 Drawing Sheets

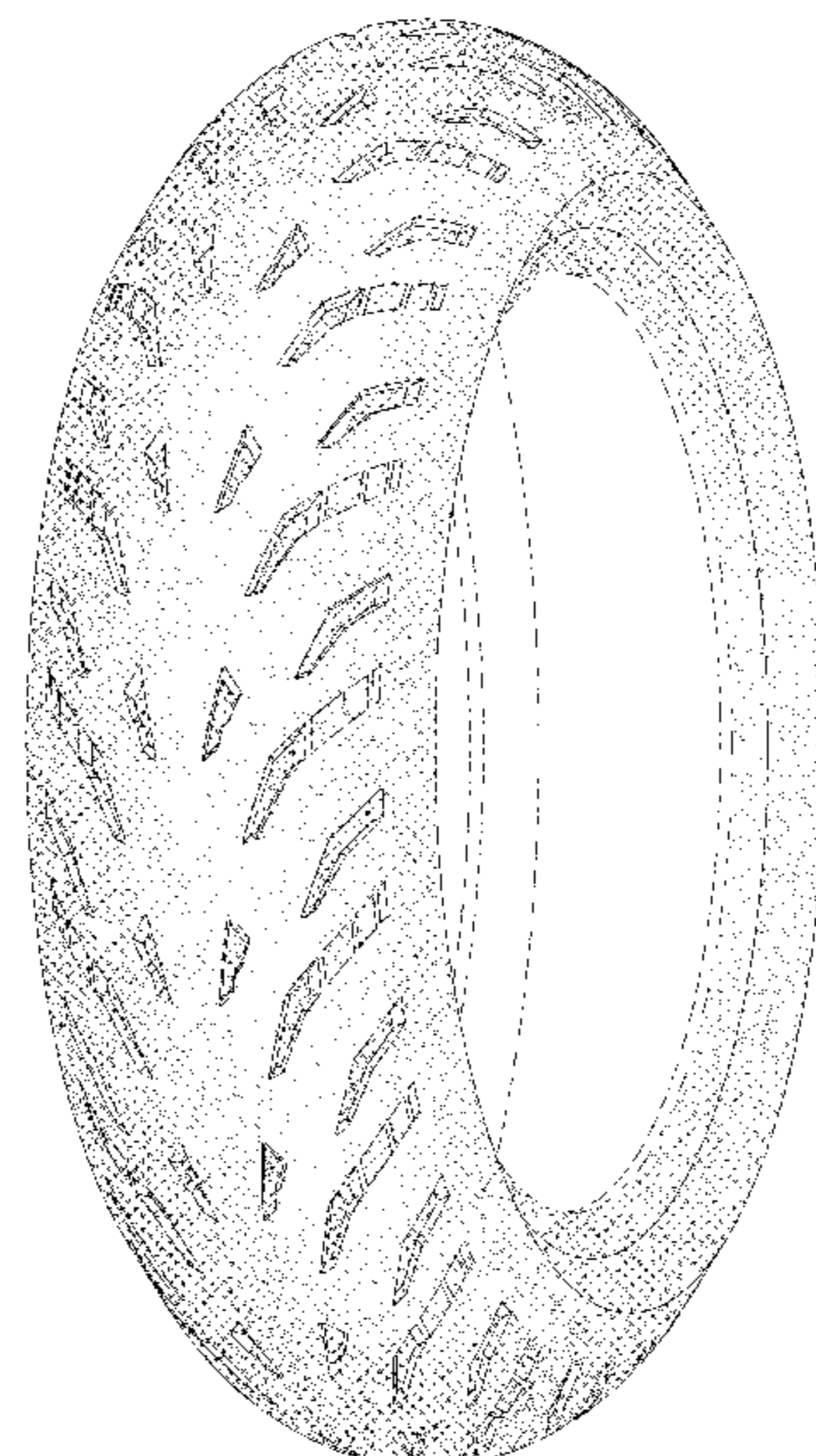

(56)

References Cited

U.S. PATENT DOCUMENTS

D502,681 S	3/2005	Miyasaka	D619,956 S	7/2010	Hayashi	
D505,381 S	5/2005	Brown	D620,878 S	8/2010	Larregain	
D518,434 S	4/2006	Steinbach	D625,683 S	10/2010	Otani	
D522,449 S	6/2006	Toyozawa	D635,504 S	4/2011	Nakamura	
D522,960 S	6/2006	Matsunami	D637,139 S	5/2011	Nakamura	
D523,390 S	6/2006	Matsunami	D638,349 S	5/2011	Misani	
D524,724 S	7/2006	Itoi	D639,232 S	6/2011	Sugimoto	
D525,189 S	7/2006	Itoi	D640,964 S	7/2011	Takenaka	
D528,066 S	9/2006	Shibamoto	D644,166 S	8/2011	Yoshiya	
D528,970 S	9/2006	Board	D659,078 S	5/2012	Takenaka	
D528,971 S	9/2006	Board	D659,079 S	5/2012	Takenaka	
D542,215 S	5/2007	Jackson	D678,179 S	3/2013	Larregain	
D554,044 S	10/2007	Shibamoto	D684,521 S	6/2013	Larregain	
D558,130 S	12/2007	Steinbach	D717,232 S *	11/2014	Itoi	D12/535
D565,500 S	4/2008	Whitney	D718,700 S	12/2014	Yao	
D567,748 S	4/2008	Steinbach	8,997,807 B2	4/2015	Misani	
D573,530 S	7/2008	Larregain	D777,646 S	1/2017	Lejeune	
D576,099 S	9/2008	Larregain	D778,226 S	2/2017	Lejeune	
D579,856 S	11/2008	Watkins	D778,227 S *	2/2017	Lejeune	D12/535
D579,857 S	11/2008	Kumamoto	D810,660 S *	2/2018	Nakamura	D12/535
D587,645 S	3/2009	Steinbach	D842,227 S *	3/2019	Mariani	D12/535
D599,729 S	9/2009	Kumamoto	D845,215 S *	4/2019	Nakamura	D12/535
D601,943 S	10/2009	Shibamoto	D845,216 S *	4/2019	Nakamura	D12/535
D604,225 S	11/2009	Shibamoto	D851,575 S	6/2019	Alegot	
D617,260 S	6/2010	Larregain	D852,119 S	6/2019	Alegot	
D617,261 S	6/2010	Larregain	D853,316 S *	7/2019	Sato	D12/535
D617,727 S	6/2010	Lejeune	D864,095 S *	10/2019	Nakamura	D12/535
			D892,714 S *	8/2020	Oba	D12/535
			D893,402 S *	8/2020	Oba	D12/535

* cited by examiner

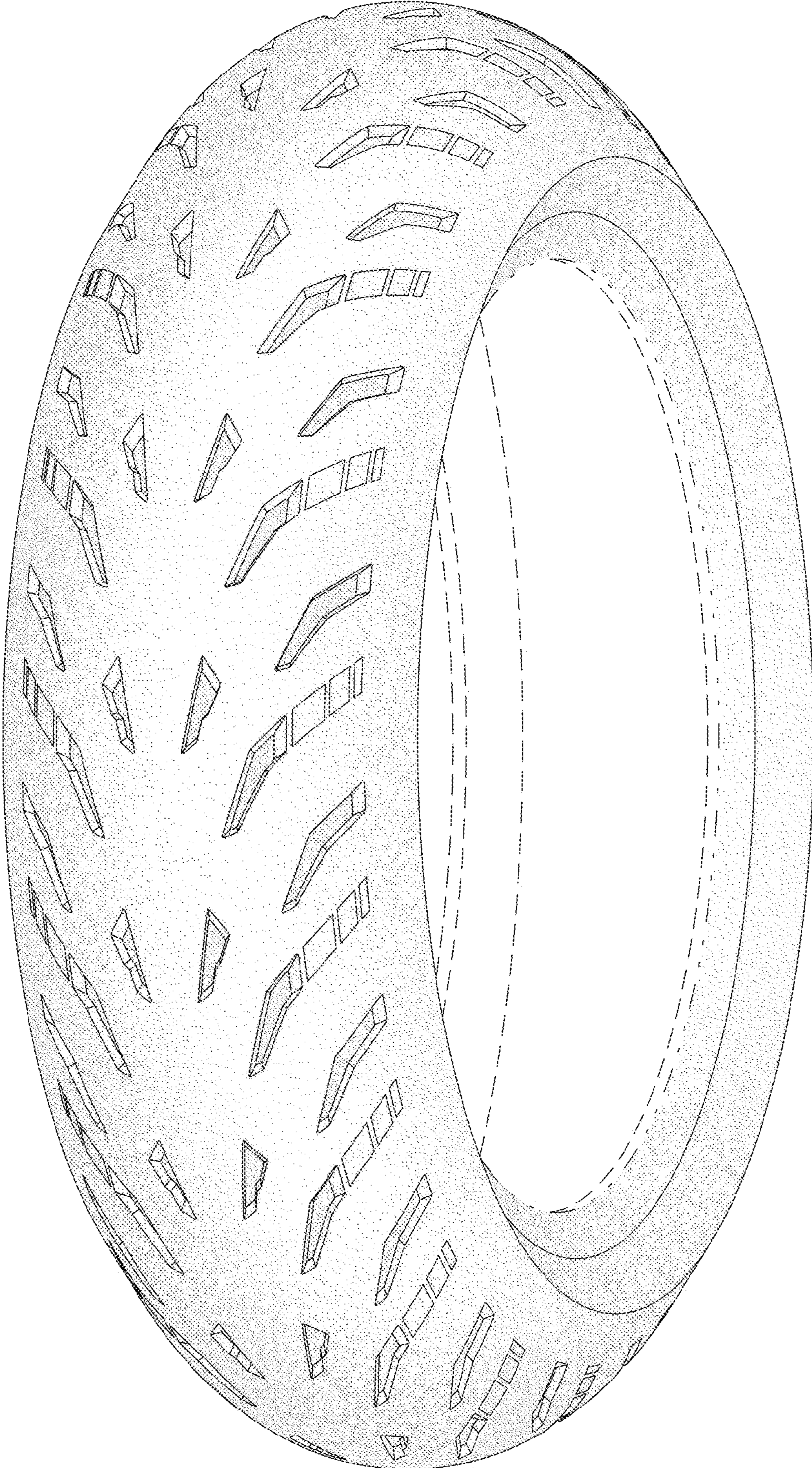

FIG. 1

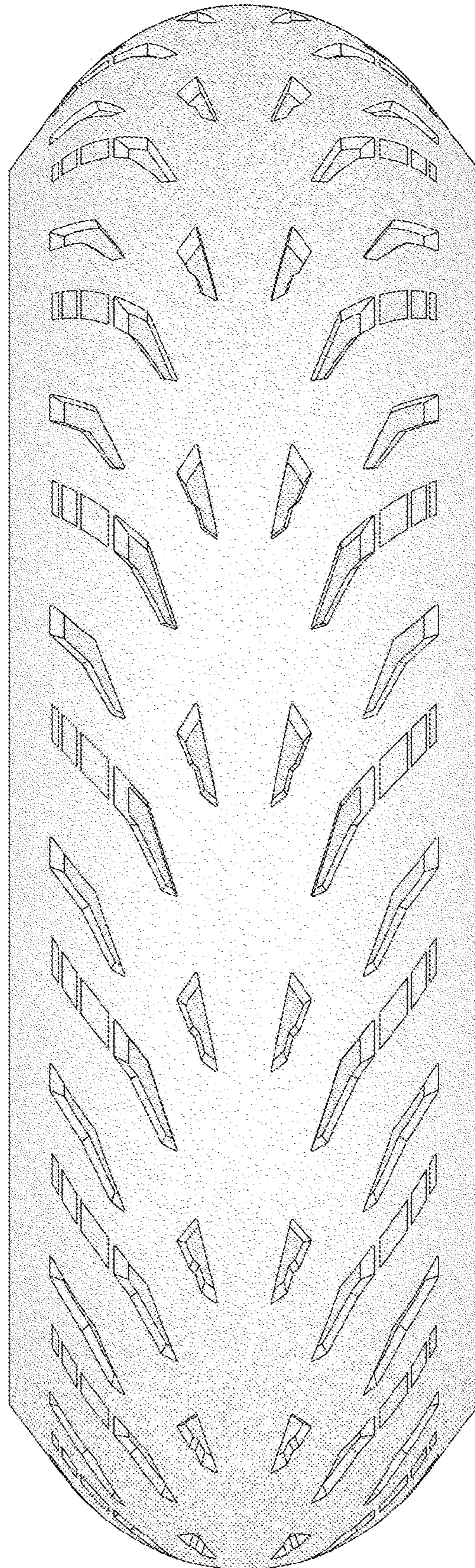

FIG. 2

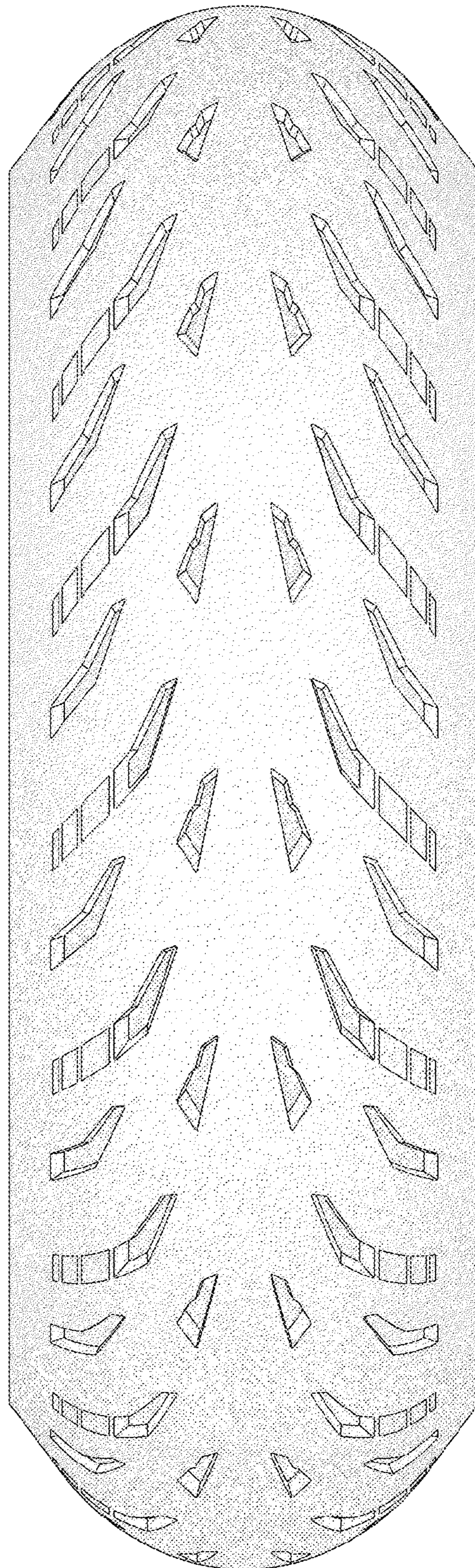

FIG. 3

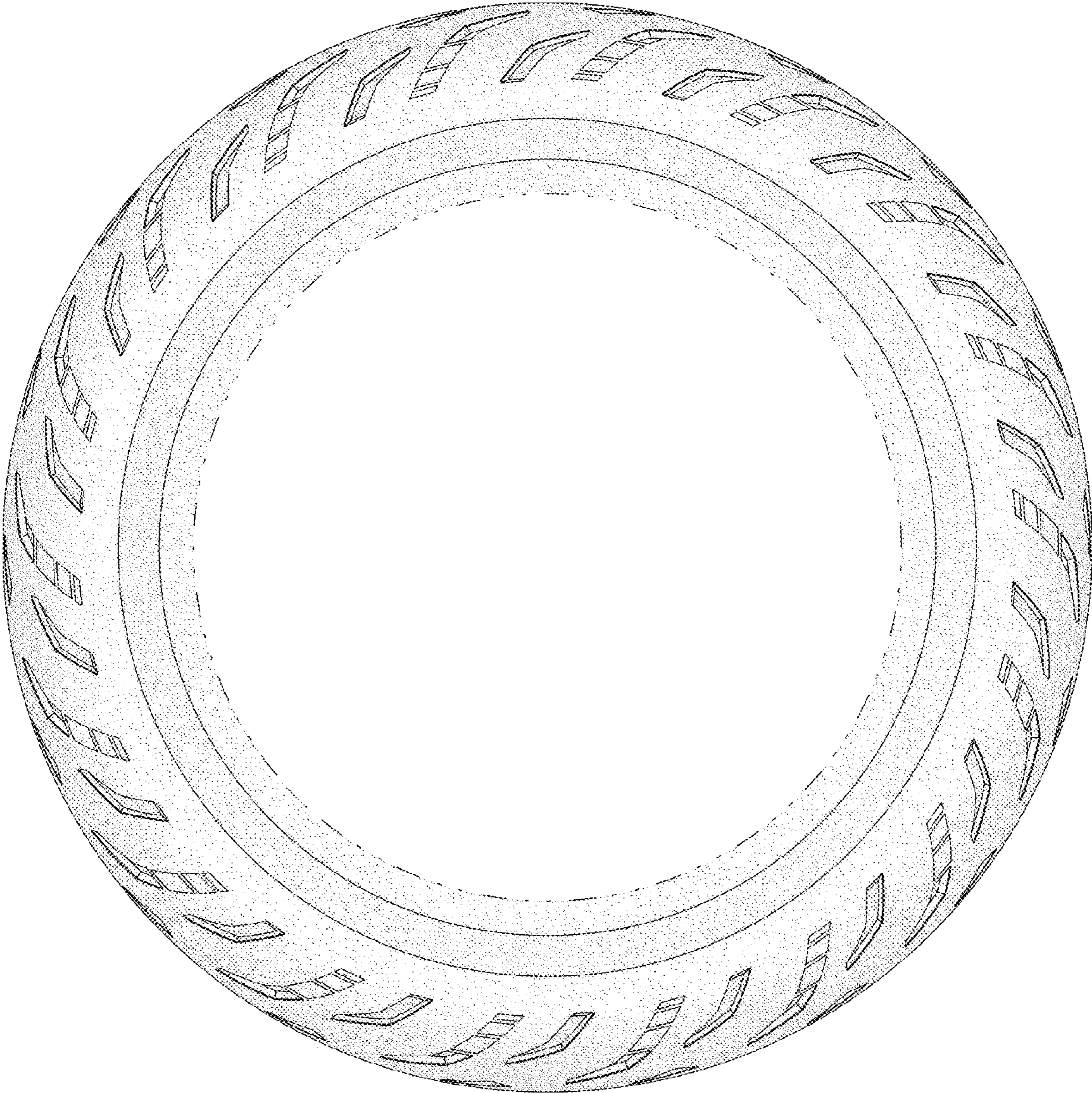

FIG. 4

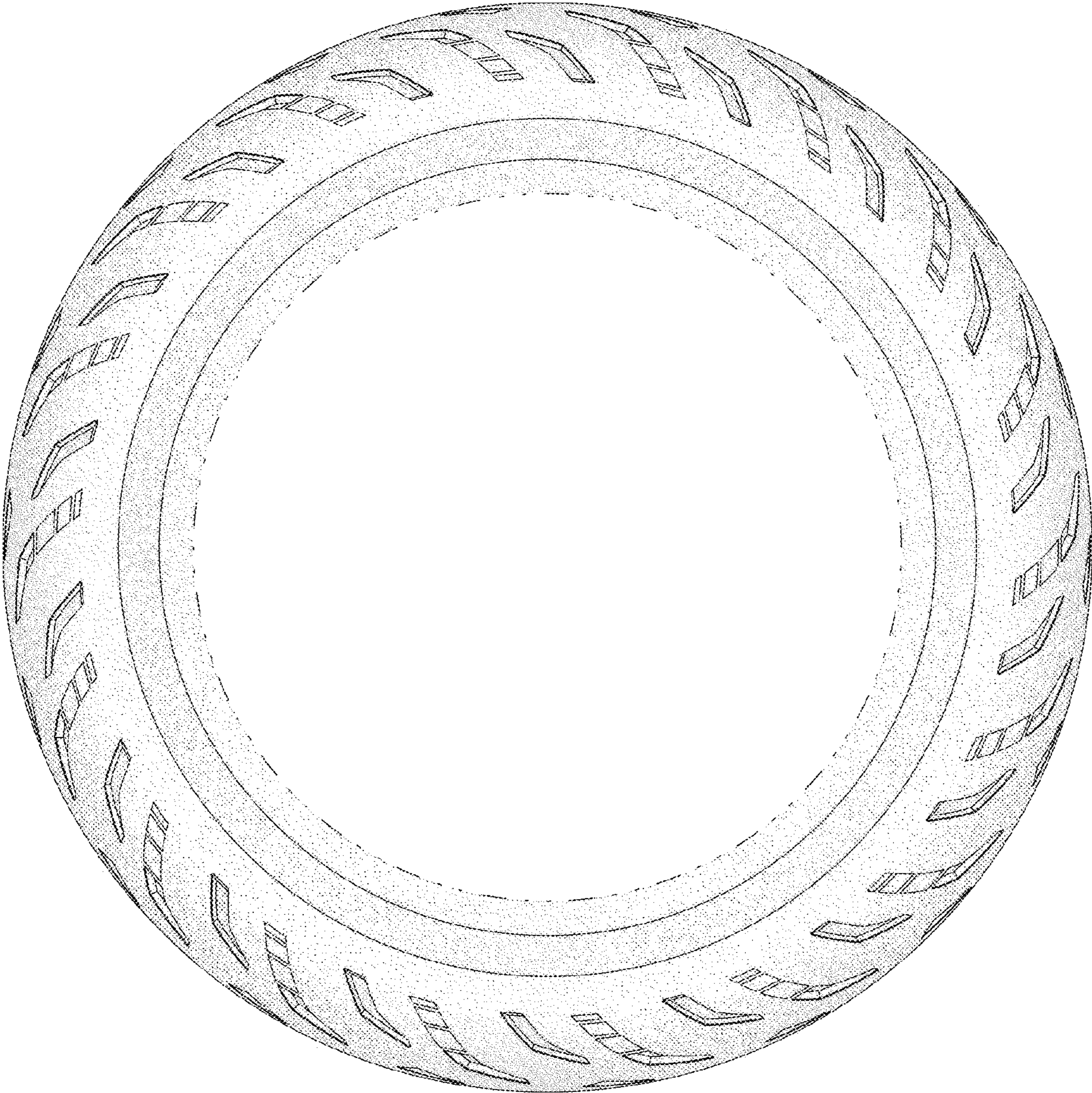

FIG. 5

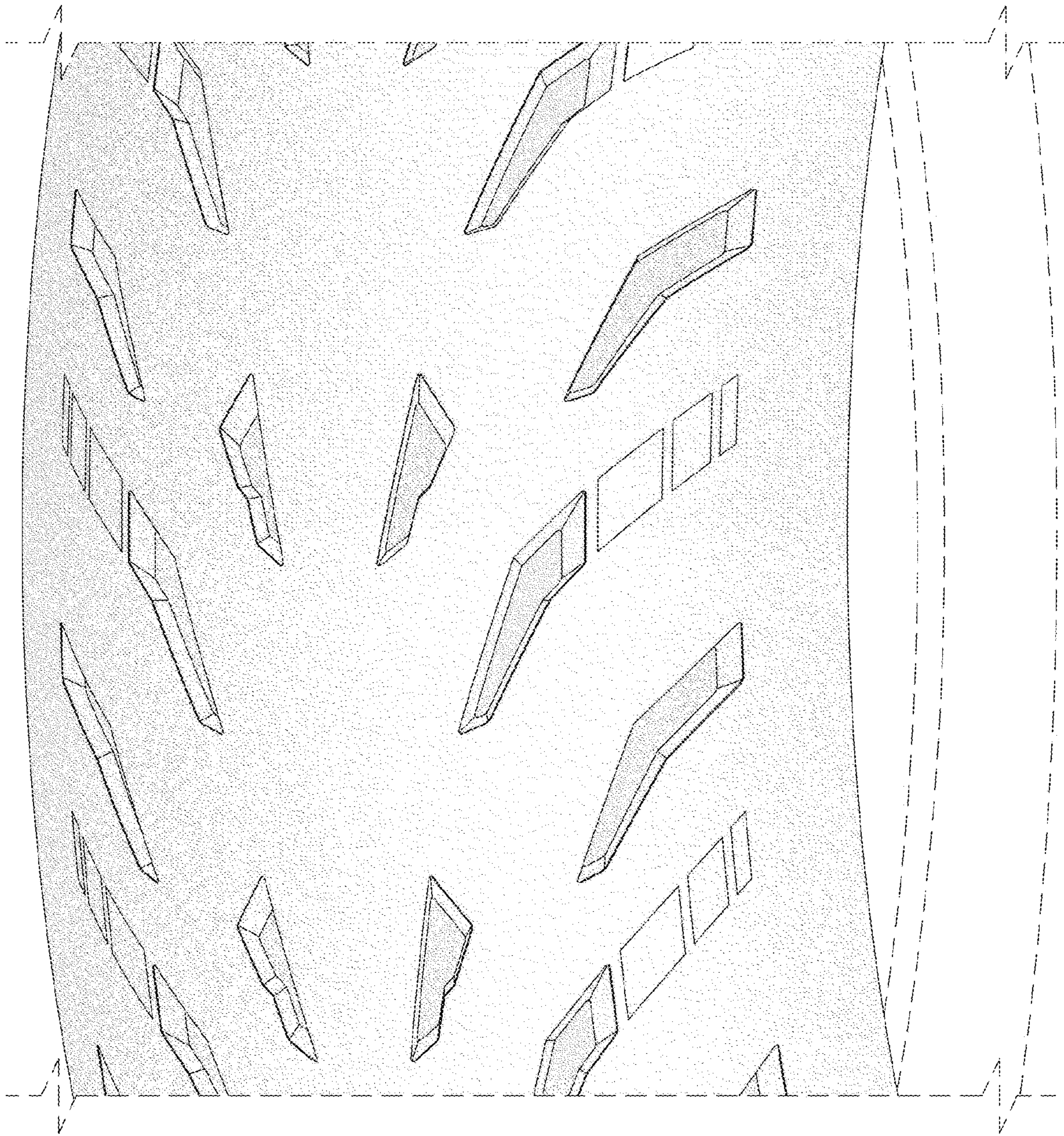

FIG. 6