



US00D916519S

(12) **United States Design Patent**
Davis et al.

(10) **Patent No.:** **US D916,519 S**
(45) **Date of Patent:** **** Apr. 20, 2021**

- (54) **SHELF**
- (71) Applicants: **Carolyn Davis**, New York, NY (US);
Matthew Page, New York, NY (US)
- (72) Inventors: **Carolyn Davis**, New York, NY (US);
Matthew Page, New York, NY (US)
- (**) Term: **15 Years**
- (21) Appl. No.: **29/726,423**
- (22) Filed: **Mar. 3, 2020**
- (51) **LOC (13) Cl.** **06-04**
- (52) **U.S. Cl.**
USPC **D6/574**
- (58) **Field of Classification Search**
USPC D6/574, 512, 524, 552, 553, 572, 573,
D6/569, 672, 673, 675, 675.1, 705, 560;
211/13.1, 42, 71.01, 86.01, 57.01, 88.01,
211/88.03, 90.01, 90.03, 126.1, 133.5,
211/134, 153, 182; 108/28-29, 152;
248/205.3, 235, 243, 247, 249, 250;
D3/304-305, 319
CPC A47B 43/00; A47B 43/04; A47B 47/0066;
A47B 47/04; A47B 63/00; A47B 69/00;
A47B 71/00; B65D 51/00
See application file for complete search history.

D299,892 S *	2/1989	Rose	D6/566
5,044,285 A *	9/1991	Wolfe, III	A47B 96/066
			108/152
D403,546 S *	1/1999	Moon	D6/574
D436,269 S *	1/2001	Kane	D6/341
D458,092 S *	6/2002	Rumpf	D6/574
7,093,726 B1 *	8/2006	Holztrager	A47F 5/0043
			211/153
D690,533 S *	10/2013	Majcher	D6/574
D728,286 S *	5/2015	Leinberger	D6/705
D816,372 S *	5/2018	Berkowitz	D6/567
D837,561 S *	1/2019	Williamson	D6/553
D880,190 S *	4/2020	Williams	D6/553

* cited by examiner

Primary Examiner — Nathan M Johnston
(74) *Attorney, Agent, or Firm* — Andrew Morabito

(57) **CLAIM**

The ornamental design for a shelf, as shown and described.

DESCRIPTION

FIG. 1 is a front perspective of a shelf showing our new design;
FIG. 2 is a rear perspective view of the shelf thereof;
FIG. 3 is front view of the shelf thereof;
FIG. 4 is back view of the shelf thereof;
FIG. 5 is side view of the shelf thereof;
FIG. 6 is top view of the shelf thereof; and,
FIG. 7 is bottom view of the shelf thereof.

1 Claim, 6 Drawing Sheets

- (56) **References Cited**
U.S. PATENT DOCUMENTS
1,894,145 A * 1/1933 Andler A47B 5/04
108/38
2,911,108 A * 11/1959 Nield A47B 5/04
108/152

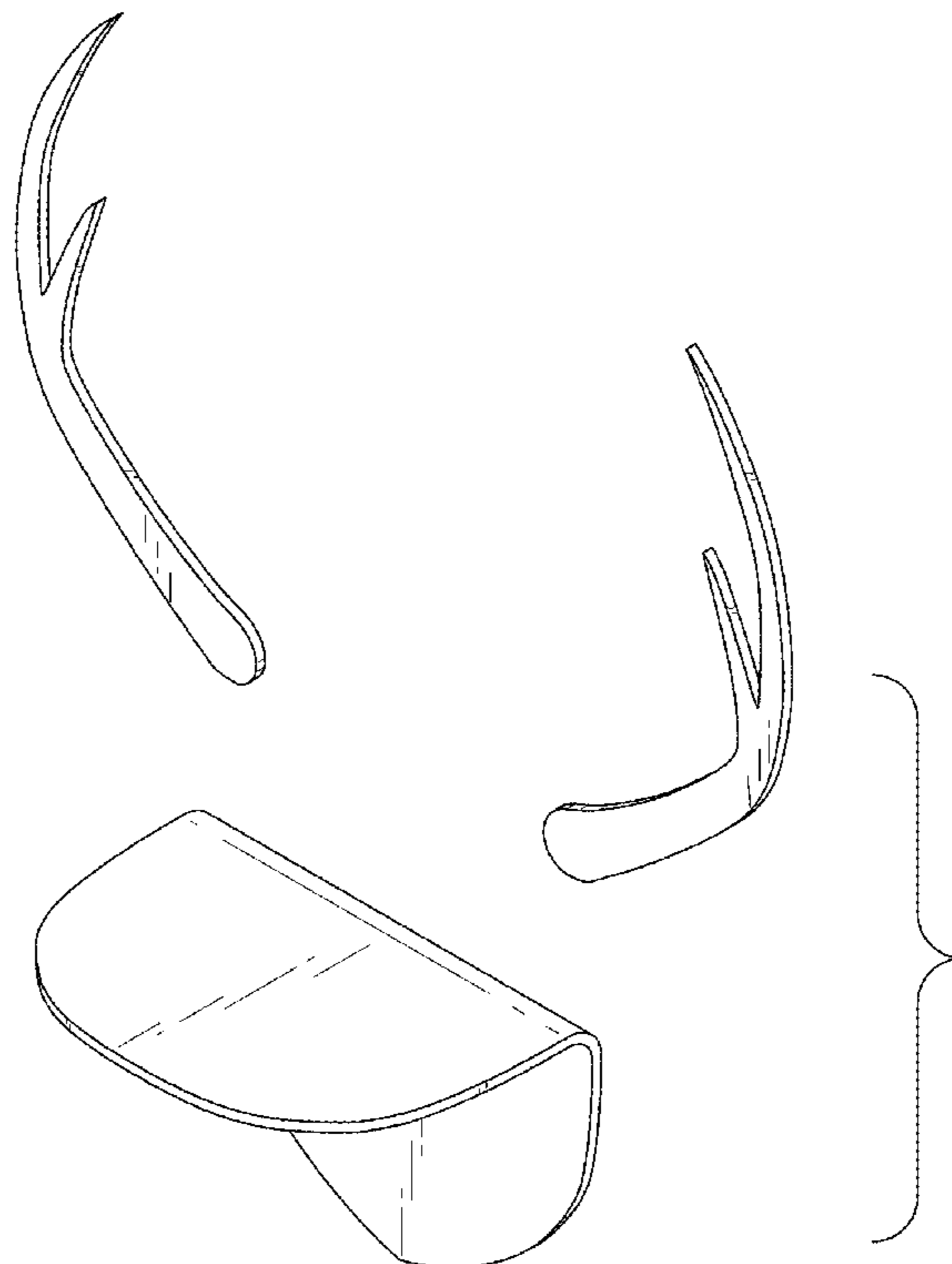

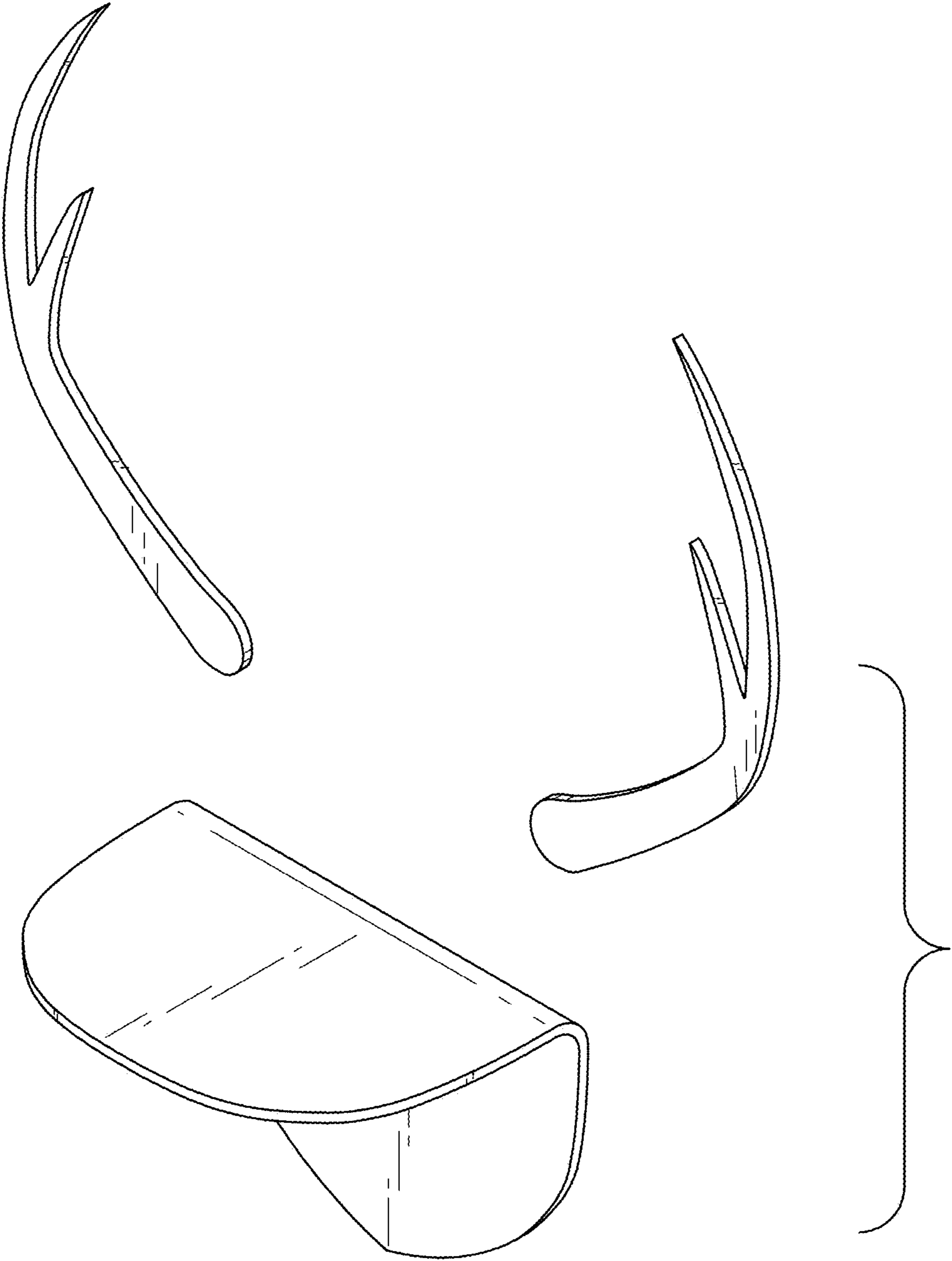

FIG. 1

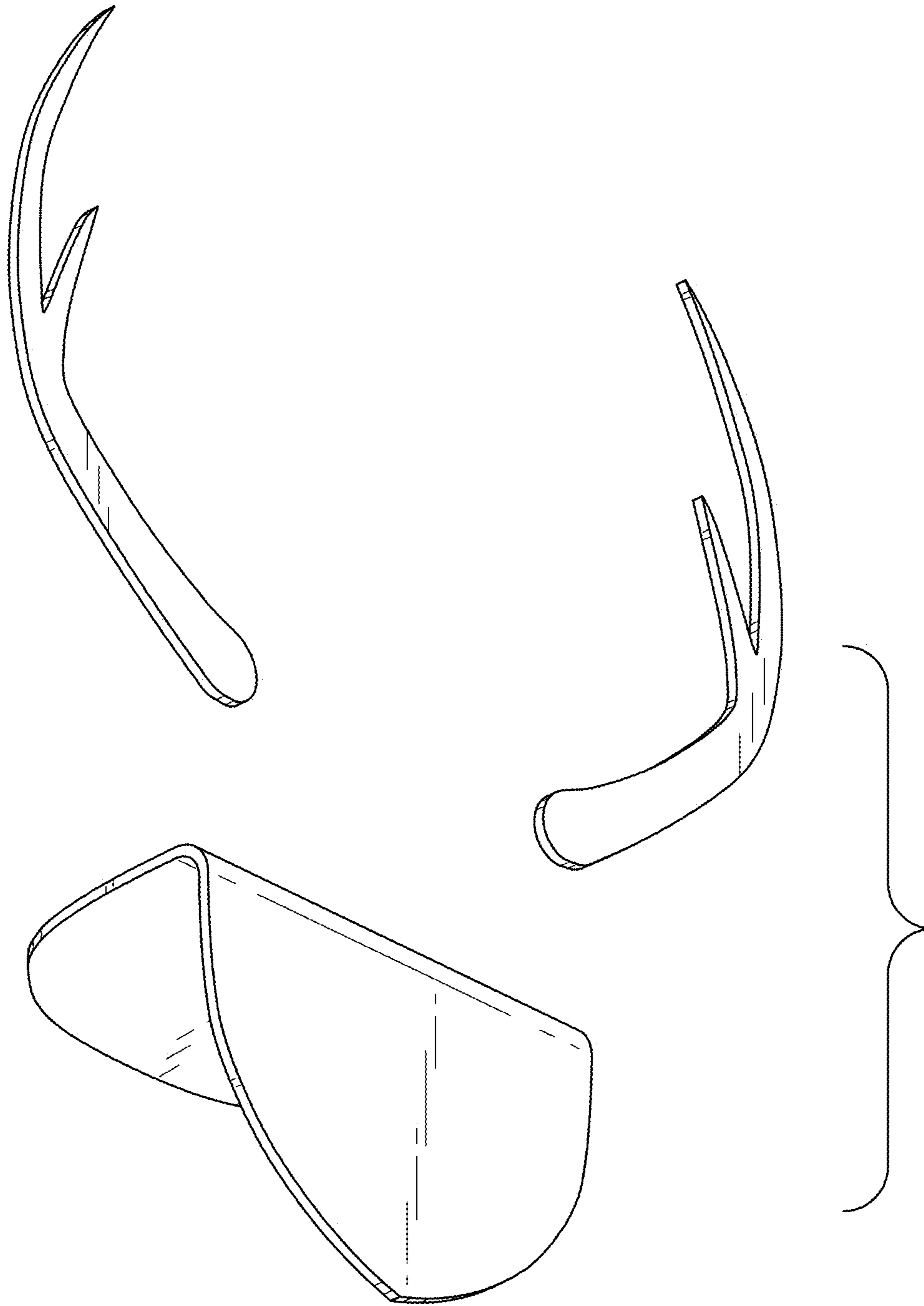

FIG. 2

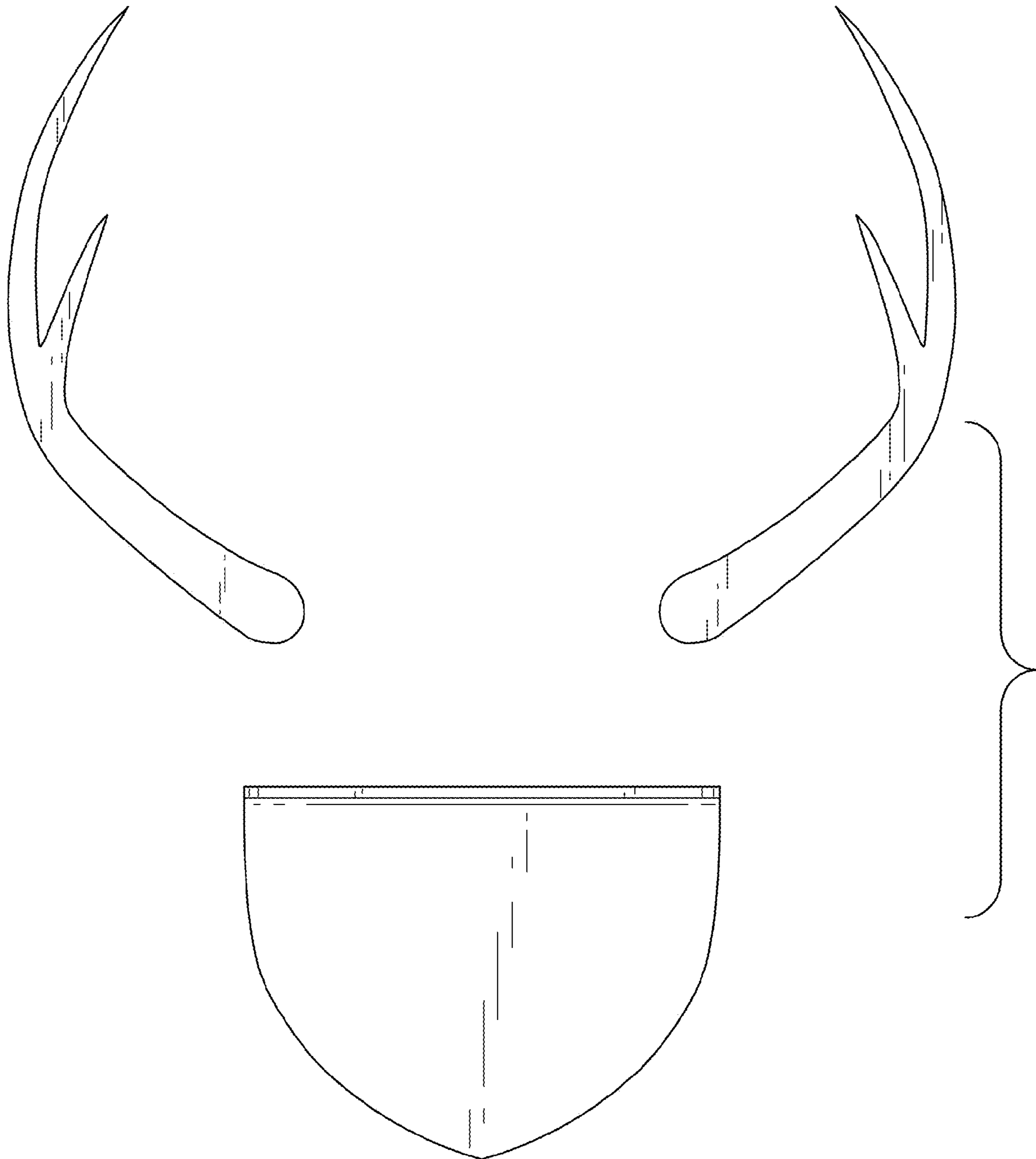

FIG. 3

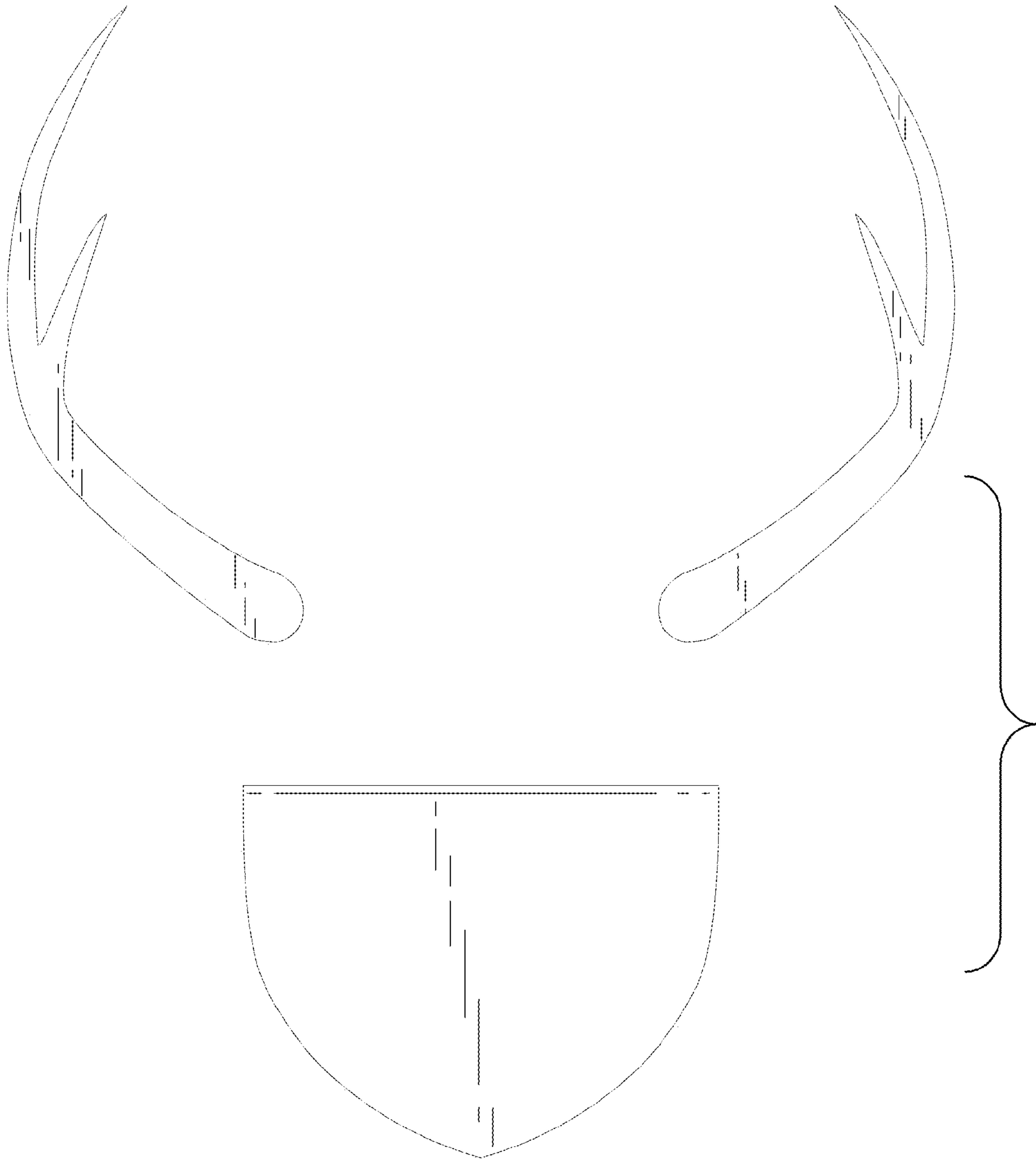

FIG. 4

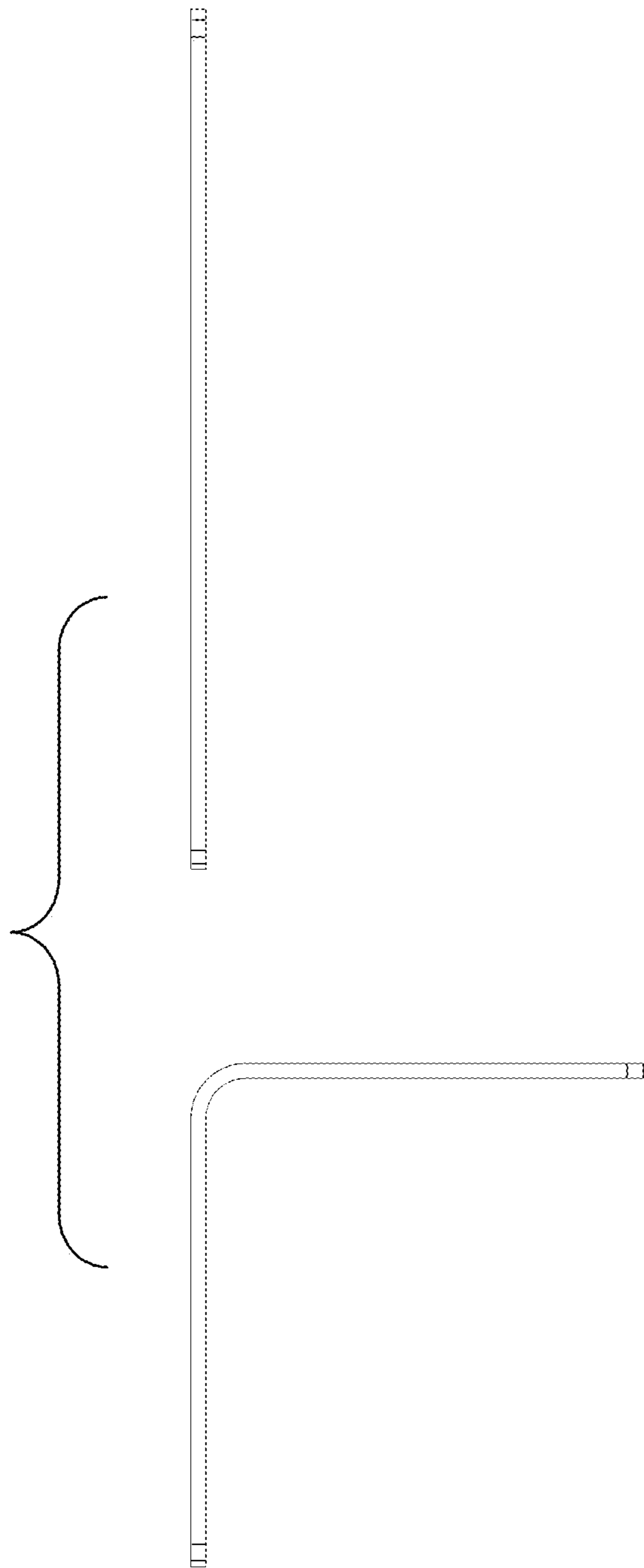

FIG. 5

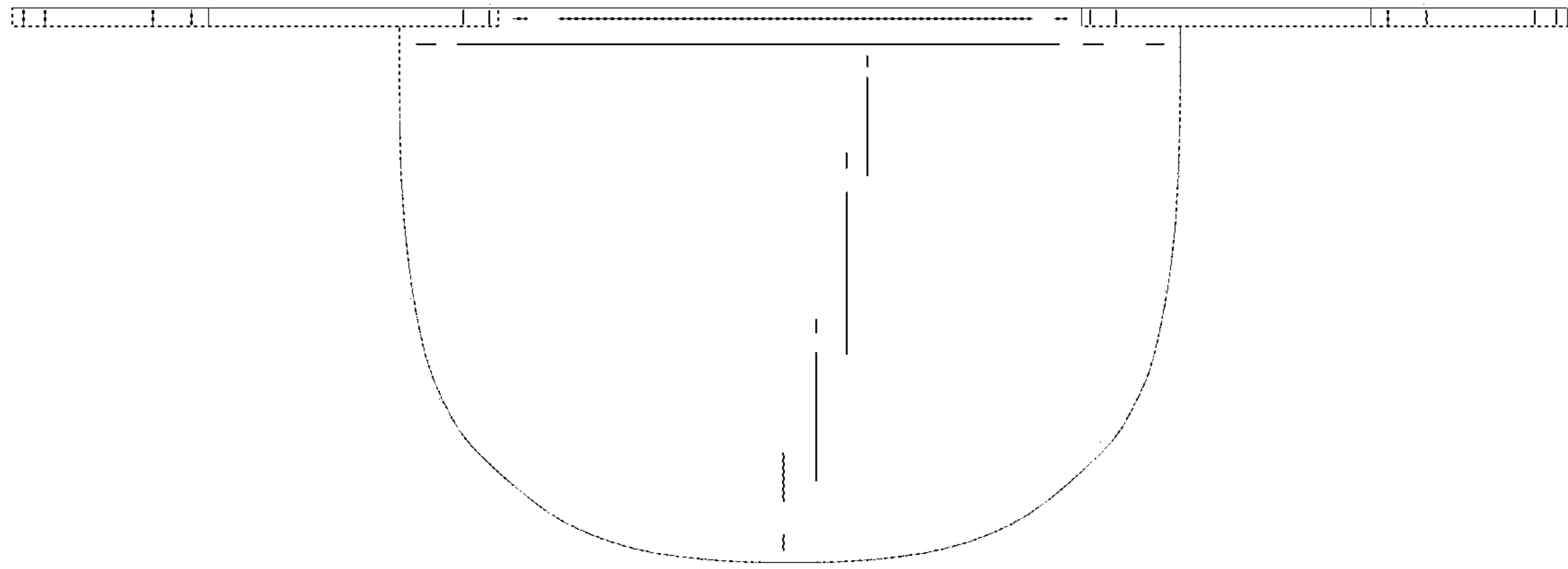

FIG. 6

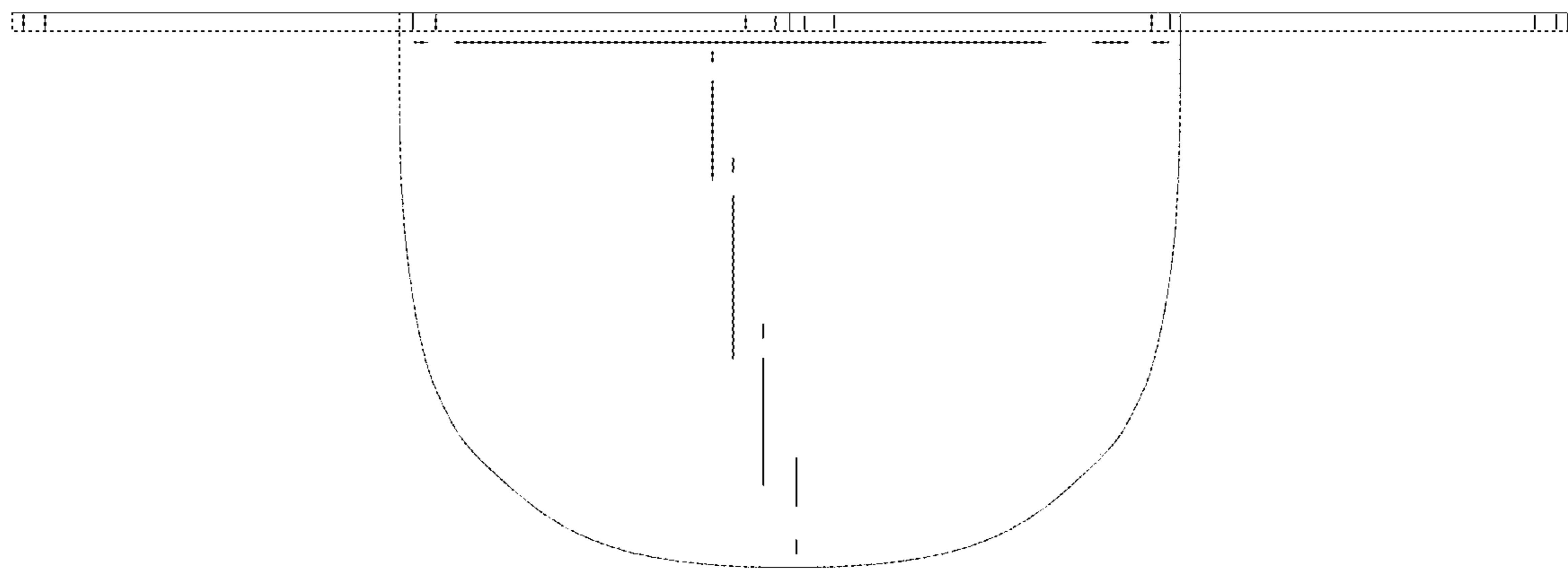

FIG. 7