



US00D916450S

(12) **United States Design Patent**
Hawthornthwaite et al.

(10) **Patent No.:** **US D916,450 S**
(45) **Date of Patent:** **** Apr. 20, 2021**

- (54) **TEXTILE STITCH OF A SHOE**
- (71) Applicant: **ROTHY'S, INC.**, San Francisco, CA (US)
- (72) Inventors: **Stephen Hawthornthwaite**, Los Angeles, CA (US); **William Roth Martin**, San Francisco, CA (US)
- (73) Assignee: **ROTHY'S, INC.**, San Francisco, CA (US)
- (**) Term: **15 Years**
- (21) Appl. No.: **29/693,081**
- (22) Filed: **May 30, 2019**
- (51) **LOC (13) Cl.** **02-04**
- (52) **U.S. Cl.**
USPC **D2/972**; D5/47; D5/49
- (58) **Field of Classification Search**
USPC D2/896, 902, 904, 906–908, 944, 969, D2/972–974; D5/47, 49
CPC ... A43B 13/181; A43B 13/141; A43B 13/186; A43B 13/188; A43B 23/00; A43B 23/02; A43B 5/00; A43B 23/26; A43B 1/04; A43B 11/14; A43B 7/00; A43B 3/12; A43C 3/00; A43C 5/00; A43C 7/00; A43C 11/004; A43C 1/00; A43C 1/06
See application file for complete search history.

D113,901 S *	3/1939	Barr	D5/47
D115,488 S *	7/1939	Bry	D5/47
D115,991 S *	8/1939	Forstmann	D5/47
D118,674 S *	1/1940	Rubin	D5/47
2,264,016 A *	11/1941	Bialostok	D04B 1/10 D5/47

(Continued)

Primary Examiner — Dominic V Simone
(74) *Attorney, Agent, or Firm* — Arent Fox LLP

(57) **CLAIM**

The ornamental design for a textile stitch of a shoe, as shown and described.

DESCRIPTION

FIG. 1 is front left perspective view of a first embodiment of a textile stitch of a shoe showing our new design; FIG. 2 is front view of the design shown in FIG. 1; FIG. 3 is a rear view of the design shown in FIG. 1; FIG. 4 is a left side view of the design shown in FIG. 1; FIG. 5 is a right side view of the design shown in FIG. 1; FIG. 6 is a top view of the design shown in FIG. 1; FIG. 7 is a bottom view of the design shown in FIG. 1; FIG. 8 is front left perspective view of a second embodiment of a textile stitch of a shoe showing our new design; FIG. 9 is front view of the design shown in FIG. 8; FIG. 10 is a rear view of the design shown in FIG. 8; FIG. 11 is a left side view of the design shown in FIG. 8; FIG. 12 is a right side view of the design shown in FIG. 8; FIG. 13 is a top view of the design shown in FIG. 8; and, FIG. 14 is a bottom view of the design shown in FIG. 8. The figures include broken and dash-dot-dash lines. The areas within the dash-dot-dash lines form the claimed design. The dash-dot-dash lines illustrate an unclaimed boundary of the claimed design. The broken lines shown in the figures are included for the purpose of illustrating textile stitch of a shoe and form no part of the claimed design.

1 Claim, 14 Drawing Sheets

- (56) **References Cited**
U.S. PATENT DOCUMENTS
D65,955 S * 11/1924 Boyd D02G 3/36
D5/49
D66,268 S * 12/1924 Boyd D5/49
D71,995 S * 2/1927 Boyd D5/47
D97,628 S * 11/1935 White D5/47
D106,157 S * 9/1937 Troy D5/47
D113,052 S * 1/1939 Staines D5/47

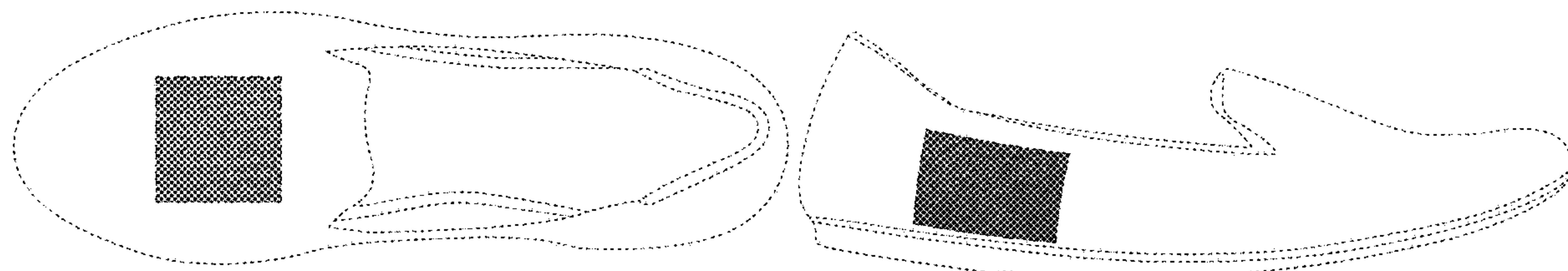

(56)

References Cited

U.S. PATENT DOCUMENTS

D174,711 S *	5/1955	Smith	D5/49
D176,628 S *	1/1956	Nelson	D5/47
D188,713 S *	8/1960	Stark	D5/49
D189,607 S *	1/1961	Kuepfer	D5/49
D414,942 S *	10/1999	Grosfillex	D5/47
D500,411 S *	1/2005	Warren	D5/47
D807,012 S *	1/2018	Shyllon	D2/972
D808,146 S *	1/2018	Smyth	D2/972
2005/0106974 A1 *	5/2005	Schwartz	D02G 3/36 442/189

* cited by examiner

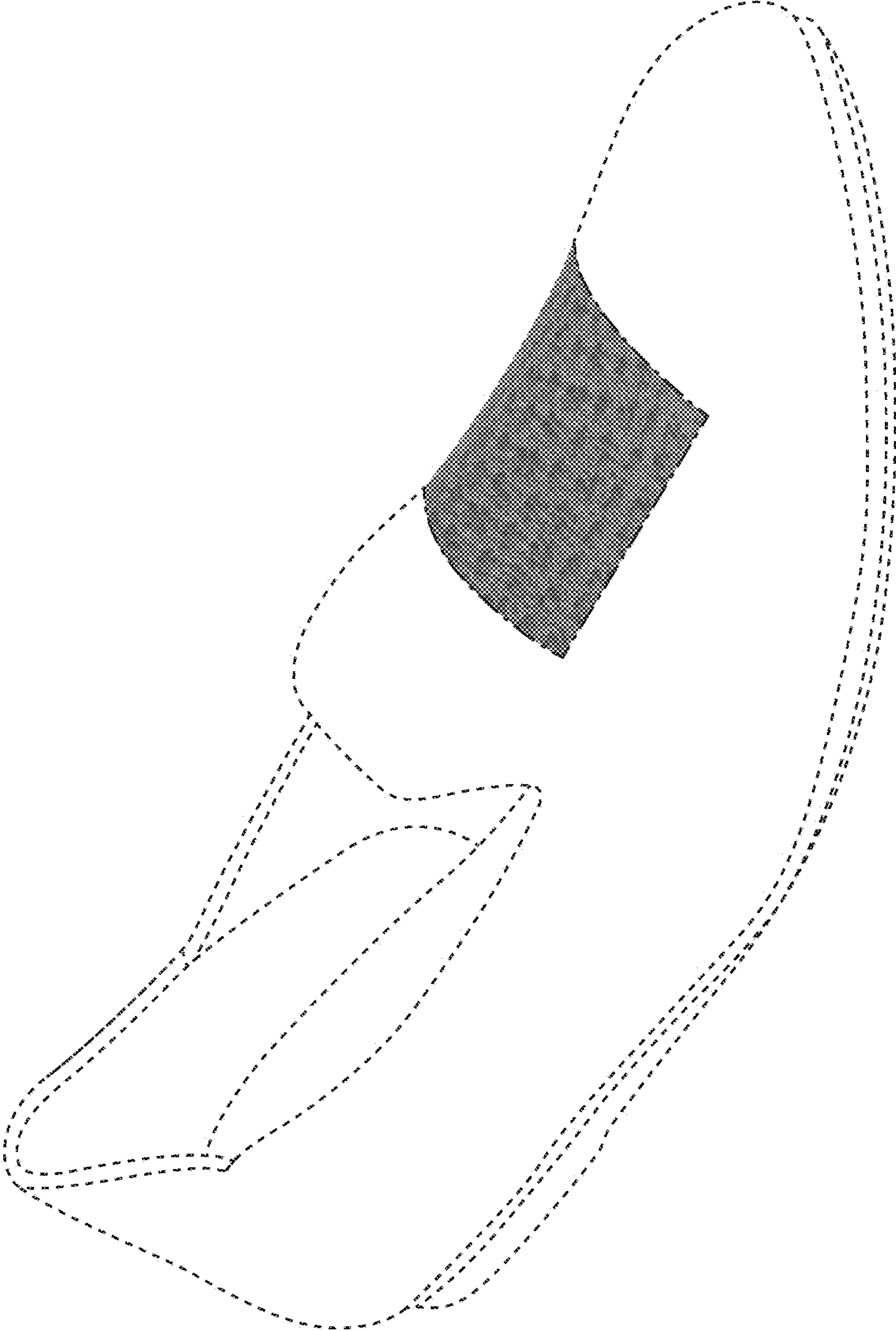

FIG. 1

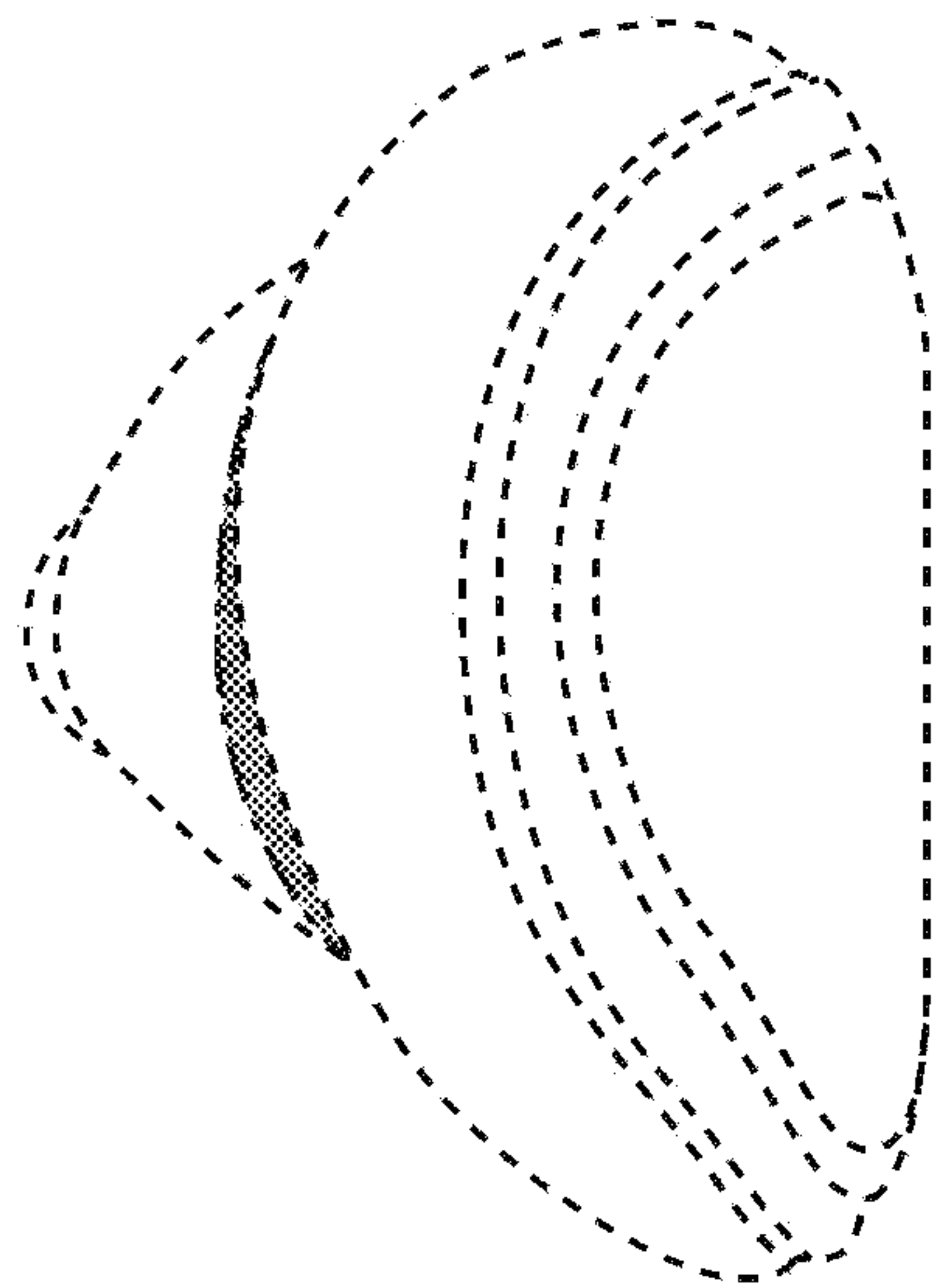

FIG. 2

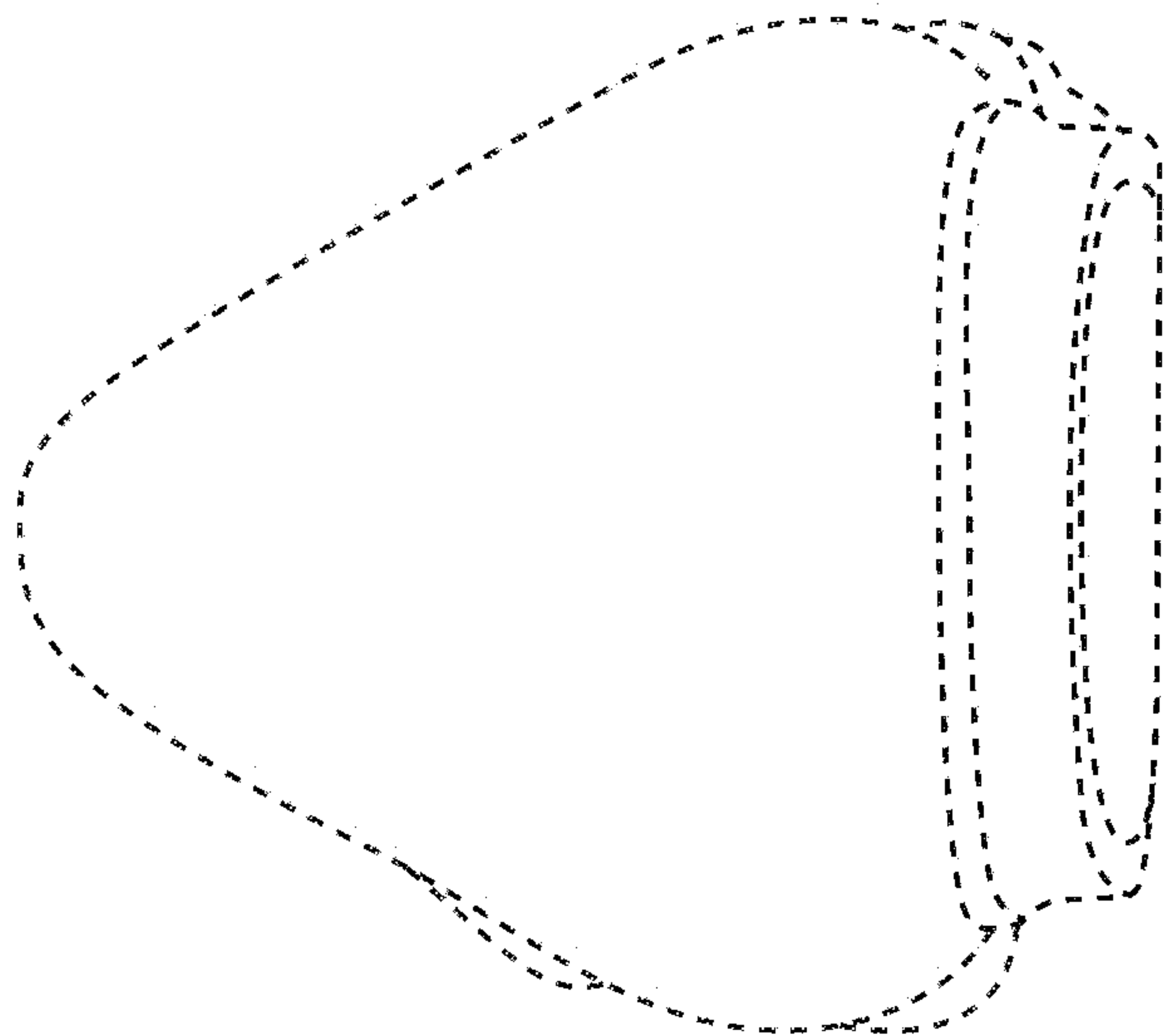

FIG. 3

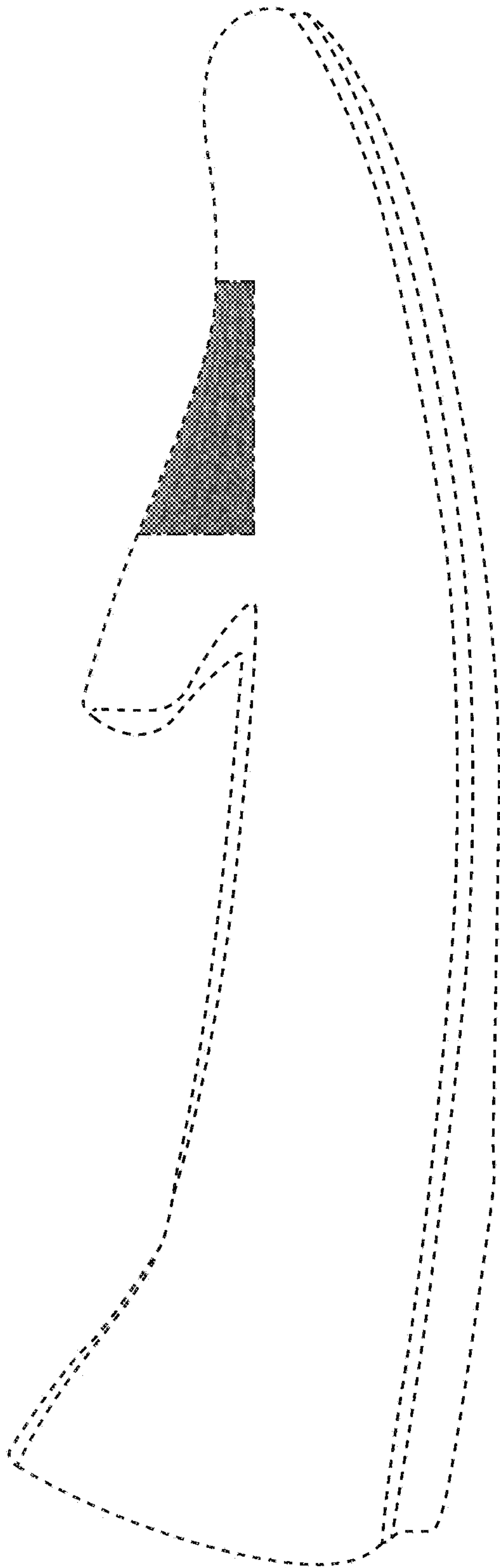

FIG. 4

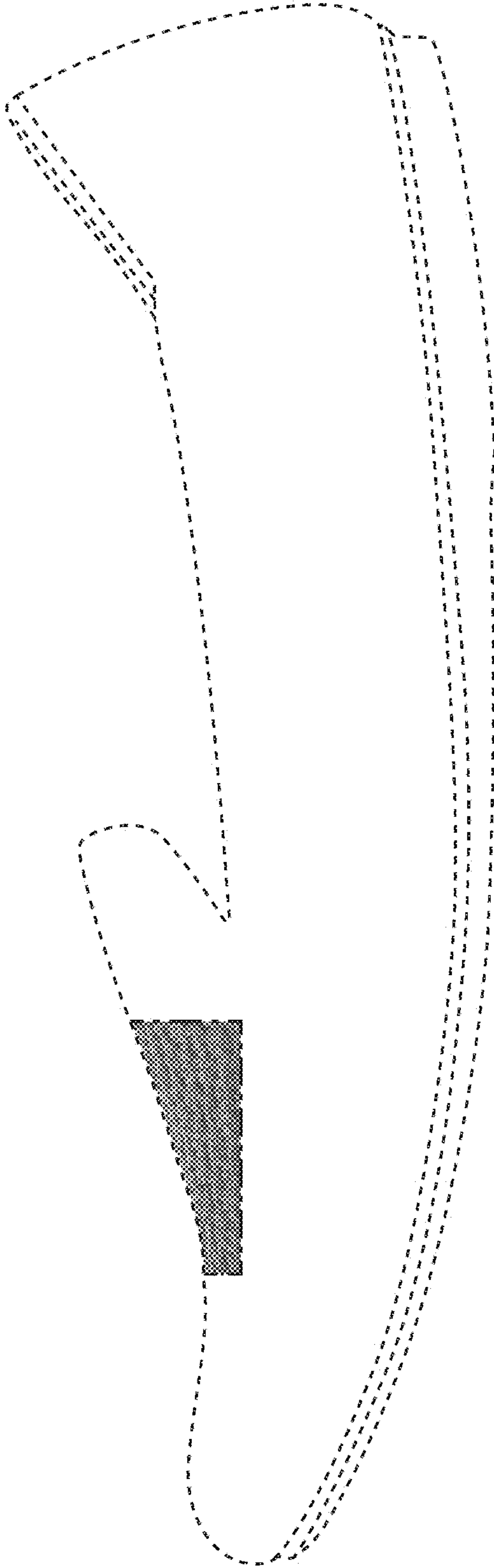

FIG. 5

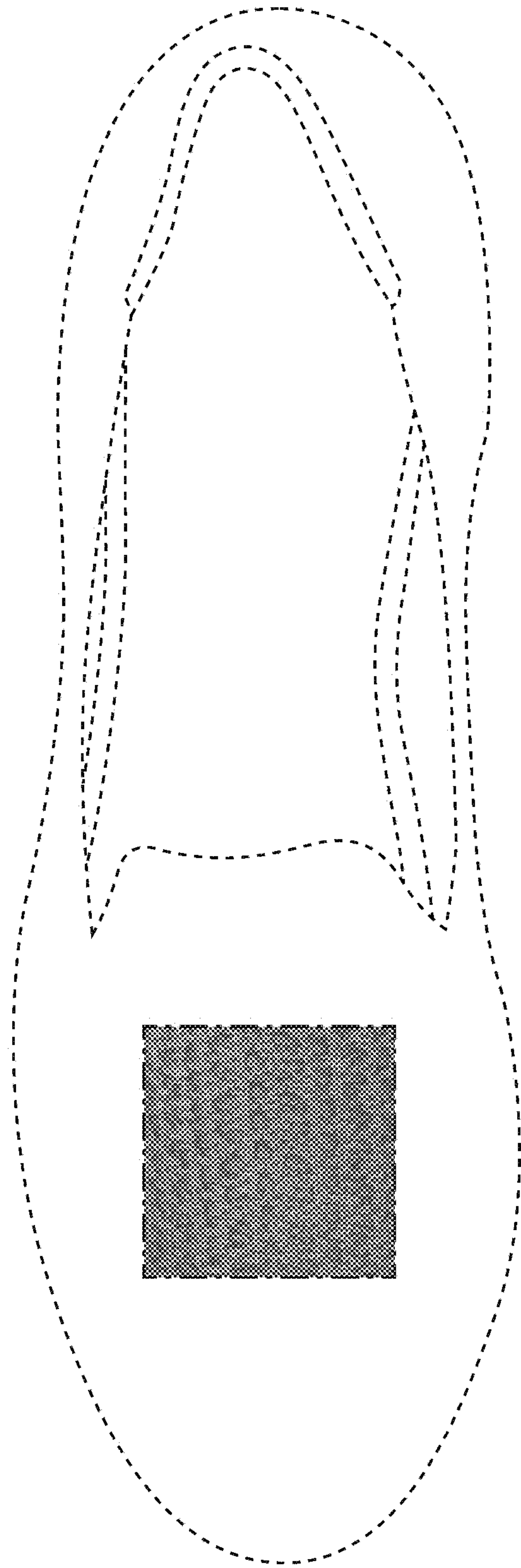

FIG. 6

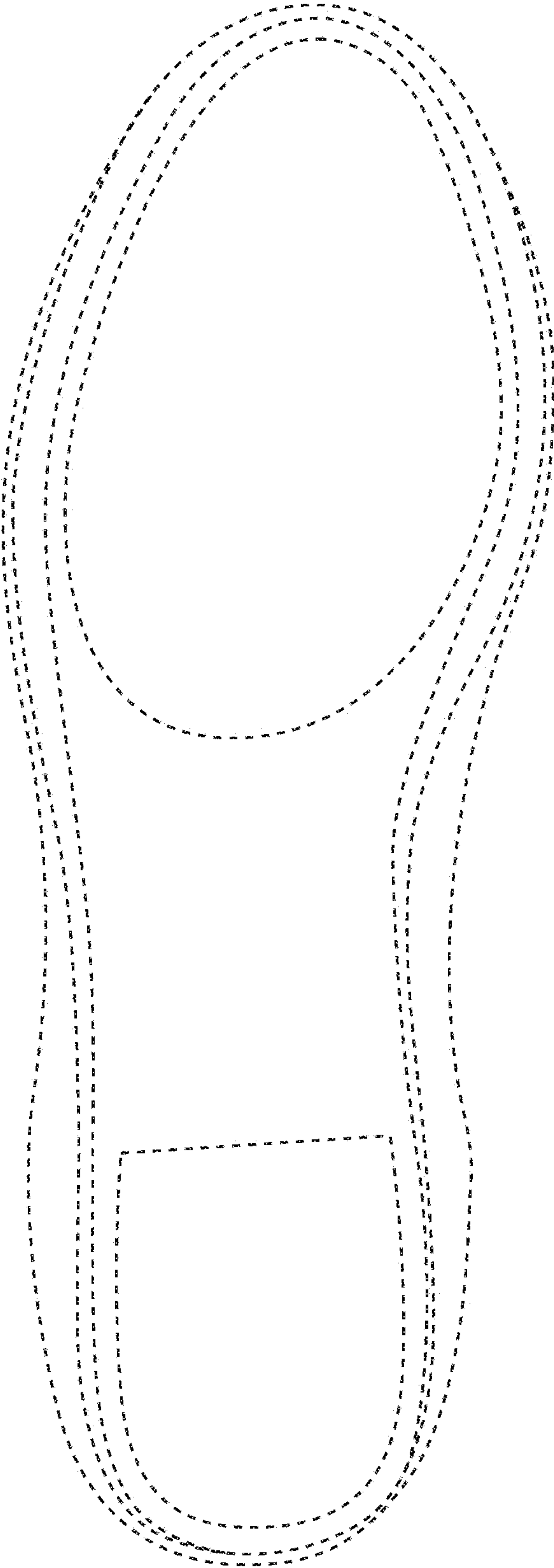

FIG. 7

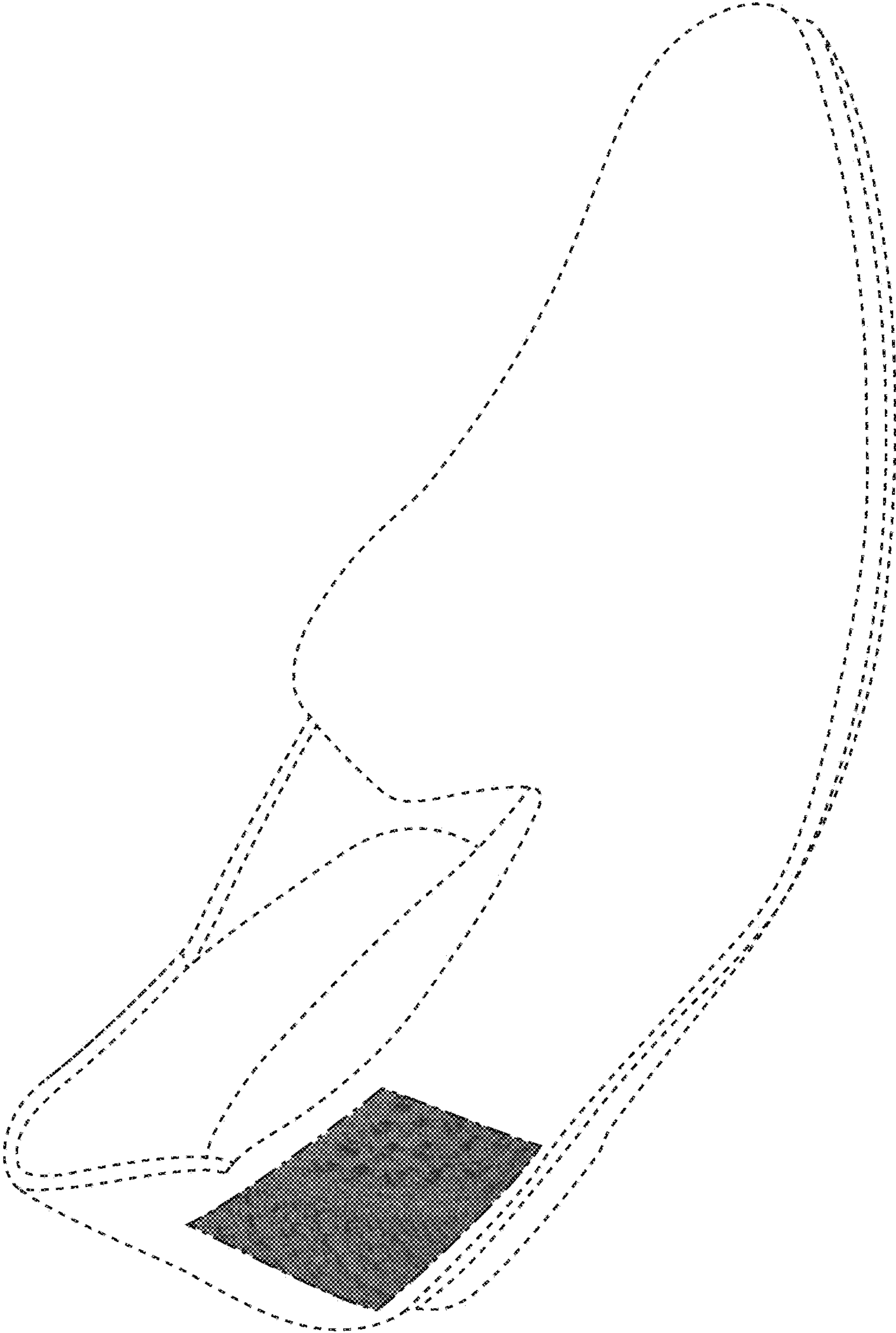

FIG. 8

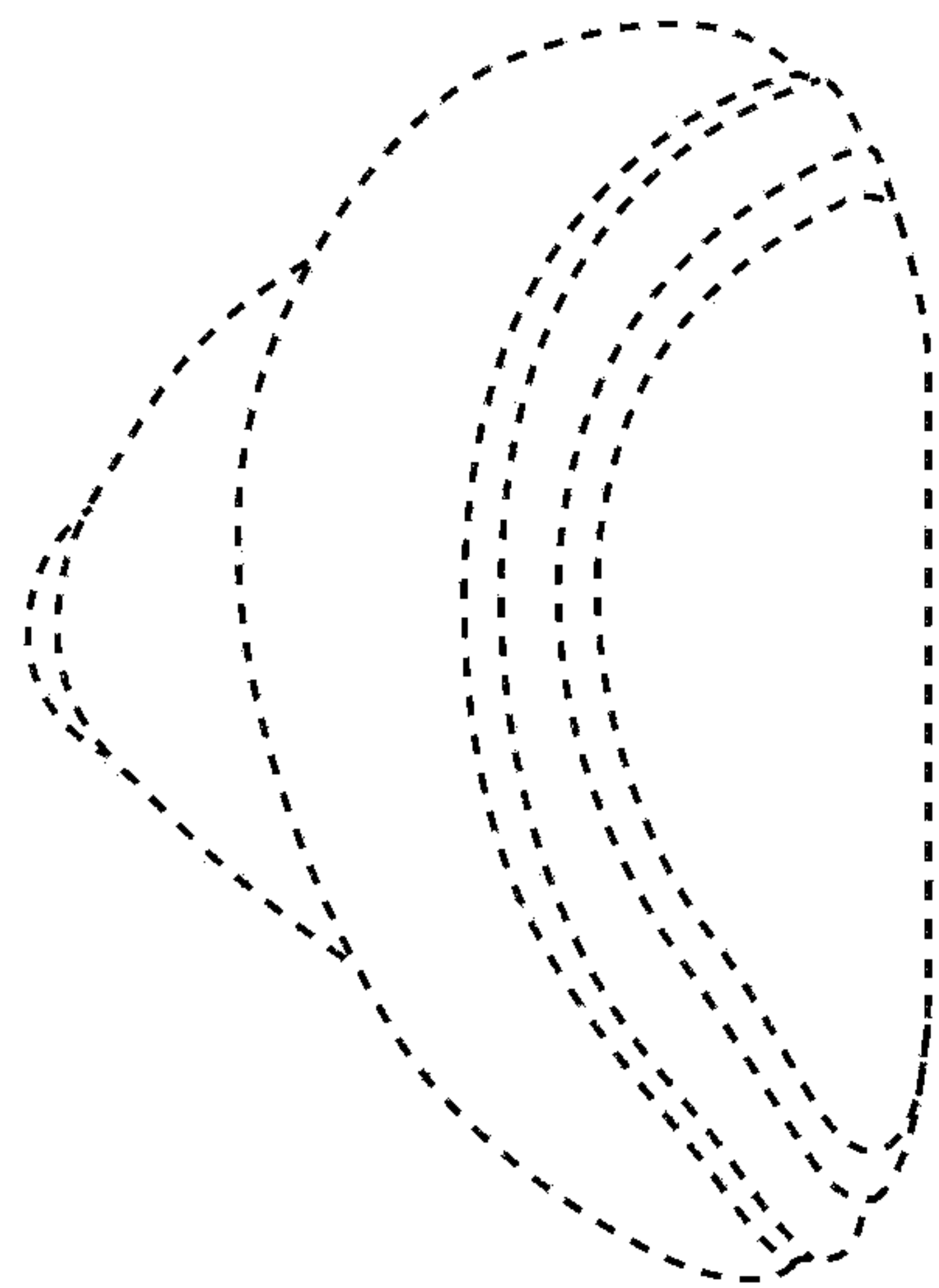

FIG. 9

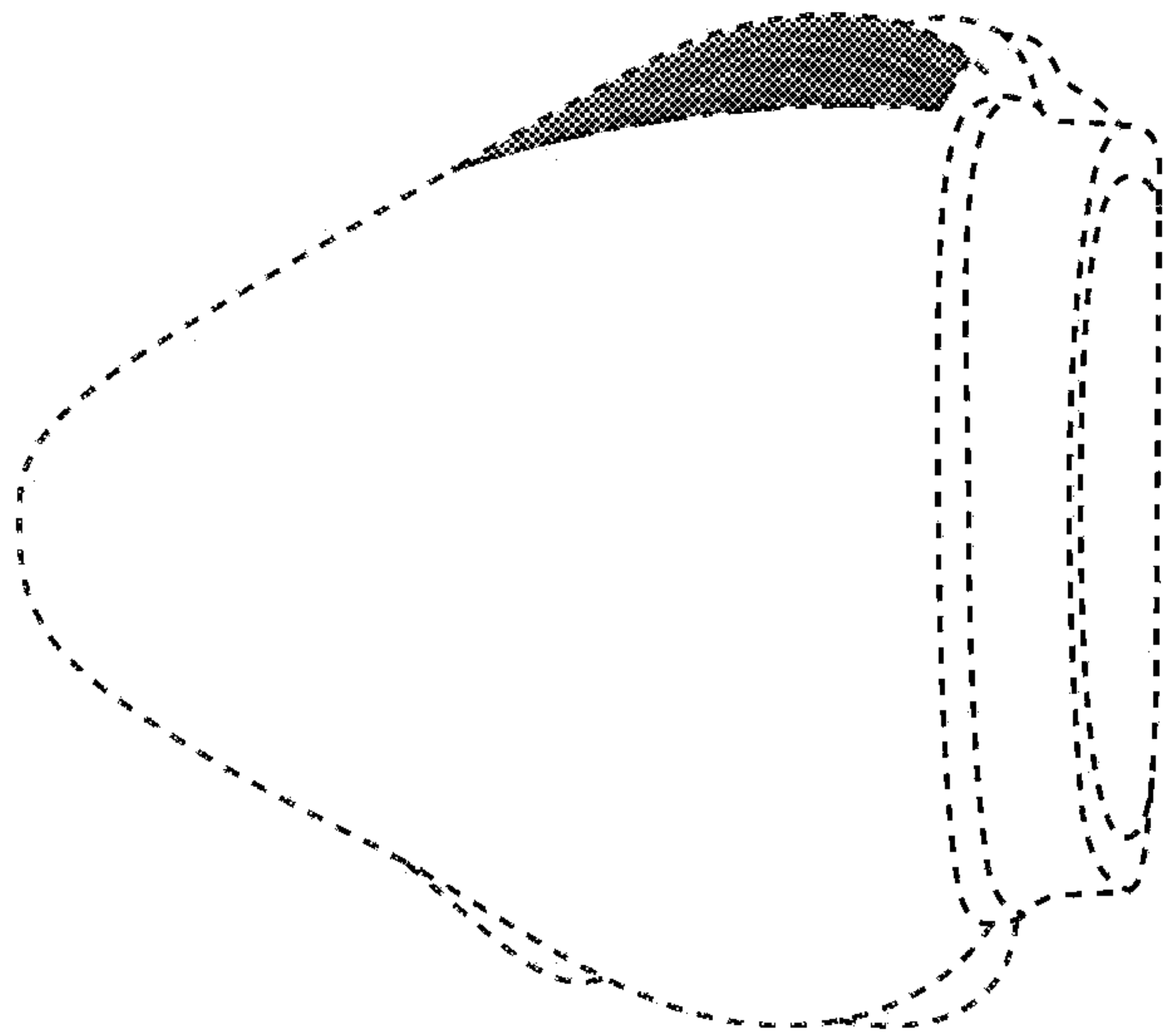

FIG. 10

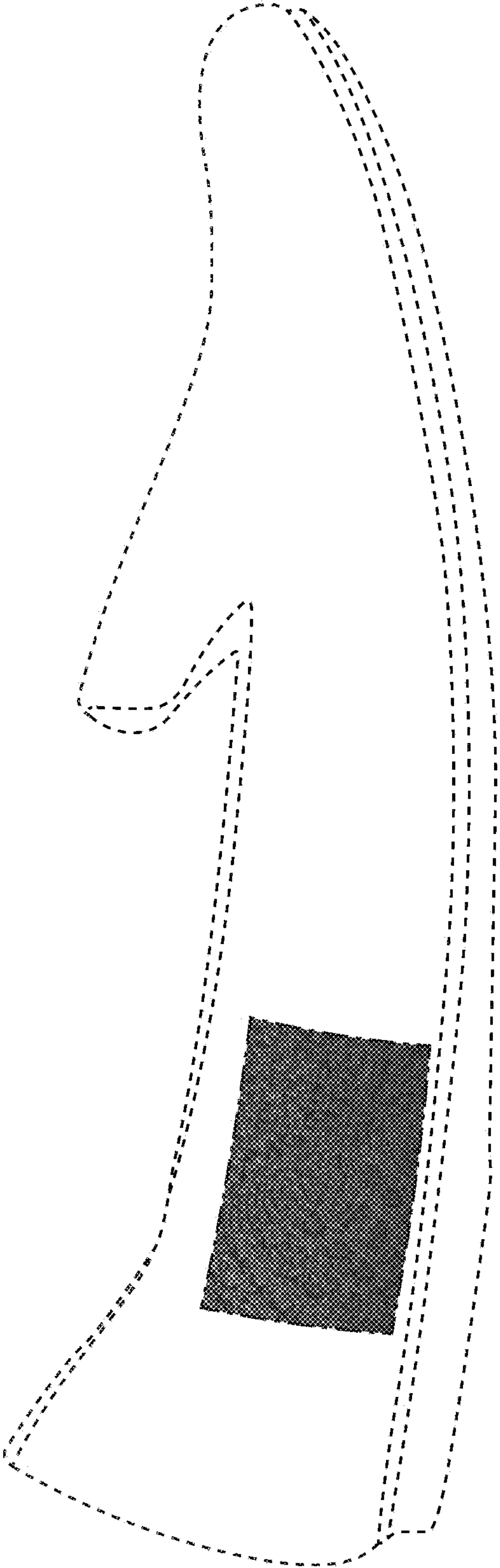

FIG. 11

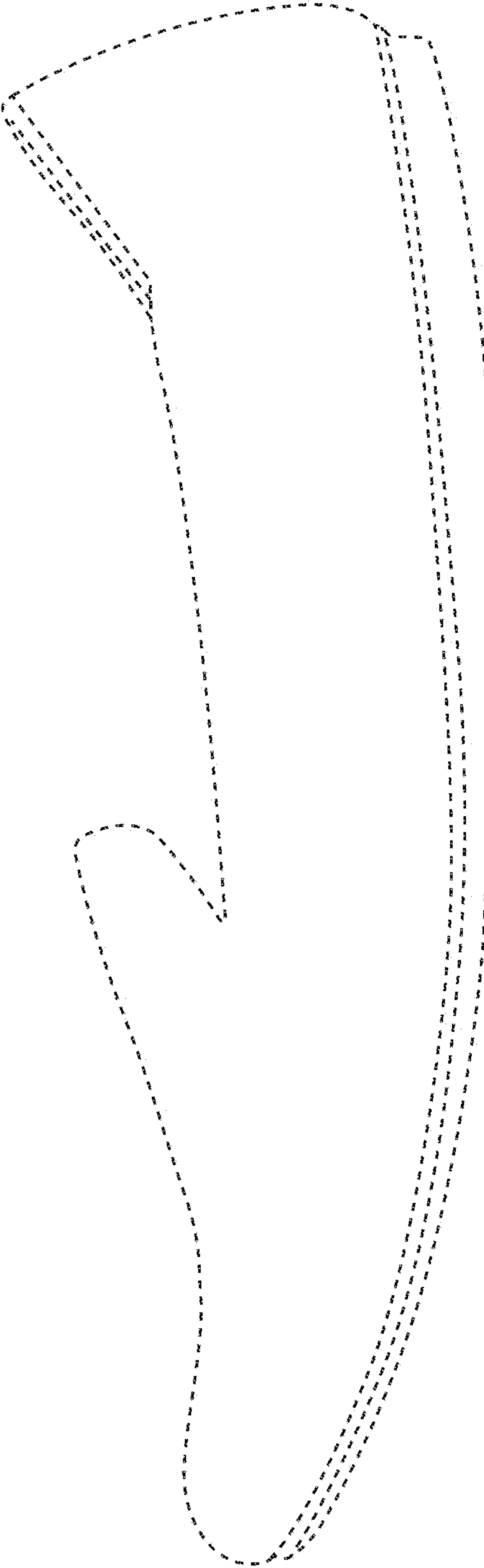

FIG. 12

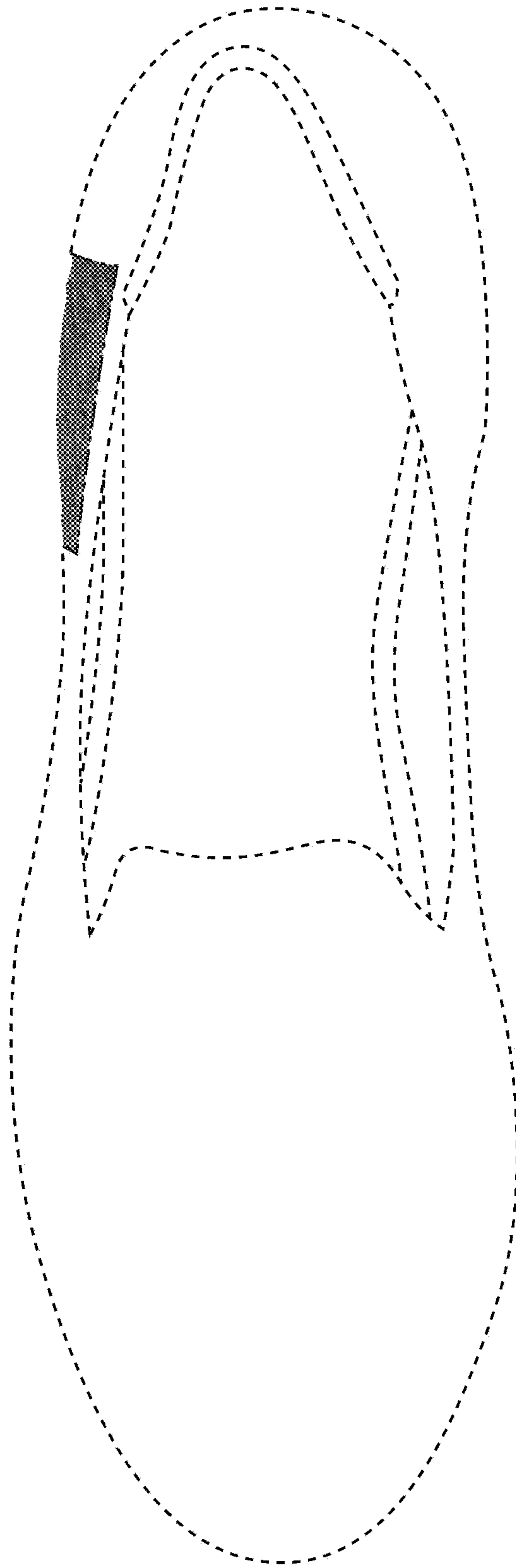

FIG. 13

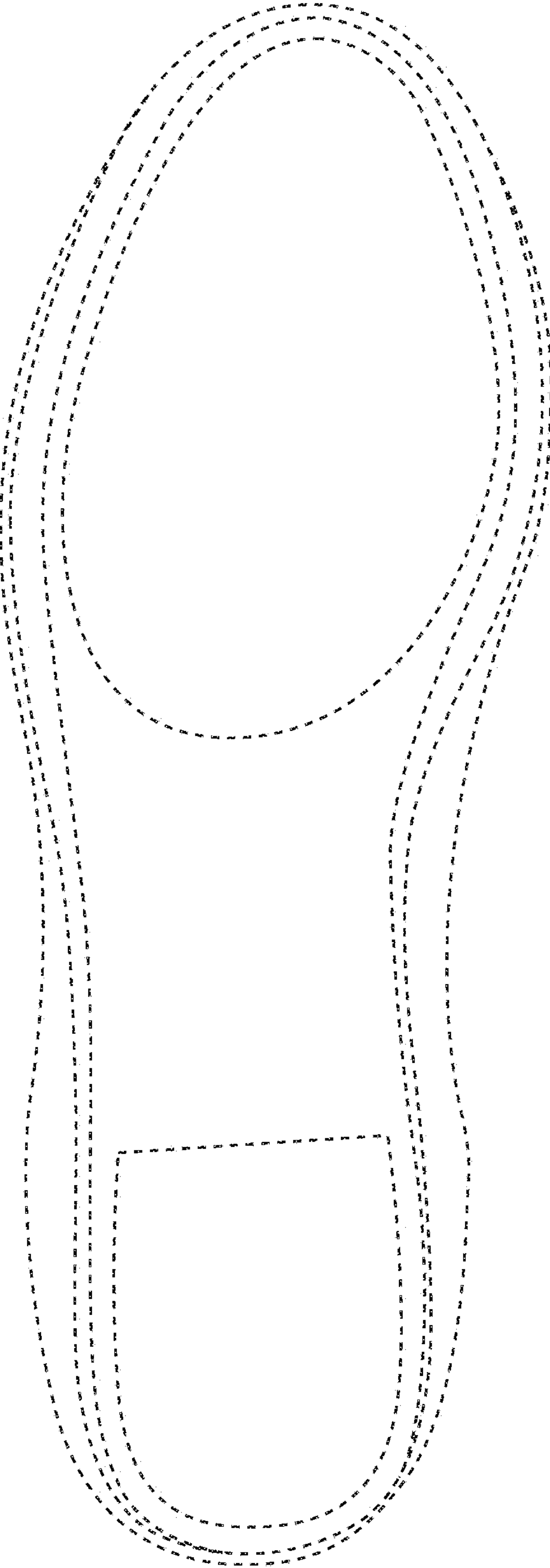

FIG. 14