



US00D916446S

(12) **United States Design Patent**
Depasquale

(10) **Patent No.:** **US D916,446 S**
(45) **Date of Patent:** **** Apr. 20, 2021**

- (54) **SHOE**
- (71) Applicant: **PUMA SE**, Herzogenaurach (DE)
- (72) Inventor: **Samantha Depasquale**, Braintree, MA (US)
- (73) Assignee: **Puma SE**, Herzogenaurach (DE)
- (**) Term: **15 Years**
- (21) Appl. No.: **29/705,047**
- (22) Filed: **Sep. 9, 2019**
- (51) **LOC (13) Cl.** **02-04**
- (52) **U.S. Cl.**
USPC **D2/947; D2/953**
- (58) **Field of Classification Search**
USPC D2/902, 906, 908, 916, 918, 925,
D2/946-962, 972, 977; 36/3 B, 22 R,
36/24.5, 25 R, 28, 32 R, 34 R, 59 C,
36/67 A, 103
CPC A43B 13/00; A43B 13/02; A43B 13/023;
A43B 13/026; A43B 13/04; A43B 13/08;
A43B 13/10; A43B 13/12; A43B 13/14;
A43B 13/141; A43B 13/143; A43B
13/16; A43B 13/18; A43B 13/181; A43B
13/187; A43B 13/189; A43B 13/20; A43B
13/22; A43B 13/223; A43B 13/24; A43B
13/28; A43B 13/30; A43B 13/32; A43B
13/34; A43B 13/36
See application file for complete search history.

(56) **References Cited**

U.S. PATENT DOCUMENTS

- D330,970 S * 11/1992 Hatfield D2/977
- D341,700 S * 11/1993 Avar D2/977
- 5,343,638 A * 9/1994 Legassie A43B 3/0005
36/28

- D385,693 S * 11/1997 Cass D2/972
- 5,716,723 A * 2/1998 Van Cleef A43B 1/0036
36/25 R
- 5,729,916 A * 3/1998 Vorobiev A43B 13/183
36/27
- D395,739 S * 7/1998 Mervar D2/947
- D397,841 S * 9/1998 Munns D2/902
- D401,039 S * 11/1998 Lupo D2/947
- 6,338,206 B1 * 1/2002 Kita A43B 7/082
36/29
- 6,389,713 B1 * 5/2002 Kita A43B 13/026
36/28
- 6,393,732 B1 * 5/2002 Kita A43B 13/203
36/102
- D458,009 S * 6/2002 Ritter D2/916
- D515,305 S * 2/2006 Andrews-Kramer D2/947
- D515,306 S * 2/2006 Andrews-Kramer D2/947
- D570,078 S * 6/2008 Davis D2/951
- D571,087 S * 6/2008 Dillenbeck D2/947

(Continued)

Primary Examiner — T Chase Nelson

(74) *Attorney, Agent, or Firm* — Quarles & Brady LLP

(57) **CLAIM**

The ornamental design for a shoe, as shown and described.

DESCRIPTION

FIG. 1 is a top, right, and front perspective view of an ornamental design for a shoe;

FIG. 2 is a front elevational view of the shoe of FIG. 1;

FIG. 3 is a rear elevational view of the shoe of FIG. 1;

FIG. 4 is a right side elevational view of the shoe of FIG. 1;

FIG. 5 is a left side elevational view of the shoe of FIG. 1;

FIG. 6 is a top plan view of the shoe of FIG. 1; and,

FIG. 7 is a bottom plan view of the shoe of FIG. 1.

The dash-dash-dash broken lines are included for the purpose of illustrating portions of the shoe that form no part of the claimed design. The dash-dot-dash lines depict boundary lines and form no part of the claimed design.

1 Claim, 7 Drawing Sheets



(56)

References Cited

U.S. PATENT DOCUMENTS

D607,633 S *	1/2010	Mongelli	D2/947	D878,018 S *	3/2020	Petrenka	D2/947
D644,420 S *	9/2011	Christopherson	D2/946	D887,686 S *	6/2020	Sogorb	D2/947
D654,680 S *	2/2012	Mochen	A43B 13/186	D888,382 S *	6/2020	Nawab	D2/947
			D2/969	D893,837 S *	8/2020	Ni	D2/947
D659,958 S *	5/2012	Birkinhead	A43B 13/12	D897,646 S *	10/2020	Rasmussen	D2/947
			D2/946	2001/0039745 A1 *	11/2001	Nakano	A43C 15/161
D685,567 S *	7/2013	Dolce	D2/972				36/25 R
D689,675 S *	9/2013	Hardman	D2/947	2001/0052194 A1 *	12/2001	Nishiwaki	A43B 13/181
D743,153 S *	11/2015	Taylor	A43B 13/182				36/28
			D2/947	2002/0073579 A1 *	6/2002	Lombardino	A43B 13/182
D778,553 S *	2/2017	DeAlmeida	D2/947				36/28
D788,415 S *	6/2017	Caron	A43B 13/183	2002/0184793 A1 *	12/2002	Sato	A43B 13/12
			D2/947				36/30 R
D798,036 S *	9/2017	Opie	A43B 1/0036	2003/0000109 A1 *	1/2003	Kita	A43B 13/186
			D2/953				36/30 R
D813,506 S *	3/2018	O'Connor	A43B 3/0005	2009/0019729 A1 *	1/2009	Nakano	A43B 7/14
			D2/947				36/91
D819,942 S *	6/2018	Cin	D2/947	2009/0211114 A1 *	8/2009	Ivester	A43B 21/26
D825,158 S *	8/2018	Petrenka	D2/947				36/103
D846,244 S *	4/2019	Ford	D2/947	2014/0033573 A1 *	2/2014	Wills	A43B 3/246
D862,047 S *	10/2019	Patillon	D2/908				36/103
D862,054 S *	10/2019	Chang	A43B 21/26	2015/0366288 A1 *	12/2015	Miller	A43B 13/16
			D2/947				36/97
				2018/0116330 A1 *	5/2018	Christian	A43B 13/187
				2020/0305544 A1 *	10/2020	Cross	A43B 1/04

* cited by examiner

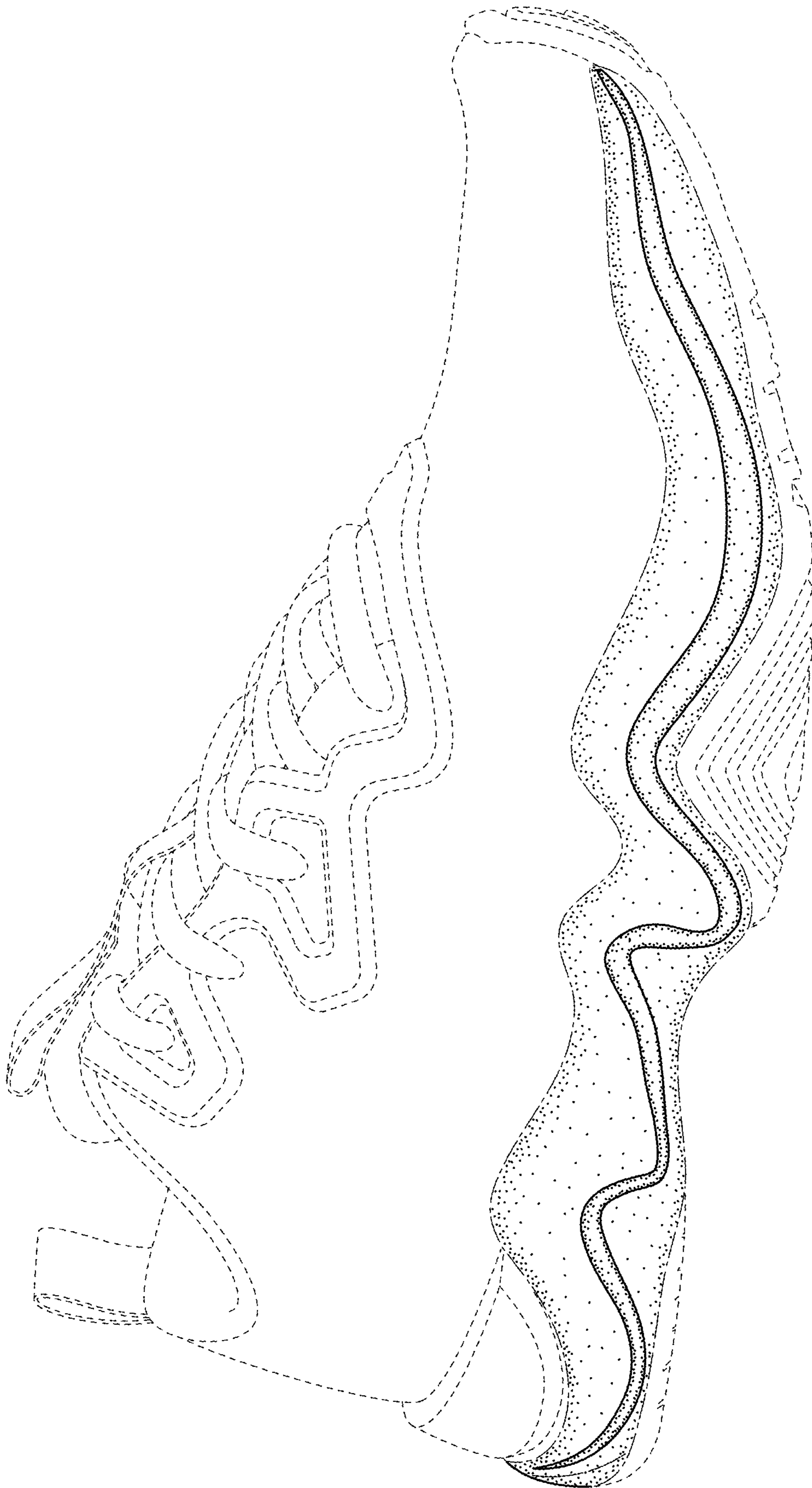

FIG. 1

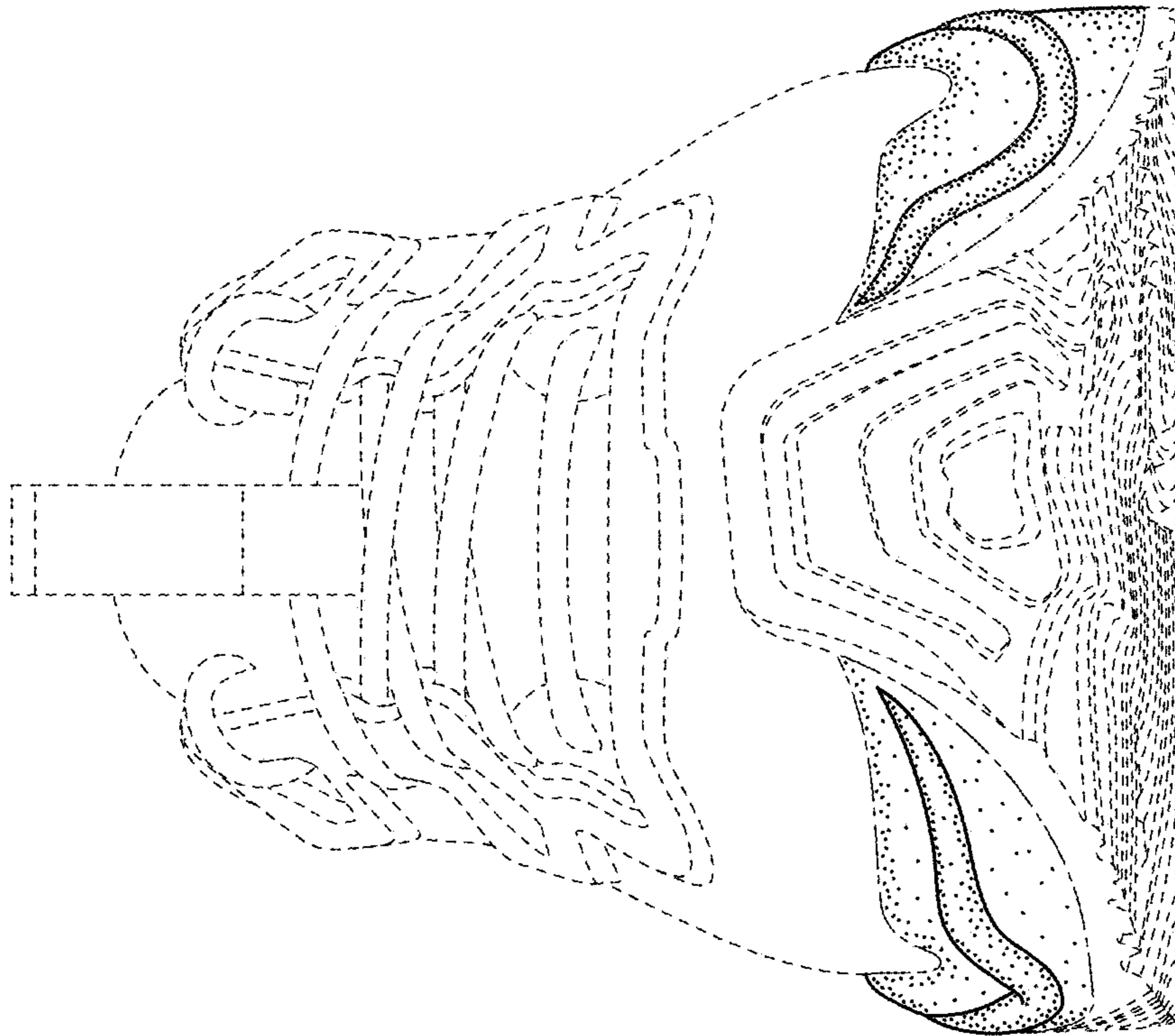

FIG. 2

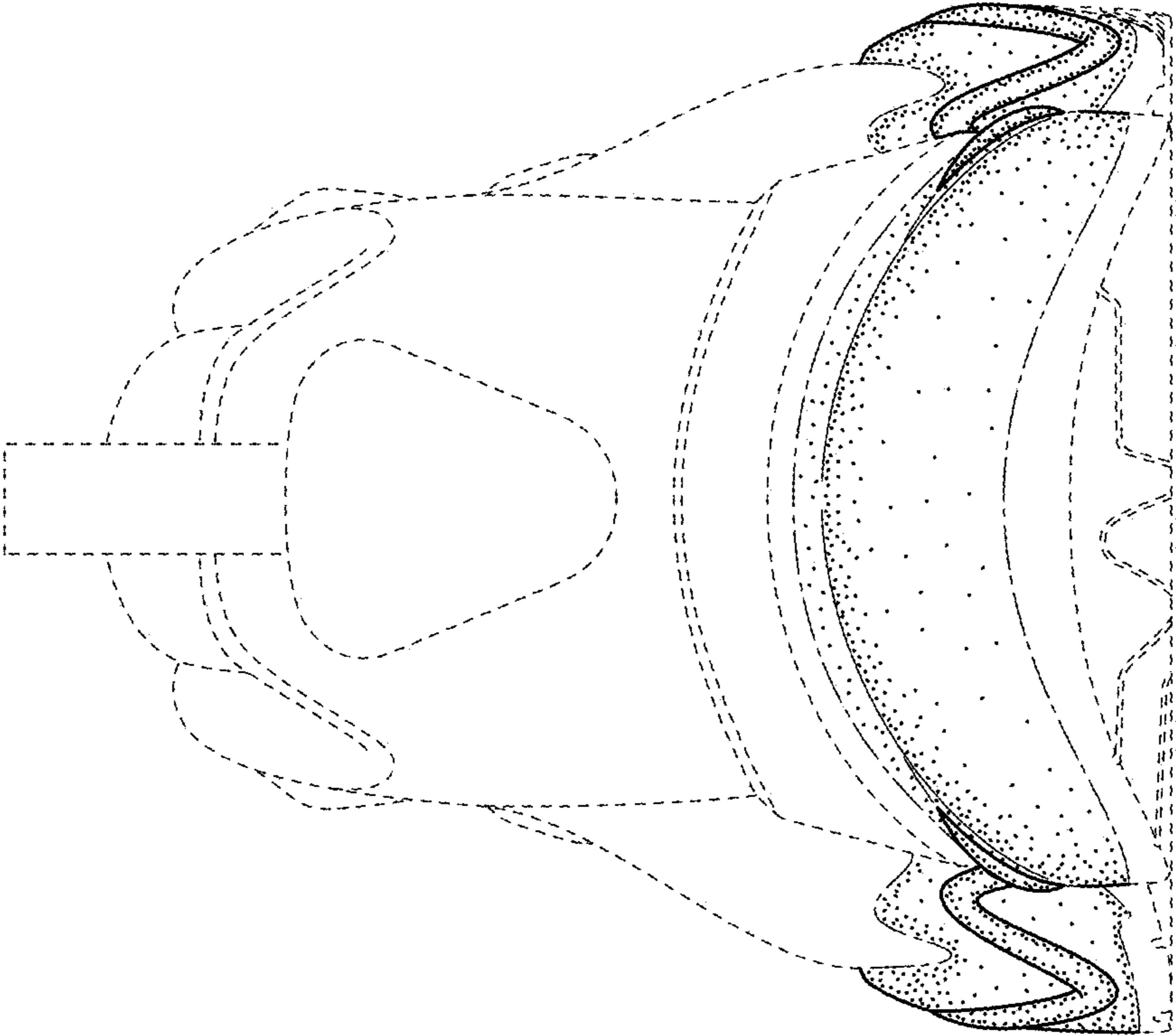

FIG. 3

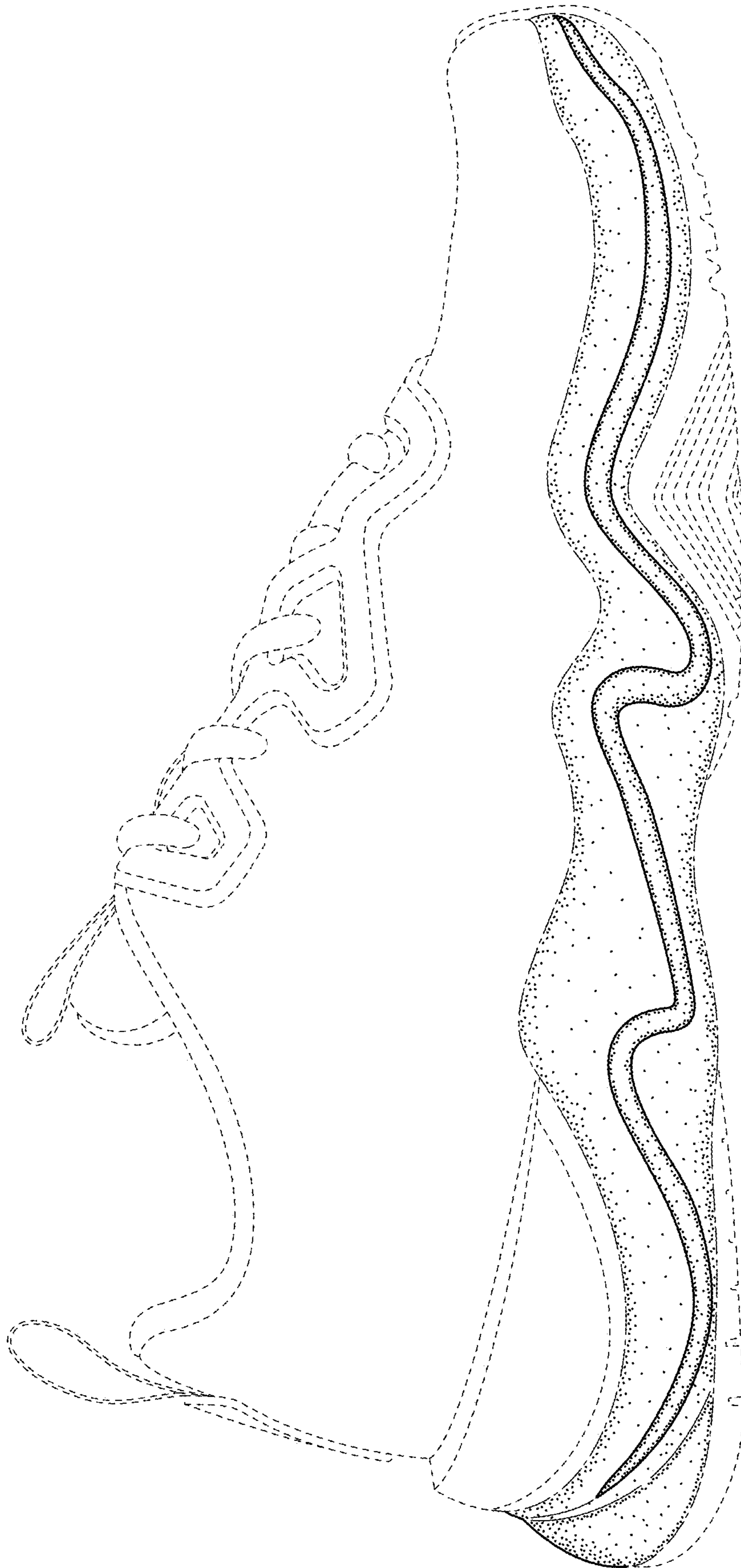

FIG. 4

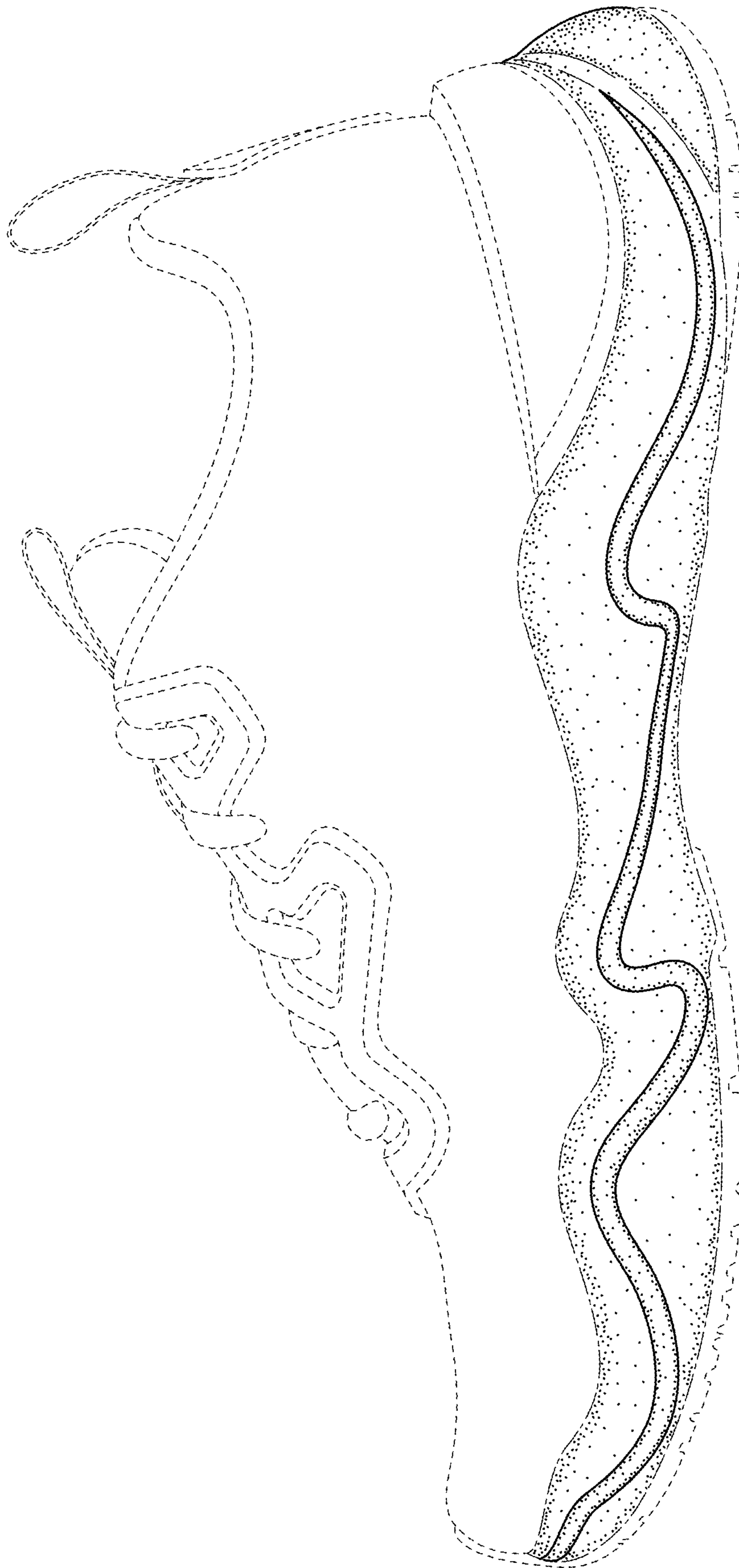

FIG. 5

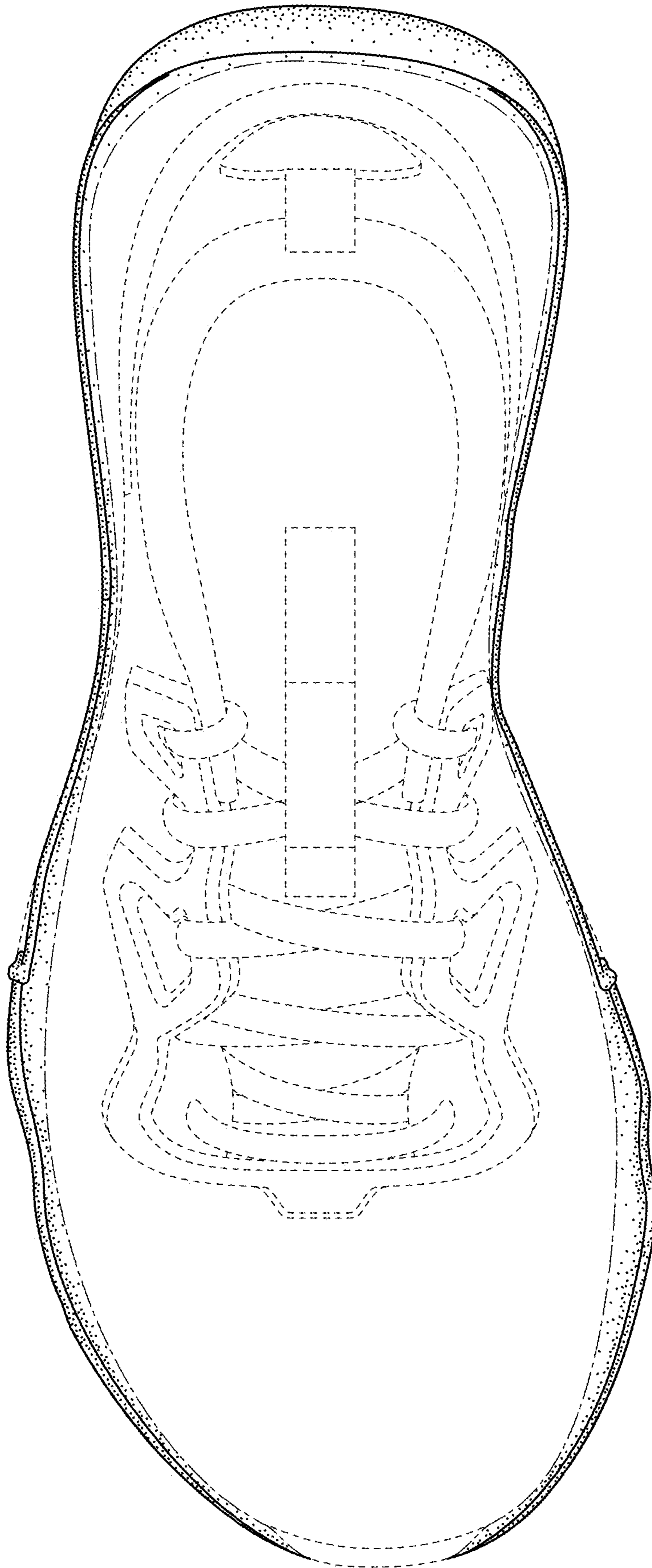

FIG. 6

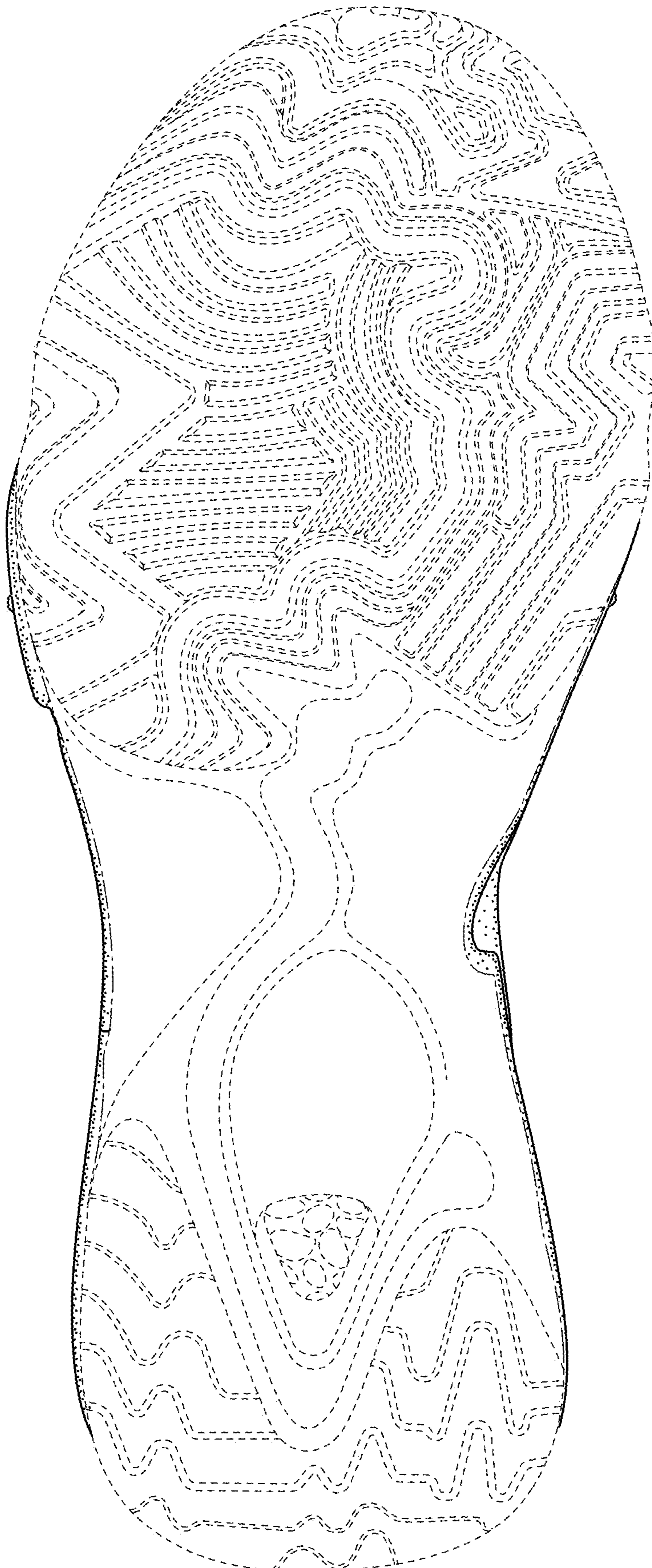

FIG. 7