



US00D916440S

(12) **United States Design Patent**
Warden

(10) **Patent No.:** **US D916,440 S**

(45) **Date of Patent:** **** *Apr. 20, 2021**

- (54) **BASEBALL WEDGE HEEL SHOE**
- (71) Applicant: **Abigale Tyree Warden**, Rocklin, CA (US)
- (72) Inventor: **Abigale Tyree Warden**, Rocklin, CA (US)
- (73) Assignee: **Charis & Doxa, Inc.**, Roseville, CA (US)
- (*) Notice: This patent is subject to a terminal disclaimer.
- (**) Term: **15 Years**
- (21) Appl. No.: **29/625,588**
- (22) Filed: **Nov. 10, 2017**
- (51) **LOC (13) Cl.** **02-04**
- (52) **U.S. Cl.**
USPC **D2/897; D2/940**
- (58) **Field of Classification Search**
USPC D2/896-900, 909-912, 916-918,
D2/925-927, 935, 936, 969-972
CPC A43B 5/145; A43B 3/16; A43B 23/00;
A43B 23/02; A43B 21/00
See application file for complete search history.

- 2,509,423 A * 5/1950 Cramer A43B 7/38
36/105
- D265,692 S * 8/1982 Famolare, Jr. D2/950
- D285,260 S * 8/1986 Keith D2/898
- D378,160 S * 2/1997 Wells D2/897
- D564,185 S * 3/2008 Cohen D2/897
- D587,435 S * 3/2009 Eagle D2/897
- D639,035 S * 6/2011 Delavaldene A43B 7/38
D2/897
- D639,036 S * 6/2011 Delavaldene D2/897
- D680,305 S * 4/2013 Sundberg
- D680,710 S * 4/2013 Sundberg D2/897
- D684,345 S * 6/2013 Sundberg
- D734,937 S * 7/2015 McClaskie D2/971

* cited by examiner

Primary Examiner — Rashida C. Walshon

(74) *Attorney, Agent, or Firm* — Weintraub Tobin; Eric Caligiuri

(57) **CLAIM**

The ornamental design for a baseball wedge heel shoe, as shown.

DESCRIPTION

FIG. 1 is a top view of a baseball wedge heel shoe;
FIG. 2 is a right view thereof;
FIG. 3 is a left view thereof; and,
FIG. 4 is a rear view thereof.

1 Claim, 4 Drawing Sheets

- (56) **References Cited**
U.S. PATENT DOCUMENTS
D119,879 S * 4/1940 Fishman D2/939
D121,671 S * 7/1940 Cocozella 36/34 R

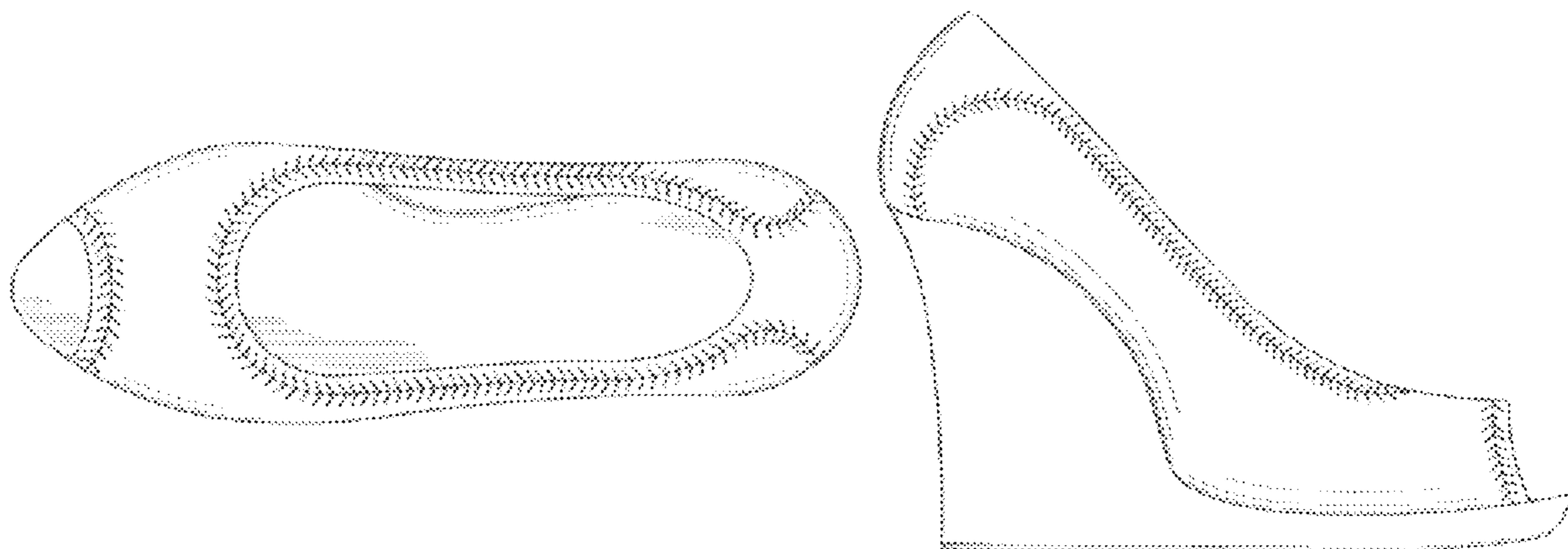

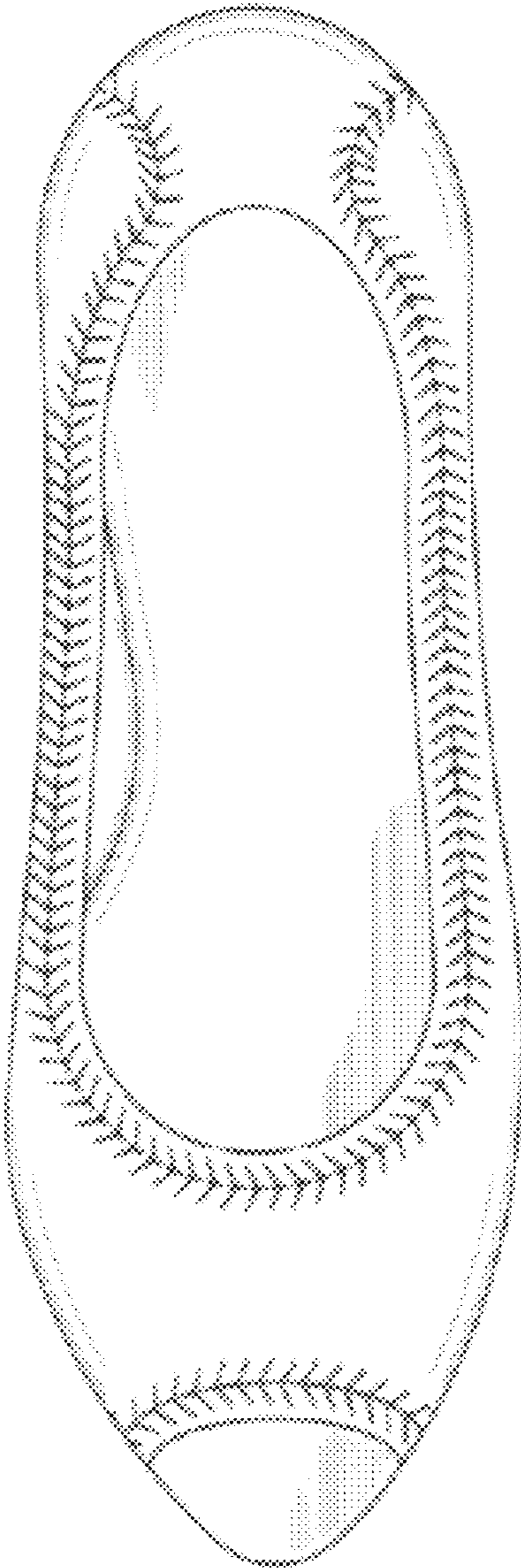

FIG. 1

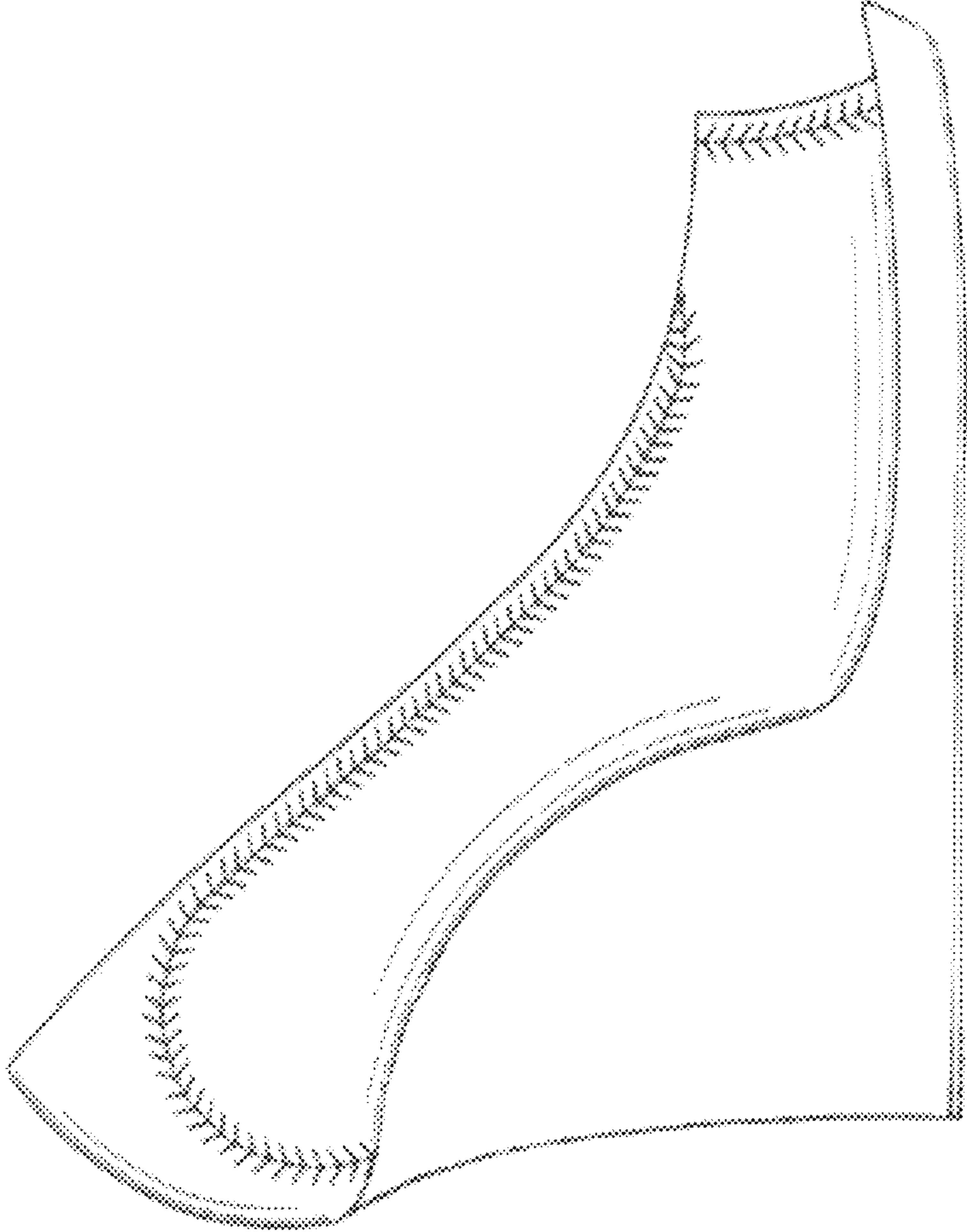

FIG. 2

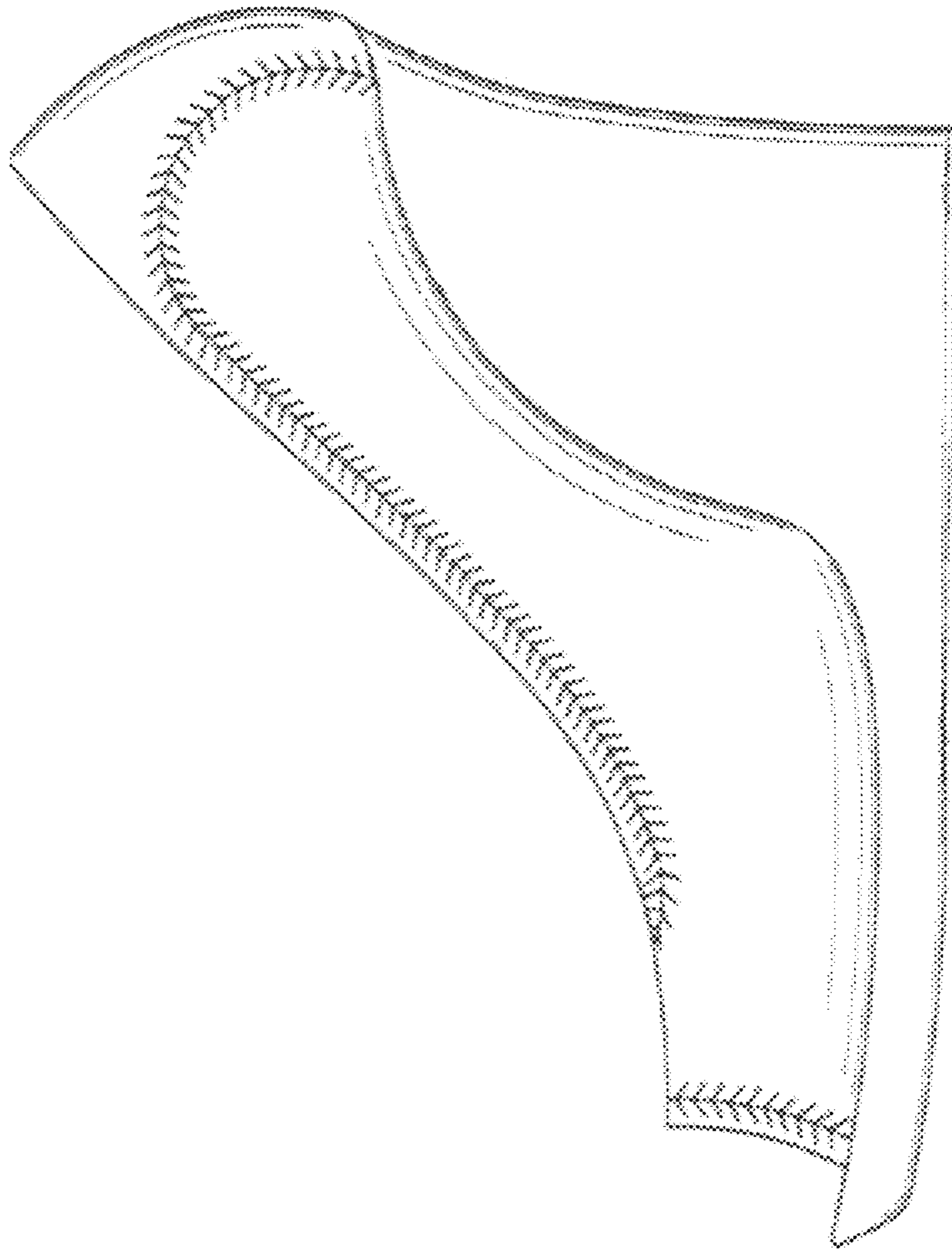

FIG. 3

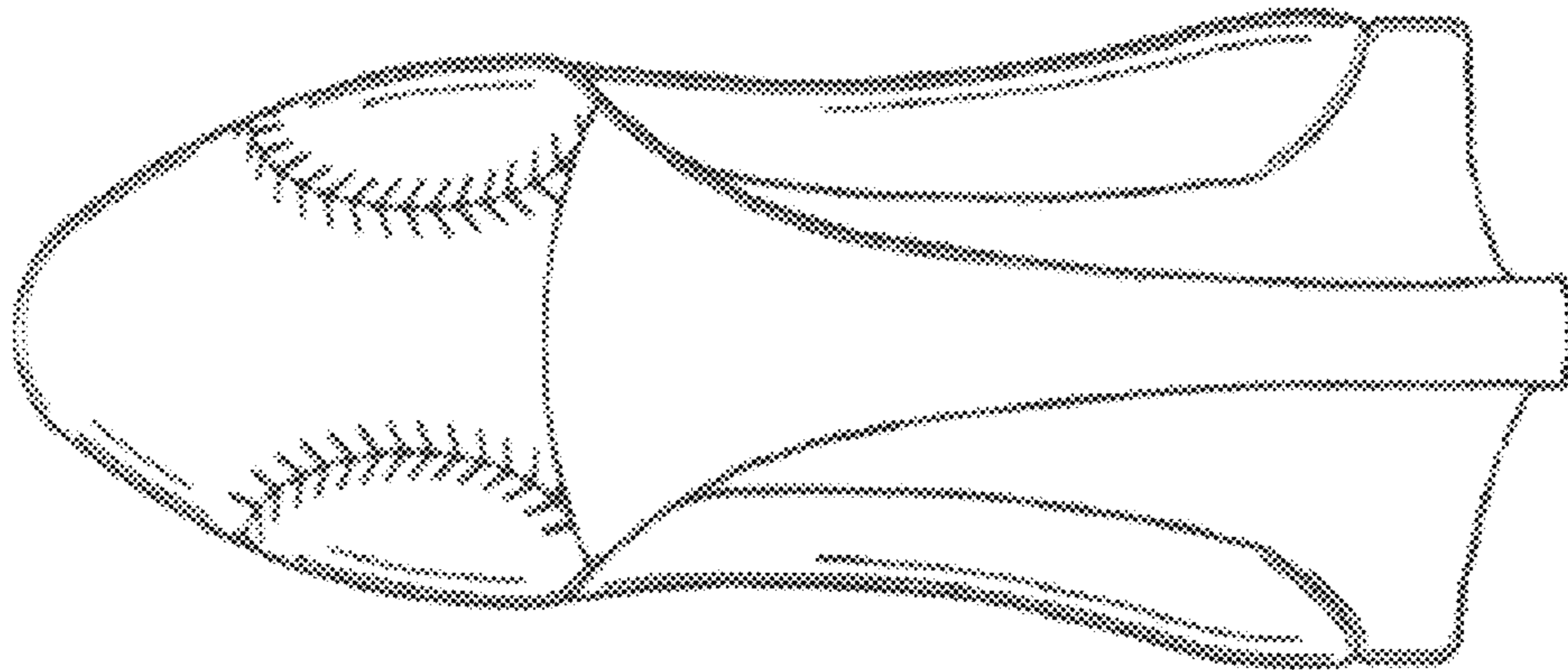

FIG. 4