



US00D916437S

(12) **United States Design Patent**  
**Hudyma et al.**

(10) **Patent No.:** **US D916,437 S**  
(45) **Date of Patent:** **\*\* Apr. 20, 2021**

(54) **SLEEVE CUFFS FOR A GARMENT**

(71) Applicant: **LULULEMON ATHLETICA CANADA INC.**, Vancouver (CA)

(72) Inventors: **Lindsay Dawn Hudyma**, North Vancouver (CA); **Erica Di Claudio**, Vancouver (CA)

(73) Assignee: **LULULEMON ATHLETICA CANADA INC.**, Vancouver (CA)

(\*\*) Term: **15 Years**

(21) Appl. No.: **29/697,129**

(22) Filed: **Jul. 3, 2019**

(51) **LOC (13) Cl.** ..... **02-02**

(52) **U.S. Cl.**  
USPC ..... **D2/858**

(58) **Field of Classification Search**  
USPC ..... D2/717, 731, 840, 845, 847, 850, 853, D2/857, 858  
CPC ..... A41D 13/0007; A41D 27/00; A41D 2600/102; A41D 2600/106; A41D 2600/108; A41D 2300/50; A41D 13/0056;  
(Continued)

(56) **References Cited**

**U.S. PATENT DOCUMENTS**

D628,773 S \* 12/2010 Bengyak ..... D2/840  
D639,023 S \* 6/2011 Iamartino ..... D2/828  
(Continued)

**OTHER PUBLICATIONS**

CRZ Yoga Women's Seamless Athletic Long Sleeves Sports Running Shirt, announced 2019 [online]. Available from internet, URL: <[https://www.amazon.com/CRZ-YOGA-Running-Seamless-Leisure/dp/B07TYLW723/ref=sr\\_1\\_7?dchild=1&keywords=Lululemon%2Bsleeve%2Bcuff&qid=1599697426&sr=8-7&th=1](https://www.amazon.com/CRZ-YOGA-Running-Seamless-Leisure/dp/B07TYLW723/ref=sr_1_7?dchild=1&keywords=Lululemon%2Bsleeve%2Bcuff&qid=1599697426&sr=8-7&th=1)> (Year: 2019).\*

*Primary Examiner* — Kevin K Rudzinski

*Assistant Examiner* — Amber J Rabie

(74) *Attorney, Agent, or Firm* — Conneely PC; Joseph Conneely

(57) **CLAIM**

The ornamental design for sleeve cuffs for a garment, as shown and described.

**DESCRIPTION**

FIG. 1 is a front view of sleeve cuffs for a garment according to the design;

FIG. 2 is a rear view thereof;

FIG. 3 is an enlarged partial front view of the right sleeve cuff of the garment of FIG. 1, the enlarged partial front view of the left sleeve cuff being a mirror image of FIG. 3;

FIG. 4 is a rear view thereof, the enlarged partial rear view of the left sleeve cuff being a mirror image of FIG. 4;

FIG. 5 is a right side view thereof, the enlarged partial left side view of the left sleeve cuff being the same as FIG. 5;

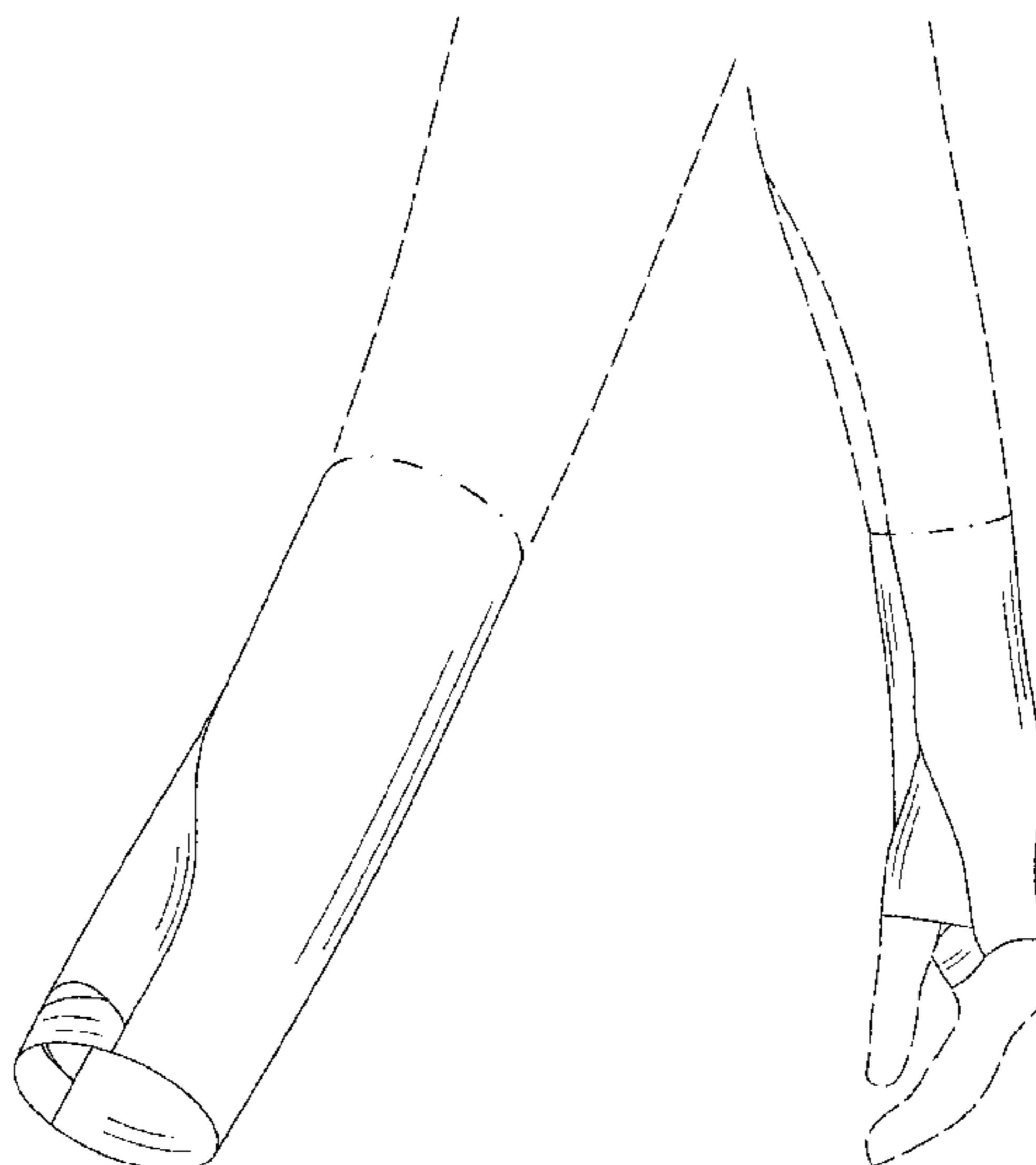
FIG. 6 is a left side view thereof, the enlarged partial right side view of the left sleeve cuff being the same as FIG. 6;

FIG. 7 is a front perspective view thereof, the enlarged partial front perspective view of the left sleeve cuff being a mirror image of FIG. 7; and,

FIG. 8 is a front view thereof shown in an environment of use, the enlarged partial front view of the left sleeve cuff shown in an environment of use being a mirror image of FIG. 8.

The portions of the garment shown in dash-dash broken lines in FIGS. 1-8 do not form part of the claimed design. The dash-dash broken line showing of the hand in FIG. 8 is for the purpose of illustrating portions of the environmental structure and forms no part of the claimed design. The dot-dash broken lines shown proximate the wrist of each sleeve in FIGS. 1-8 are for illustrating the boundary of the design only and do not form part of the claimed design.

**1 Claim, 8 Drawing Sheets**



(58) **Field of Classification Search**

CPC .... A41D 27/28; A41D 13/0012; A41D 27/10;  
A41D 2600/10; A41D 1/08; A41D 31/14;  
A41D 13/0015; A01K 27/002; A62B  
35/0006; A62B 35/0025; A62B 35/0037;  
A62B 35/0018; A62B 35/00

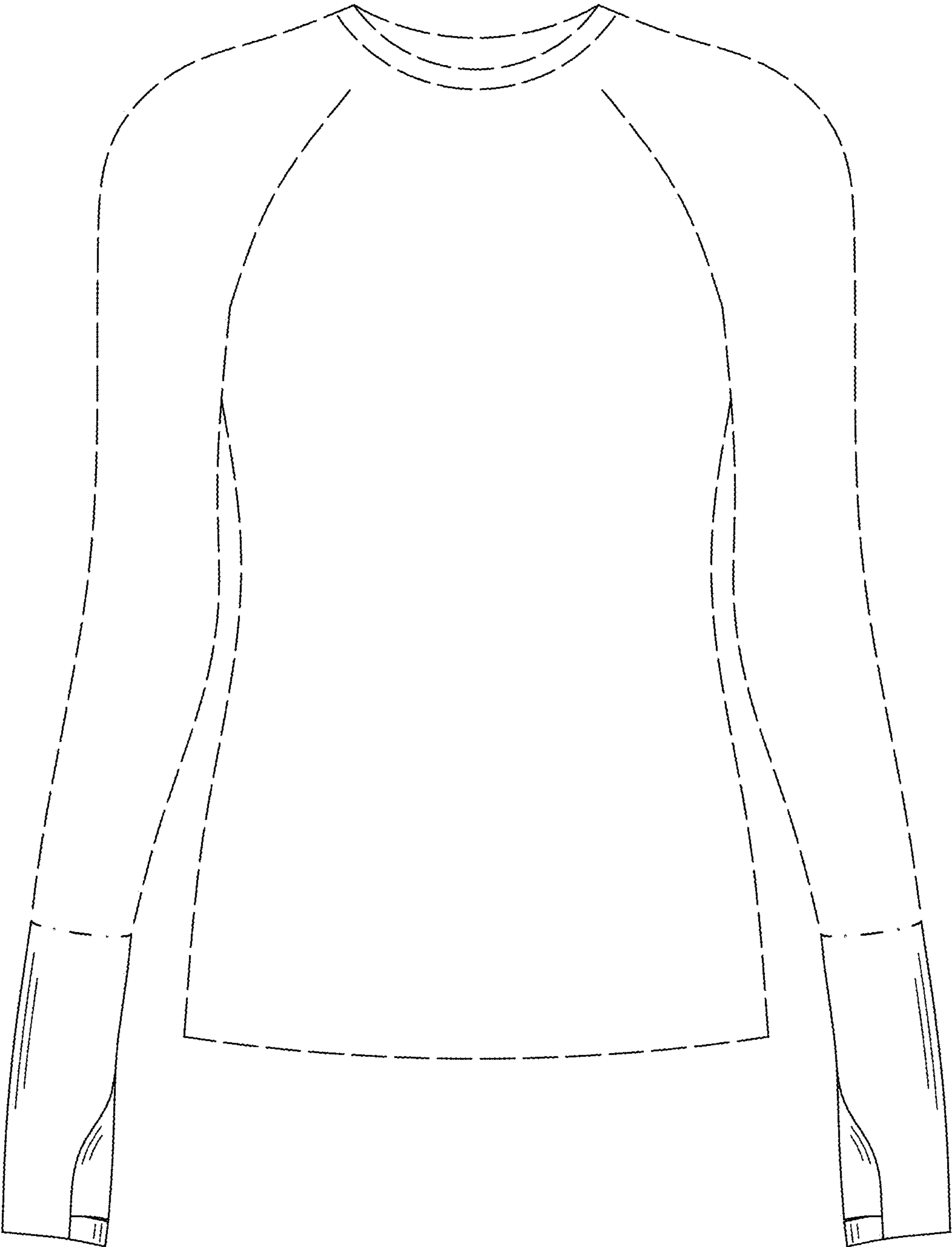
See application file for complete search history.

(56) **References Cited**

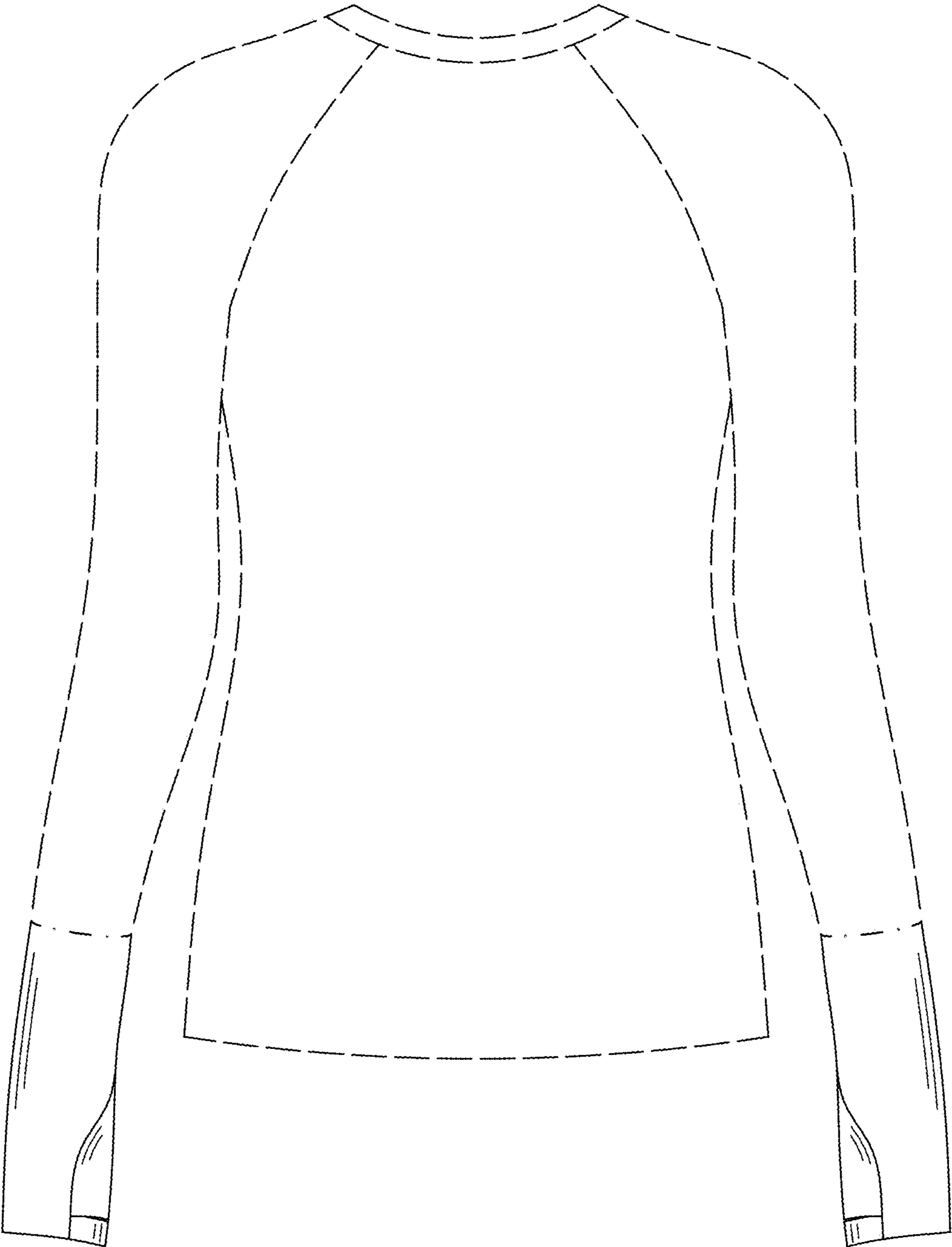
U.S. PATENT DOCUMENTS

D662,284	S	*	6/2012	Lam	.....	D2/831
D699,925	S	*	2/2014	Savage	.....	D2/858
D749,824	S	*	2/2016	Savage	.....	D2/858
D753,369	S	*	4/2016	Iamartino	.....	D2/828
D764,767	S	*	8/2016	Savage	.....	D2/858
D777,402	S	*	1/2017	Borovicka	.....	D2/731
D796,788	S	*	9/2017	Martz	.....	D2/749
D819,302	S	*	6/2018	Anderson	.....	D2/858
D889,077	S	*	7/2020	Sober	.....	A41B 7/00
						D2/828
2017/0119073	A1	*	5/2017	Homer	.....	A41B 7/00

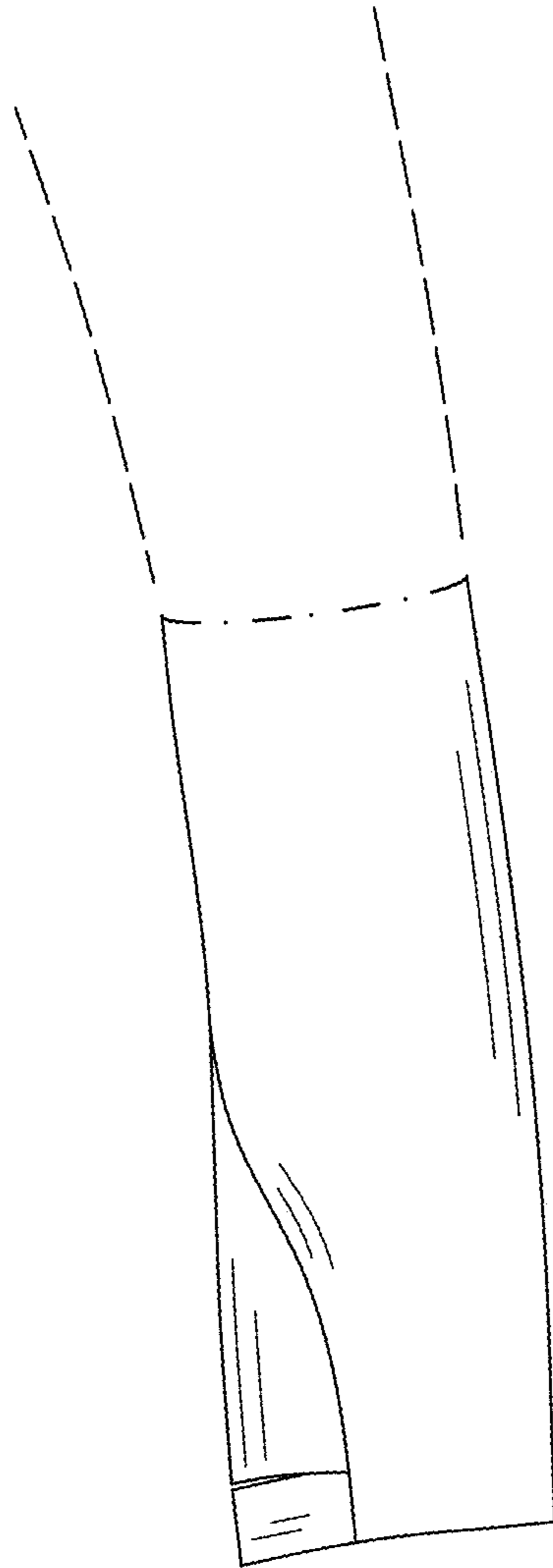
\* cited by examiner



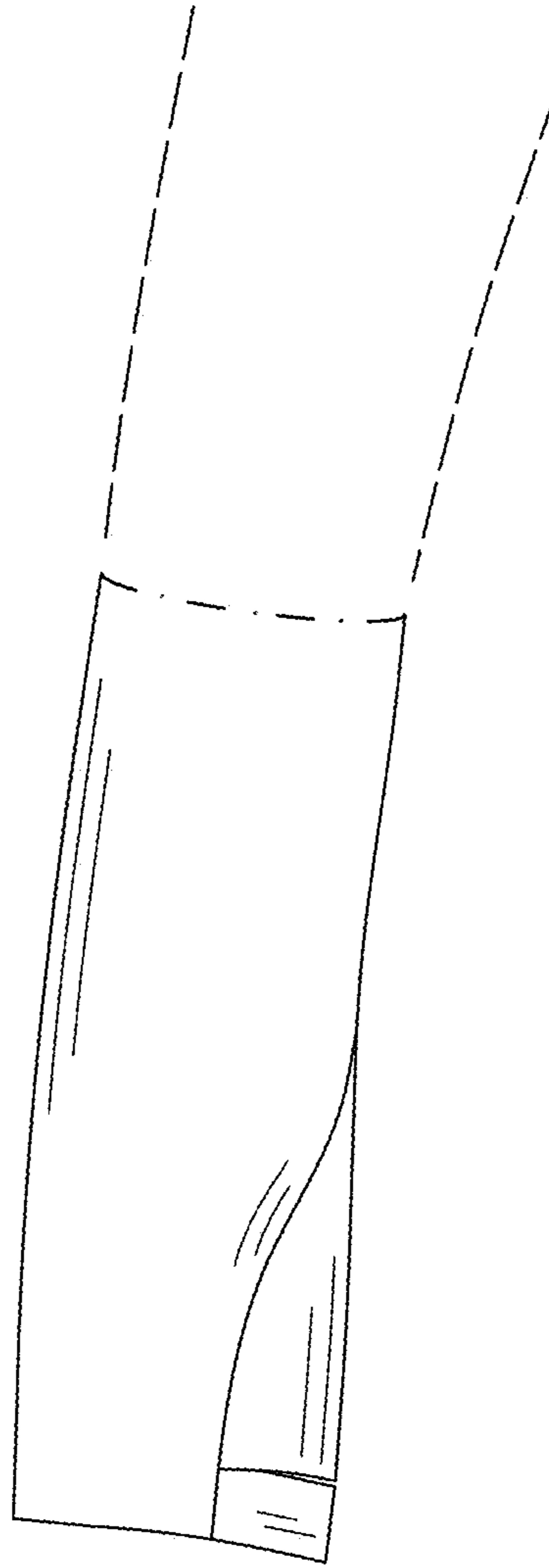
**FIG.1**



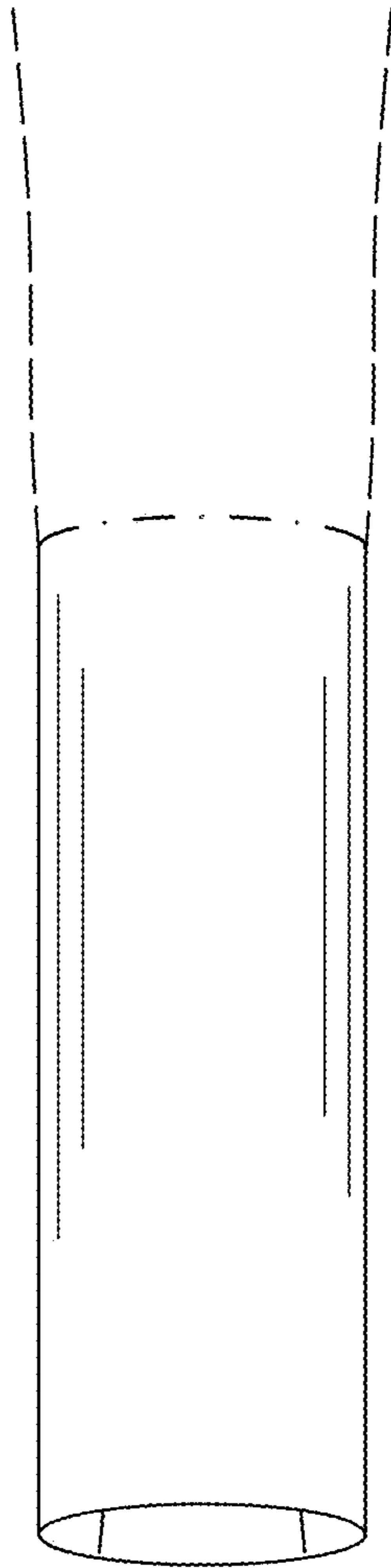
**FIG.2**



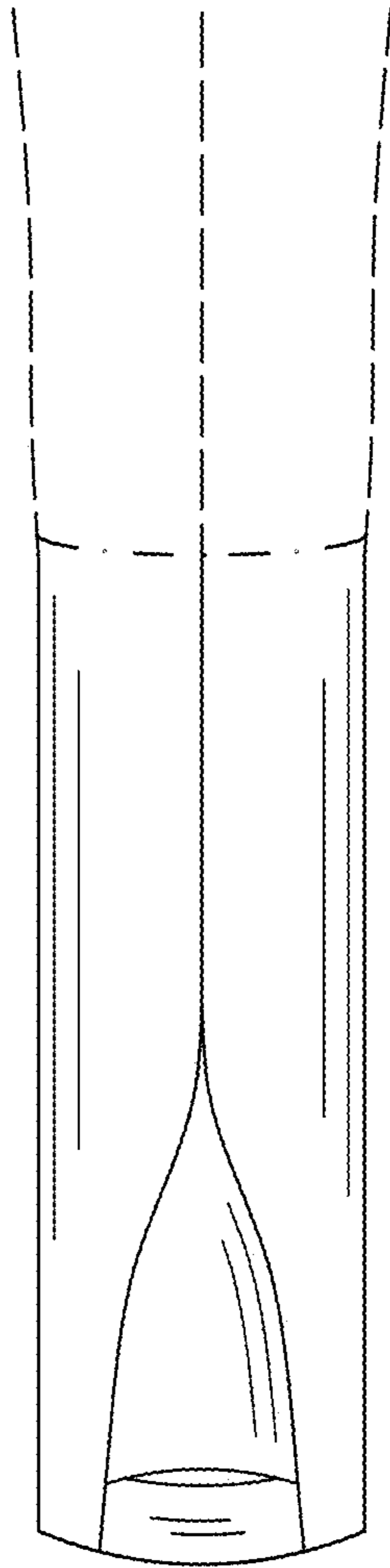
**FIG.3**



**FIG.4**

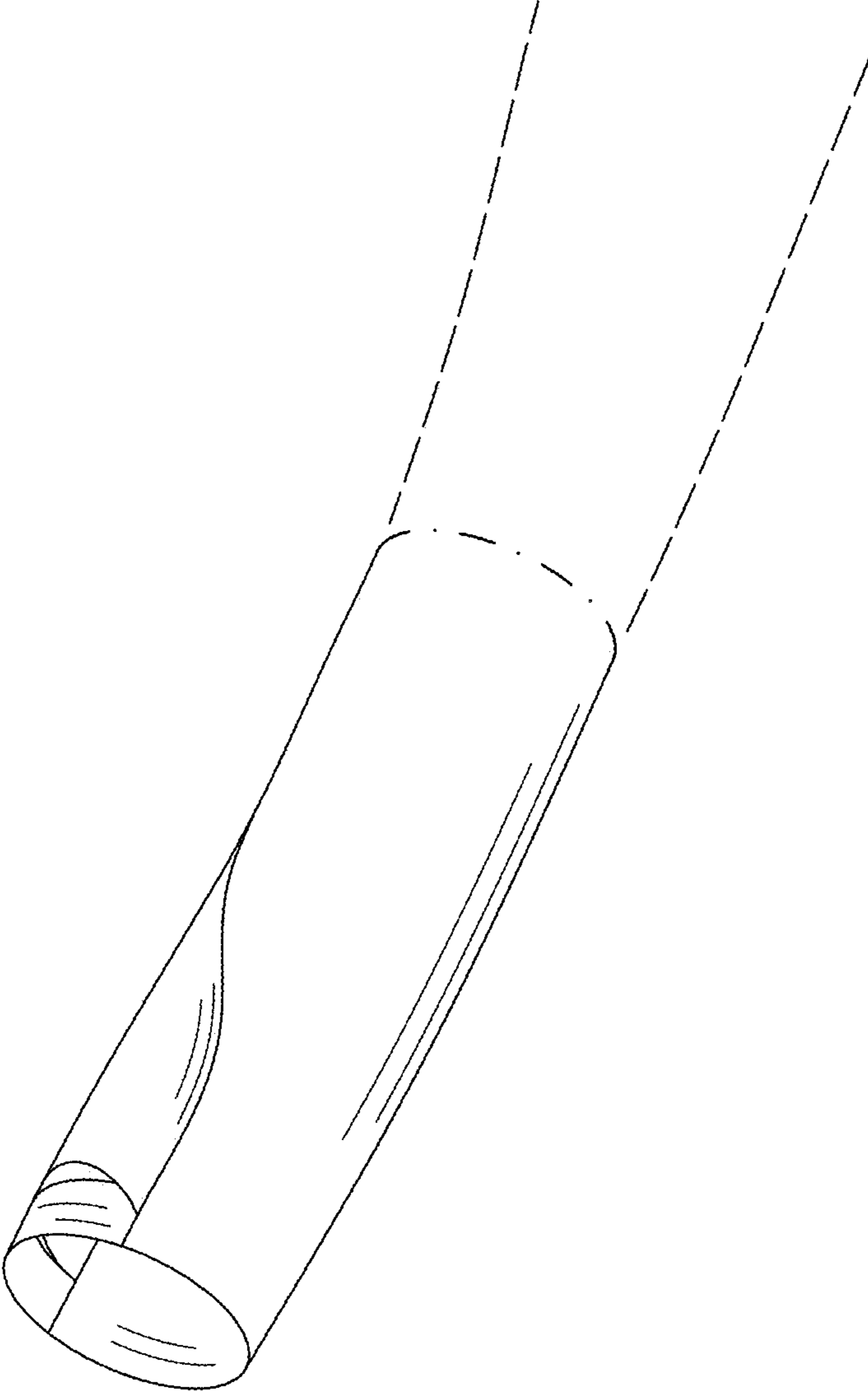


**FIG.5**

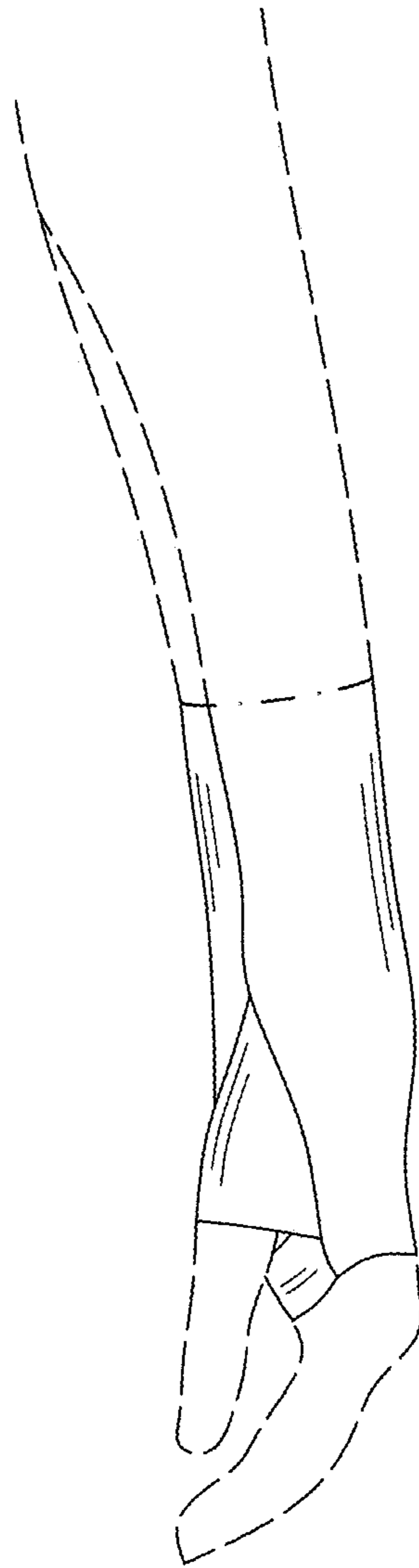


**FIG.6**





**FIG.7**



**FIG.8**