



US00D916430S

(12) **United States Design Patent** (10) **Patent No.:** **US D916,430 S**
Soo (45) **Date of Patent:** **** Apr. 20, 2021**

(54) **LEOTARD**
(71) Applicant: **LULULEMON ATHLETICA CANADA INC., Vancouver (CA)**
(72) Inventor: **Brianna Ashley Soo, New Westminster (CA)**
(73) Assignee: **LULULEMON ATHLETICA CANADA INC., Vancouver (CA)**

D733,996 S * 7/2015 Brown D2/731
D747,851 S * 1/2016 Singh D2/840
D763,548 S * 8/2016 Harmande D2/731
D780,406 S * 3/2017 Brown D2/743
D799,156 S * 10/2017 Abramowitz D2/731
D804,145 S * 12/2017 Abramowitz D2/731
D844,290 S * 4/2019 Waldman D2/731
D844,292 S * 4/2019 Waldman D2/731
D844,936 S * 4/2019 Waldman D2/731
D849,366 S * 5/2019 Waldman D2/731

* cited by examiner

(**) Term: **15 Years**

Primary Examiner — Michelle E. Wilson

(21) Appl. No.: **29/694,712**

Assistant Examiner — Clese Moore, Jr.

(22) Filed: **Jun. 12, 2019**

(74) *Attorney, Agent, or Firm* — Conneely PC; Joseph Conneely

(51) **LOC (13) Cl.** **02-02**

(52) **U.S. Cl.**
USPC **D2/731**

(57) **CLAIM**

(58) **Field of Classification Search**
USPC D2/731, 734–737, 743, 700, 702–703
CPC A41D 7/00; A41D 13/0015; A41C 3/00;
A41B 9/00

The ornamental design for a leotard, as shown and described.

See application file for complete search history.

DESCRIPTION

(56) **References Cited**

U.S. PATENT DOCUMENTS

3,932,896 A * 1/1976 Dottinger A41D 7/00
2/67
D263,005 S * 2/1982 Joseph D2/731
5,478,278 A * 12/1995 Greenblatt A41C 3/0057
2/67
D413,424 S * 9/1999 Davies D2/728
D508,157 S * 8/2005 Chen D2/731
D600,880 S * 9/2009 Waldman D2/731
D613,036 S * 4/2010 Waldman D2/731
D620,229 S * 7/2010 Waldman D2/731
D641,958 S * 7/2011 Waldman D2/731

FIG. 1 is a front view of a leotard according to the design;
FIG. 2 is a rear view thereof;
FIG. 3 is a left side view thereof;
FIG. 4 is a right side view thereof;
FIG. 5 is a front perspective view thereof;
FIG. 6 is a rear perspective view thereof;
FIG. 7 is a front view thereof shown in an environment of use; and,
FIG. 8 is a rear view thereof shown in an environment of use.
The broken line showing of the arms, legs, torso, neck, and head in FIGS. 7-8 is for the purpose of illustrating portions of the environmental structure and forms no part of the claimed design.

1 Claim, 8 Drawing Sheets

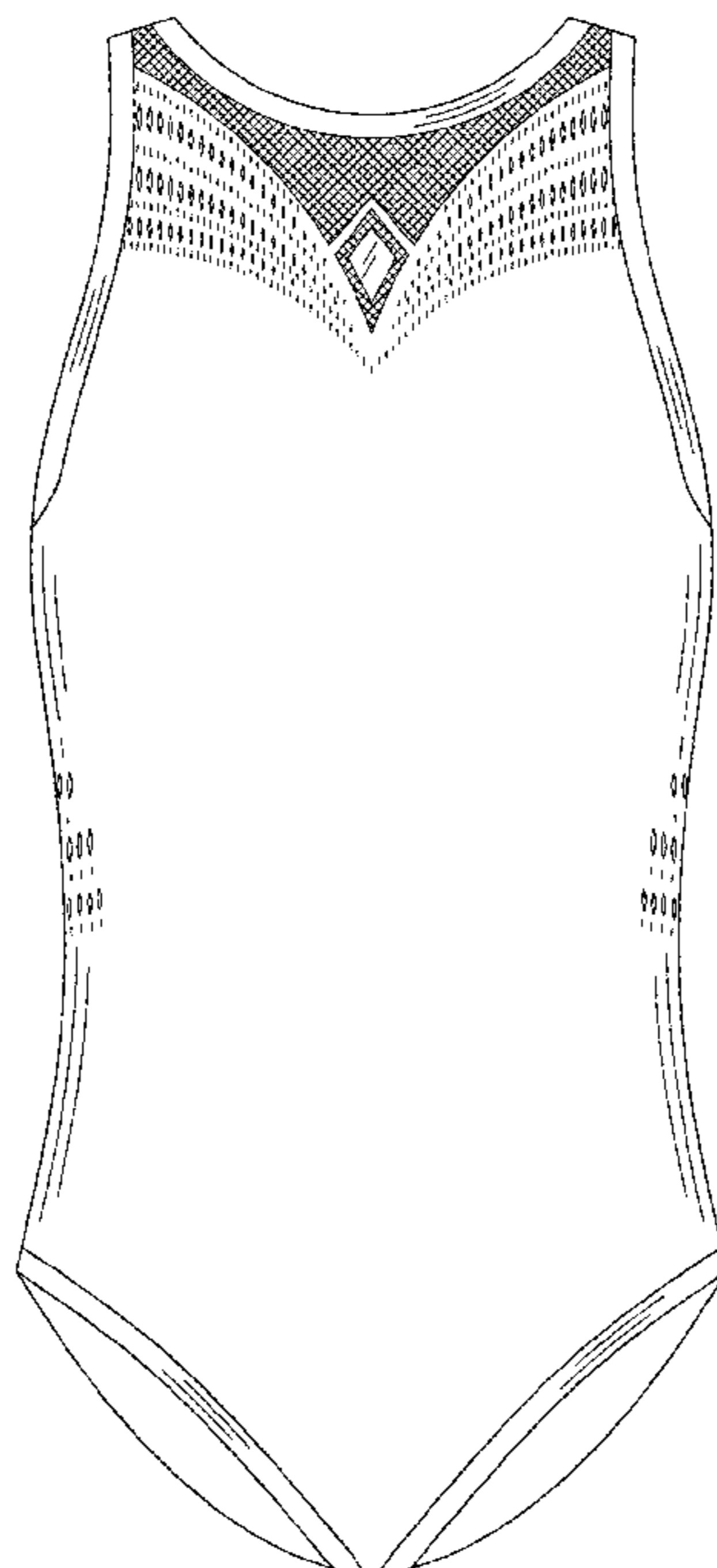

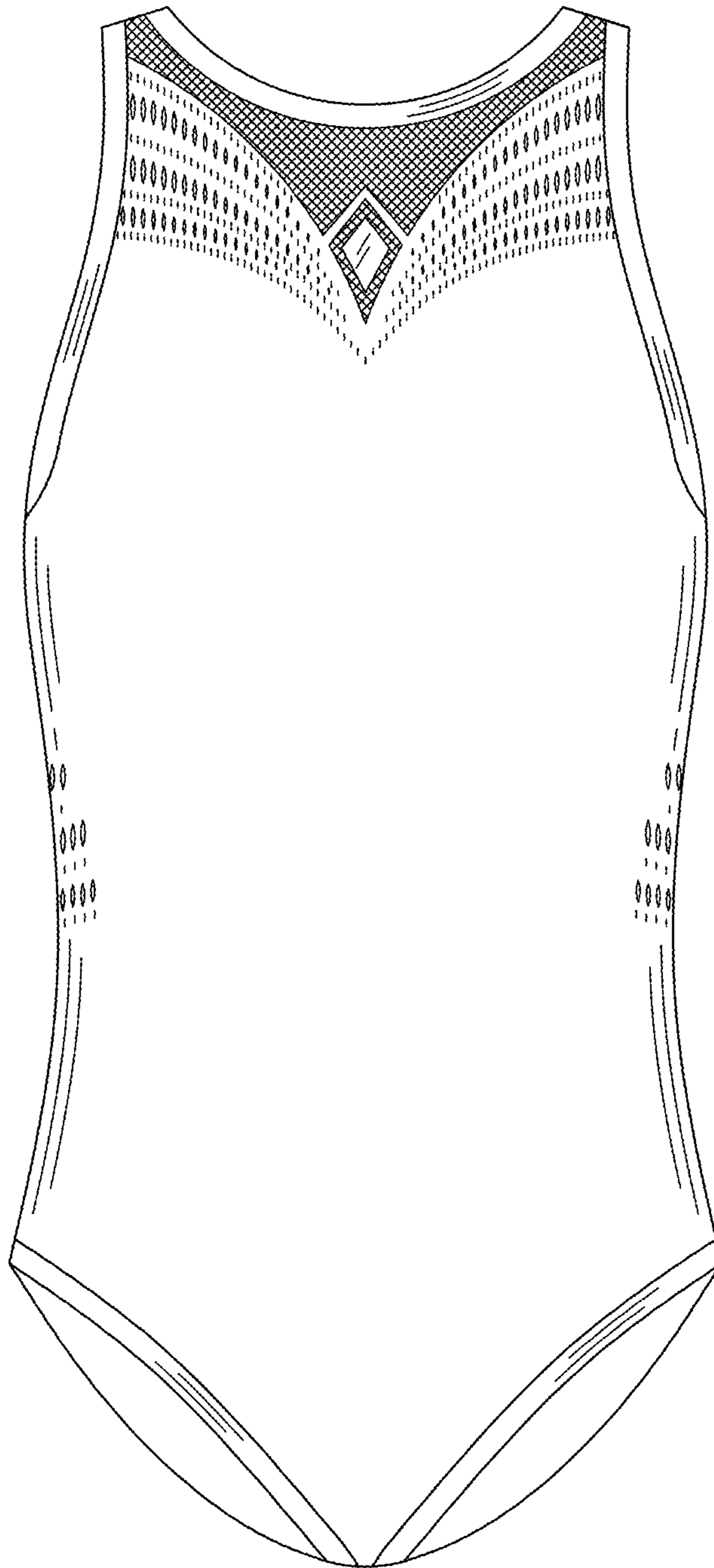

FIG. 1

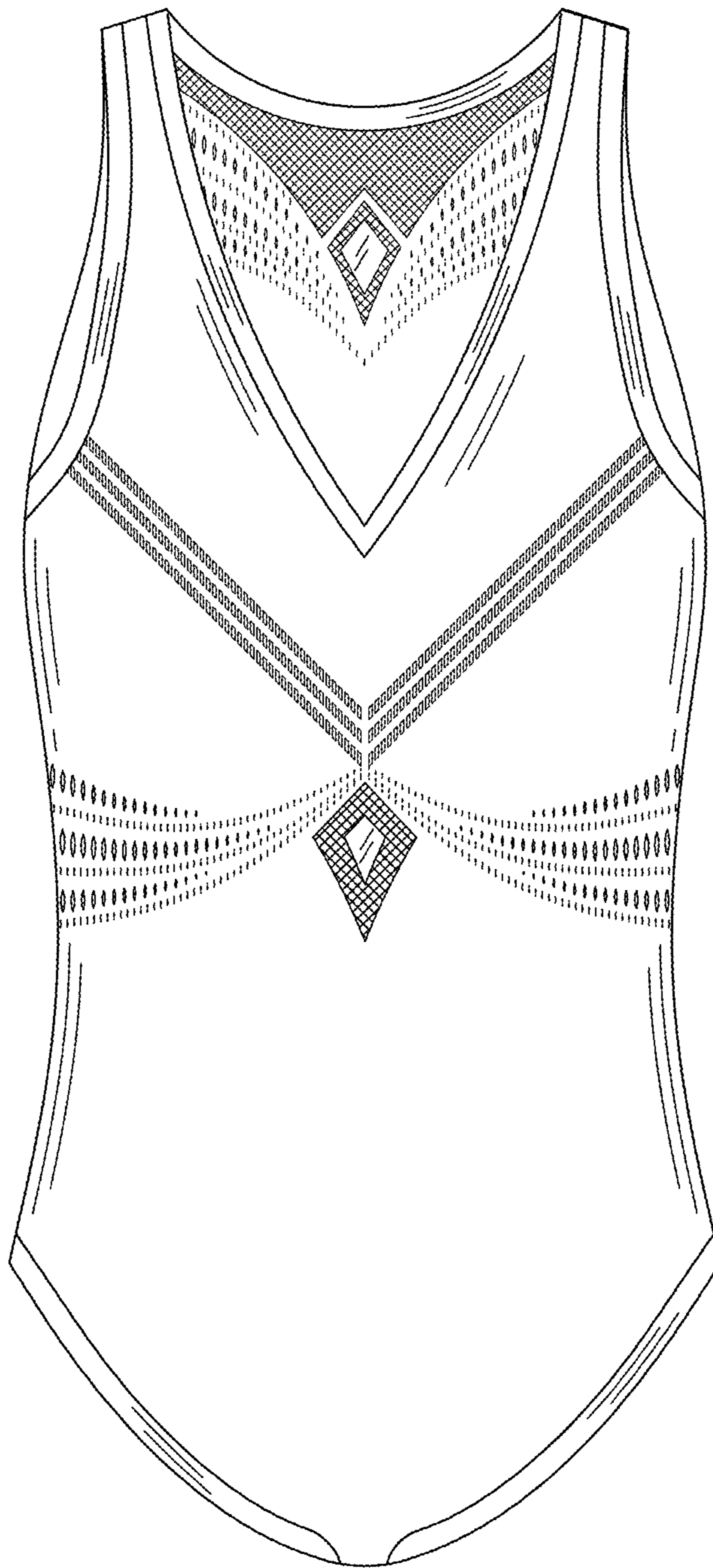

FIG. 2

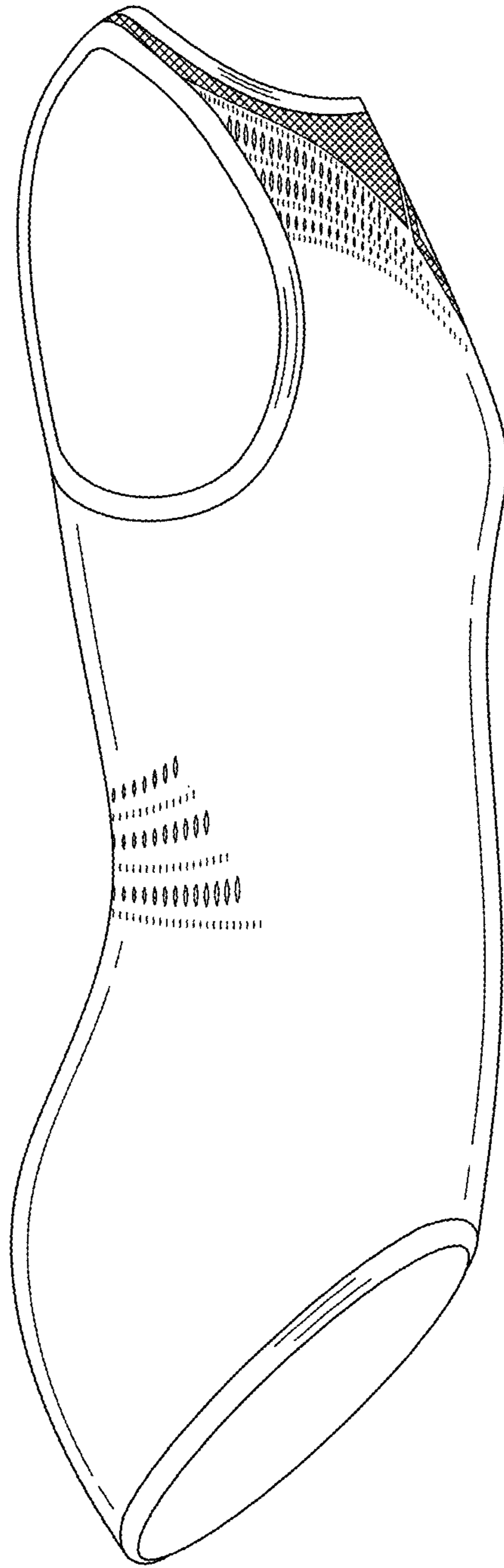

FIG. 3

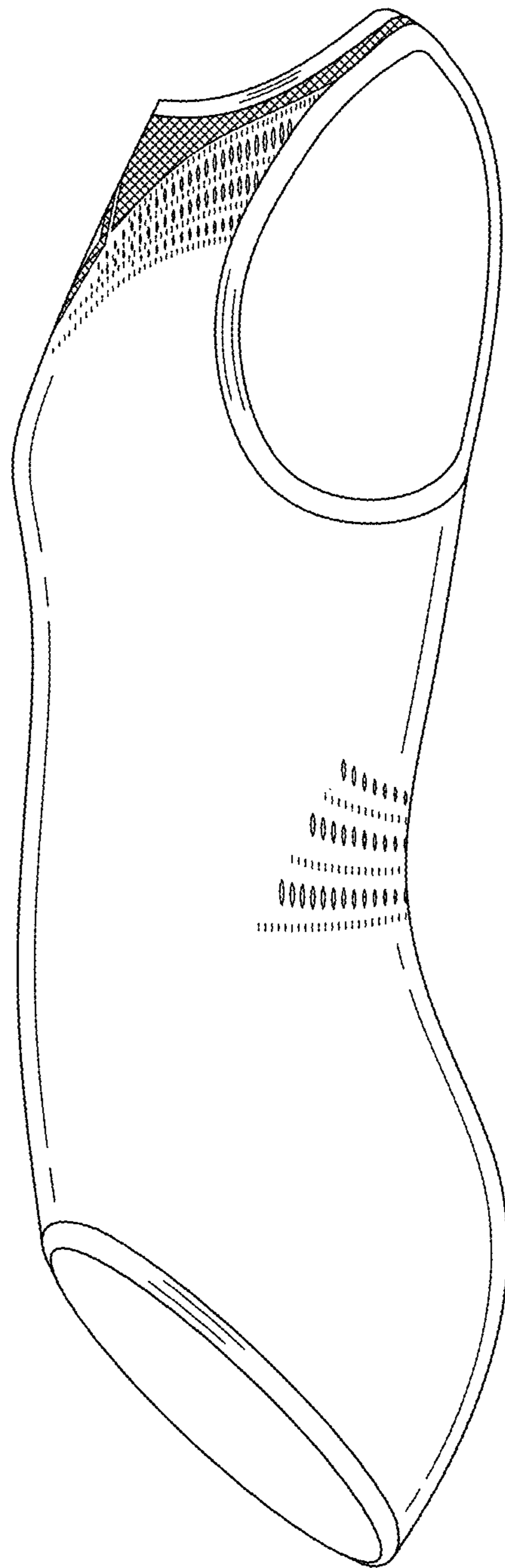

FIG. 4

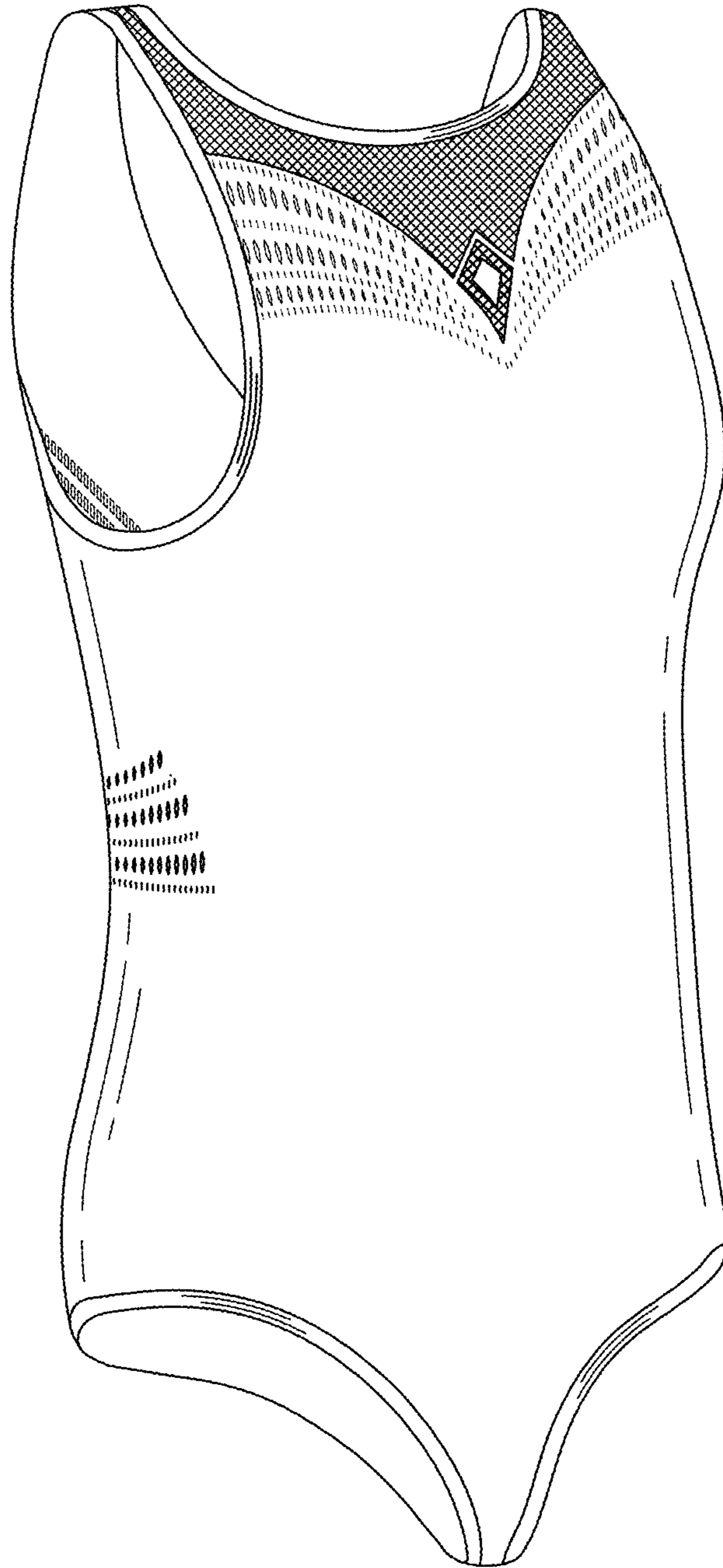

FIG. 5

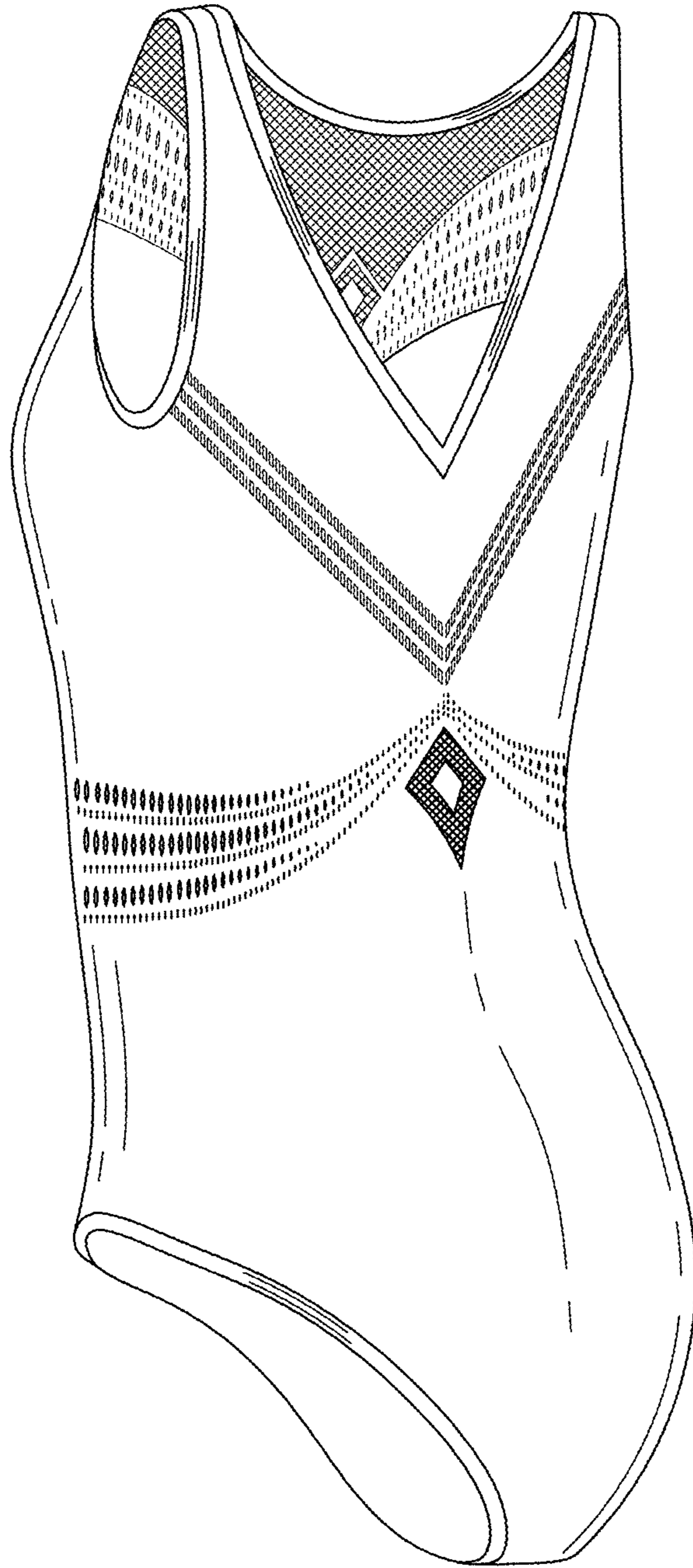

FIG. 6

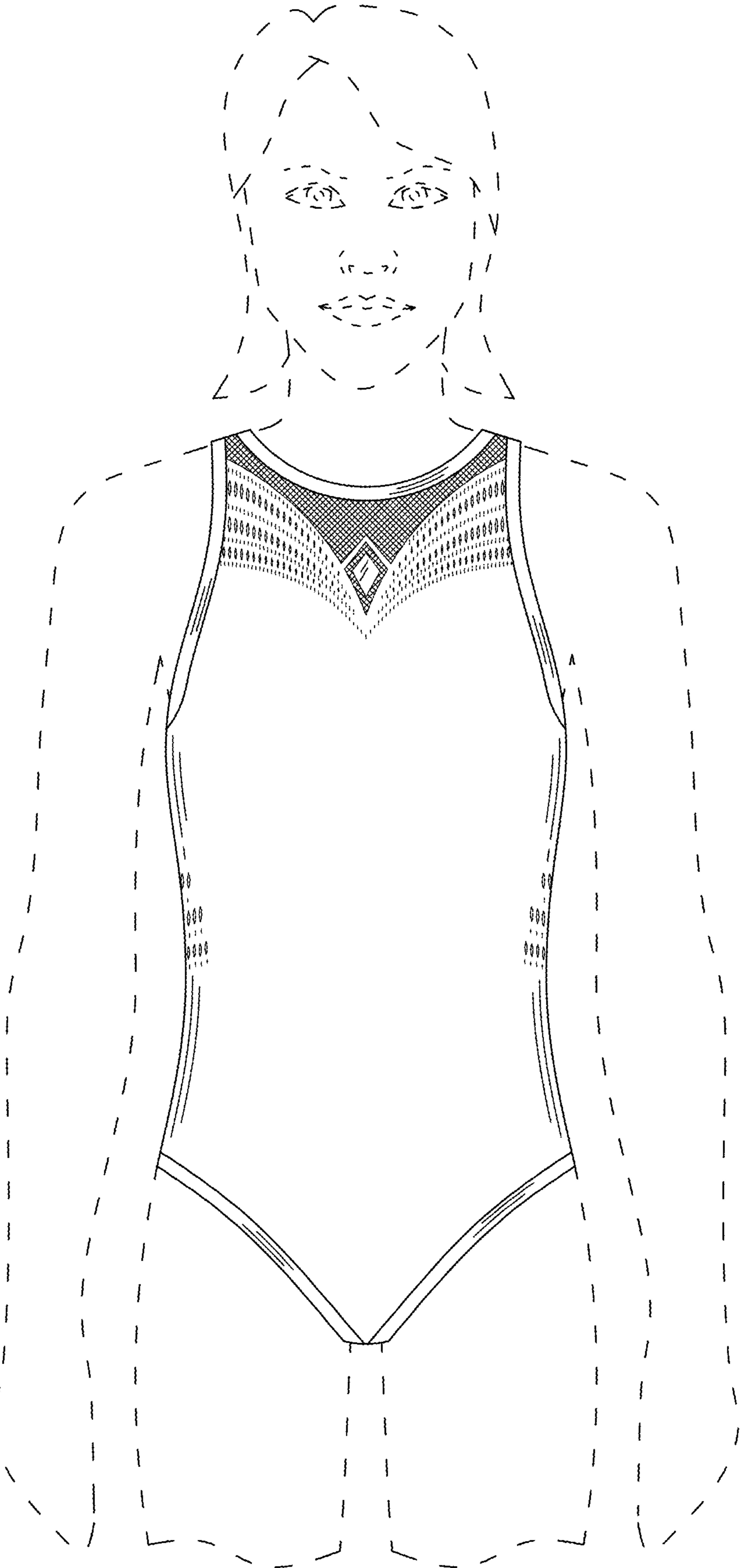

FIG. 7

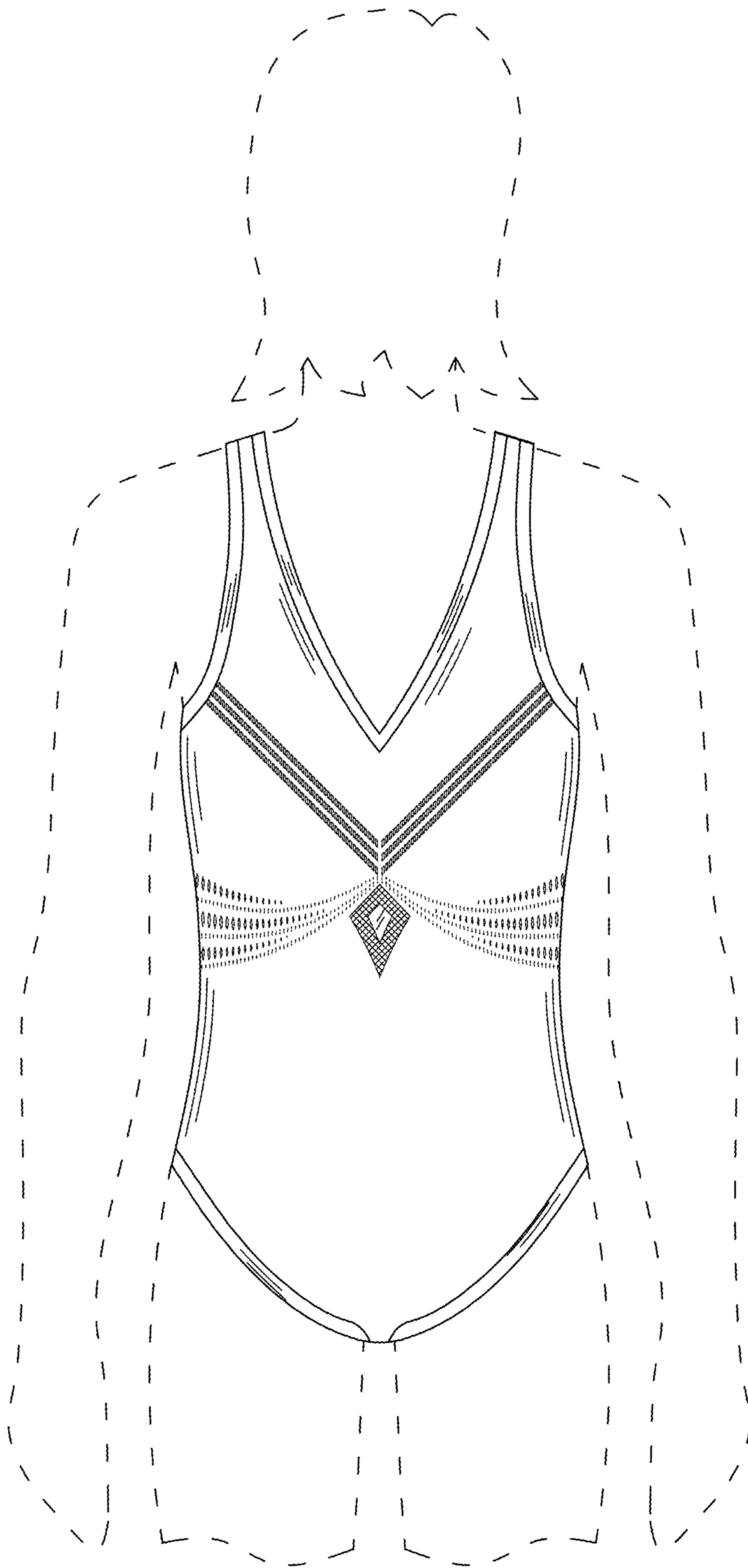

FIG. 8