



US00D916423S

(12) **United States Design Patent** (10) **Patent No.:** **US D916,423 S**
Ankele et al. (45) **Date of Patent:** **** Apr. 13, 2021**

(54) **PALLET**
(71) Applicants: **David Ankele**, Santa Clara, CA (US);
Dale Woiken, Upland, CA (US)
(72) Inventors: **David Ankele**, Santa Clara, CA (US);
Dale Woiken, Upland, CA (US)
(**) Term: **15 Years**
(21) Appl. No.: **29/758,954**
(22) Filed: **Nov. 19, 2020**
(51) **LOC (13) Cl.** **09-08**
(52) **U.S. Cl.**
USPC **D34/38**
(58) **Field of Classification Search**
USPC D34/38
CPC .. B65D 19/0012; B65D 19/004; B65D 19/38;
B65D 2519/00796; B65D 2519/00815;
B65D 2519/00965; B65D 19/0018
See application file for complete search history.

2004/0216648 A1* 11/2004 Apps B65D 19/0012
108/57.25
2005/0145144 A1* 7/2005 Gab B65D 19/38
108/55.3
2009/0050029 A1* 2/2009 Ogburn B65D 19/38
108/51.11
2015/0068436 A1* 3/2015 Zelek B65D 21/0233
108/53.3
2016/0272365 A1* 9/2016 Matsubara B65D 19/0012
2017/0297765 A1* 10/2017 Guerry B65D 19/04
2018/0141710 A1* 5/2018 Storteboom B65D 19/0073

* cited by examiner
Primary Examiner — Cynthia Ramirez
(74) *Attorney, Agent, or Firm* — Charles L. Thoeming

(57) **CLAIM**
The ornamental design for a pallet, as shown and described.

DESCRIPTION

FIG. 1 is a top right front perspective view of a pallet showing our new design.
FIG. 2 is a front elevational view thereof.
FIG. 3 is a right-side elevational view thereof.
FIG. 4 is a top plan view thereof; and,
FIG. 5 is a bottom plan view thereof.
The broken lines in the figures show portions of the pallet, which form no part of the claimed design.
The pallet is shown with a symbolic break in its length and width. The appearance of any portion of the article between the break lines forms no part of the claimed design.

(56) **References Cited**
U.S. PATENT DOCUMENTS
4,843,976 A * 7/1989 Pigott B65D 19/0012
108/56.1
D346,681 S * 5/1994 Pigott D34/28
D347,511 S * 5/1994 Pigott D34/38
D364,030 S * 11/1995 Pigott D34/38
D410,786 S * 6/1999 Favaron D34/38
D443,969 S * 6/2001 Apps D34/38
6,564,725 B2 * 5/2003 Hale B65D 19/0012
108/57.25
D704,915 S * 5/2014 Reyhan D34/38
D899,725 S * 10/2020 Blosser D34/38

1 Claim, 4 Drawing Sheets

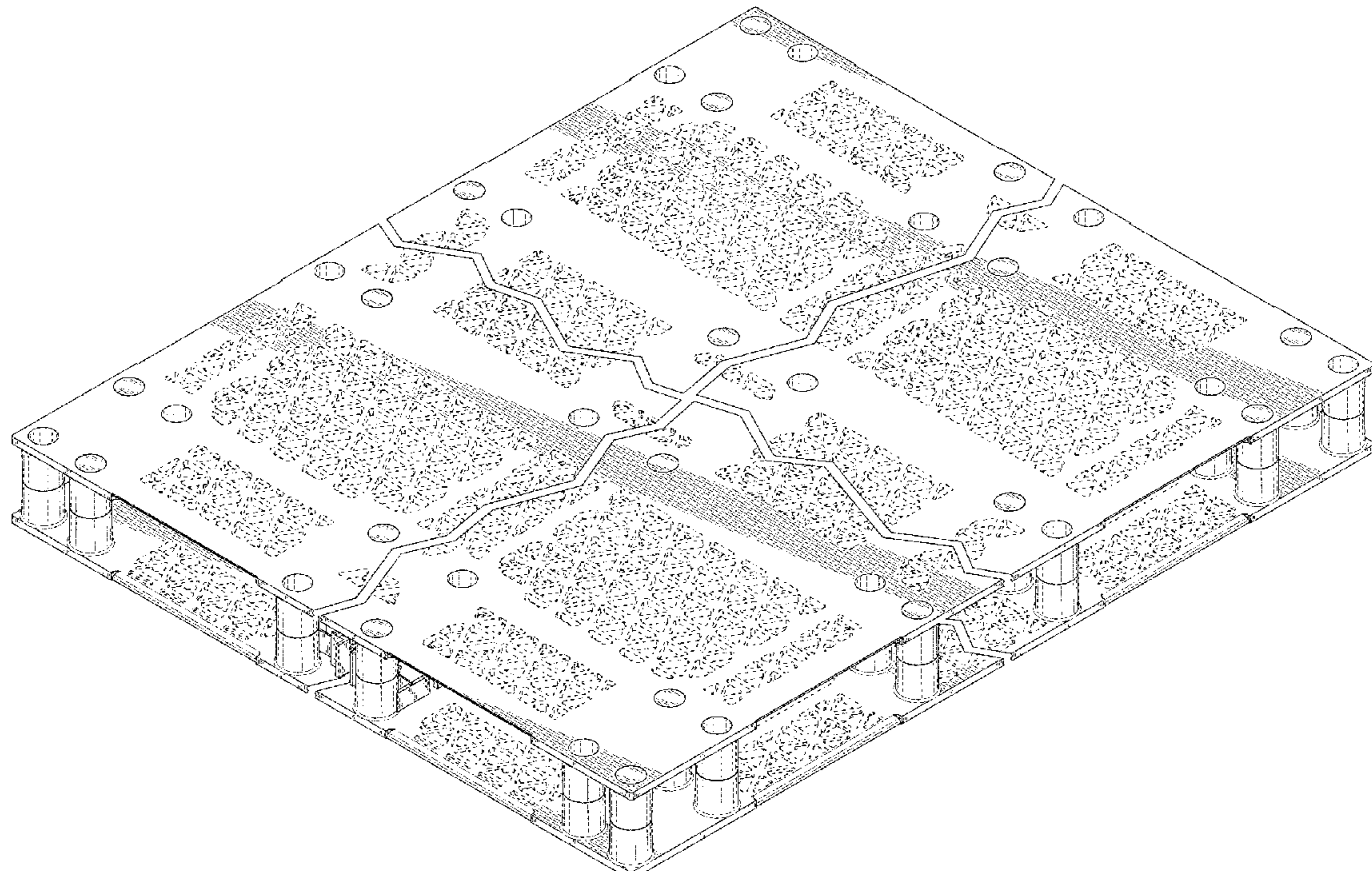

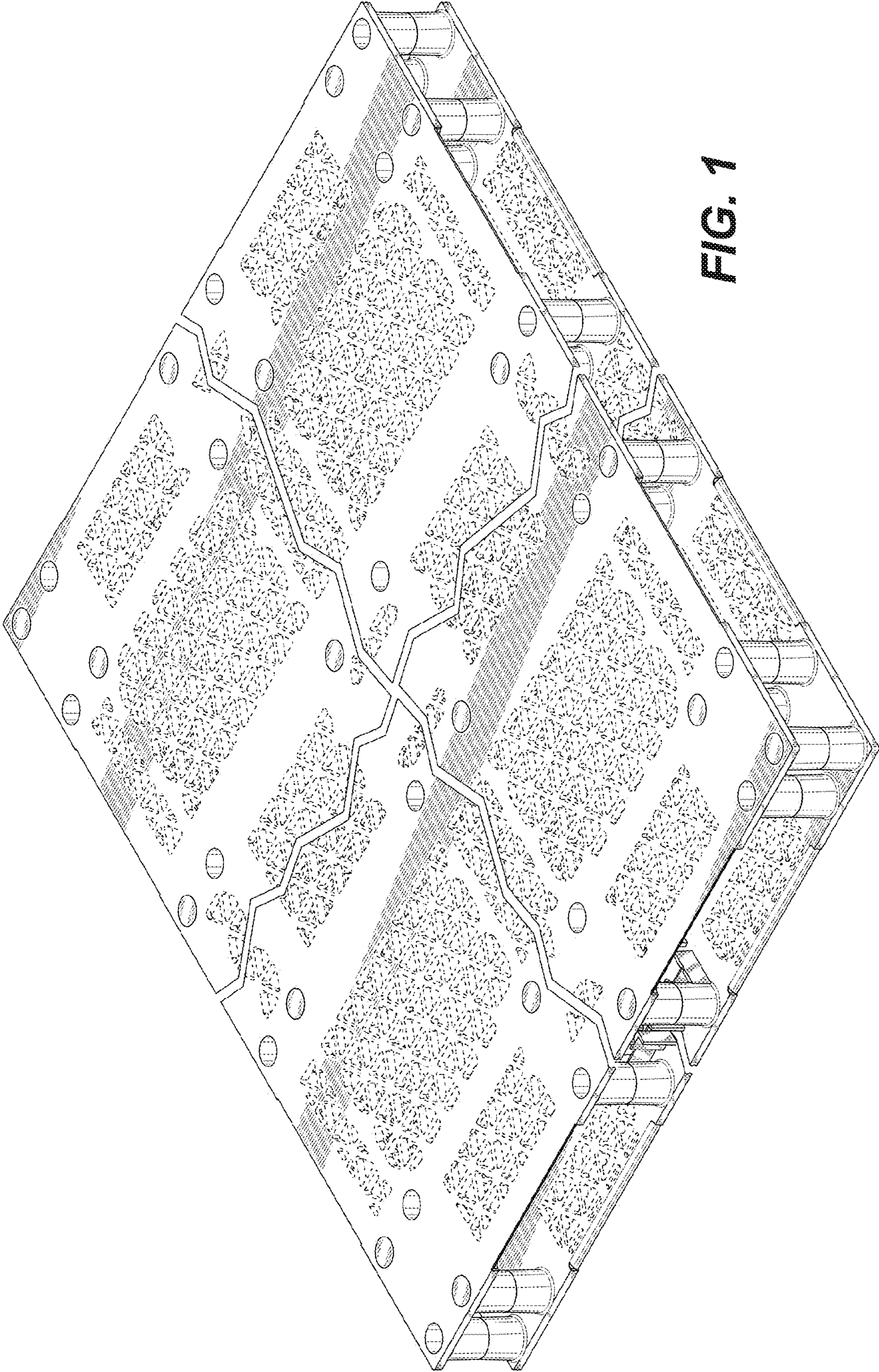

FIG. 1

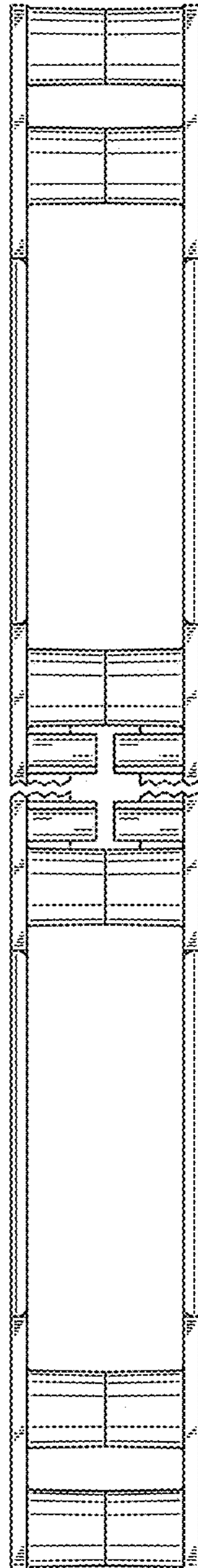

FIG. 2

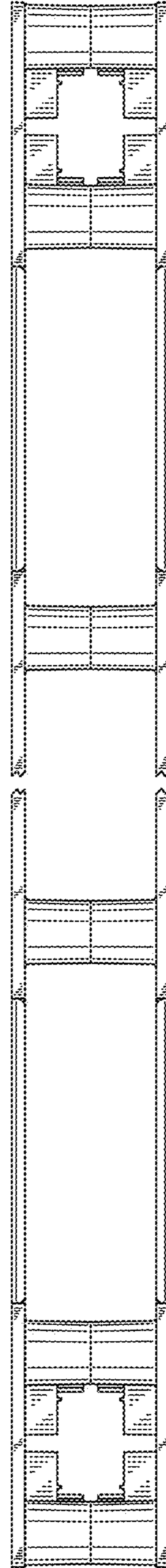

FIG. 3

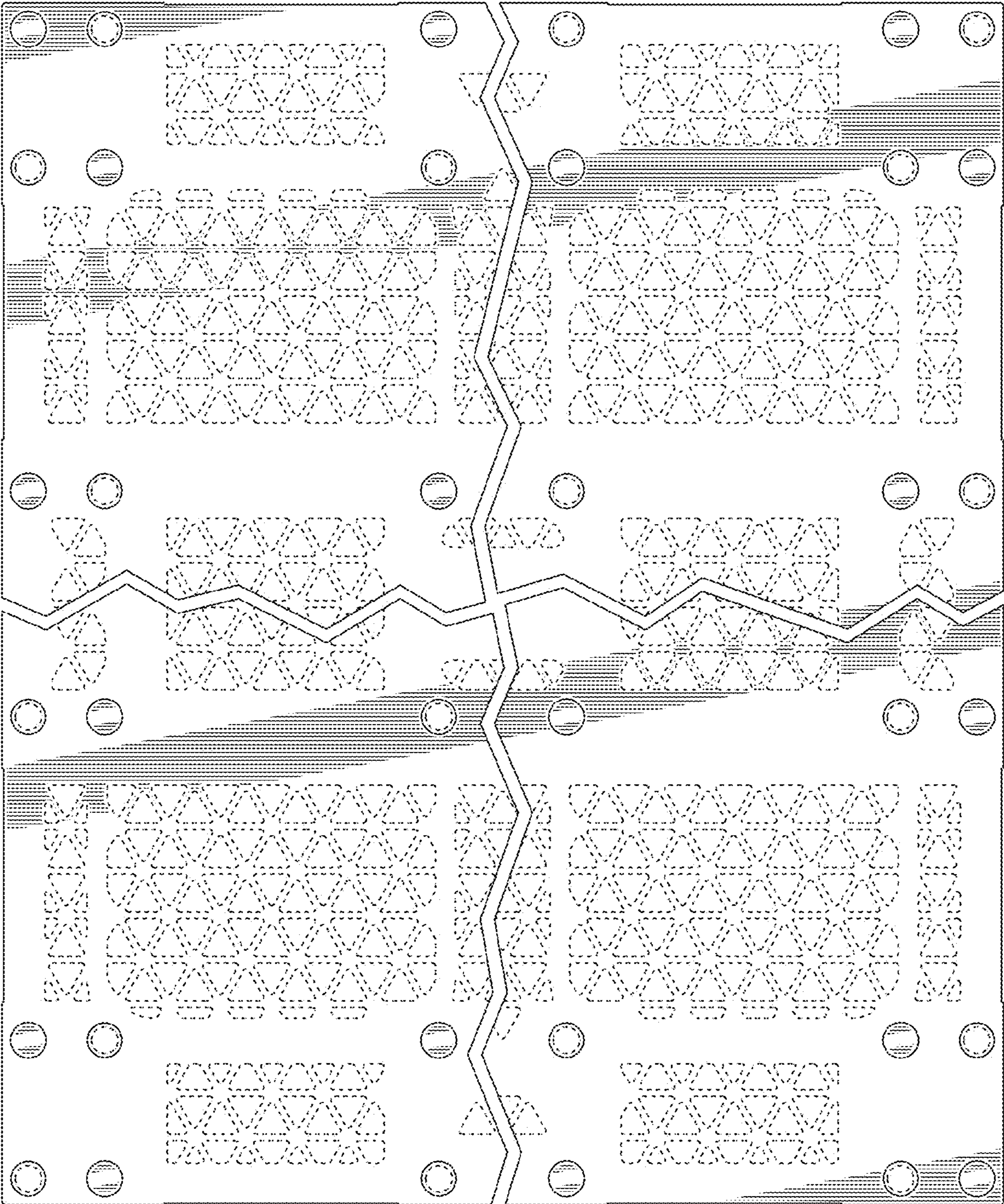

FIG. 4

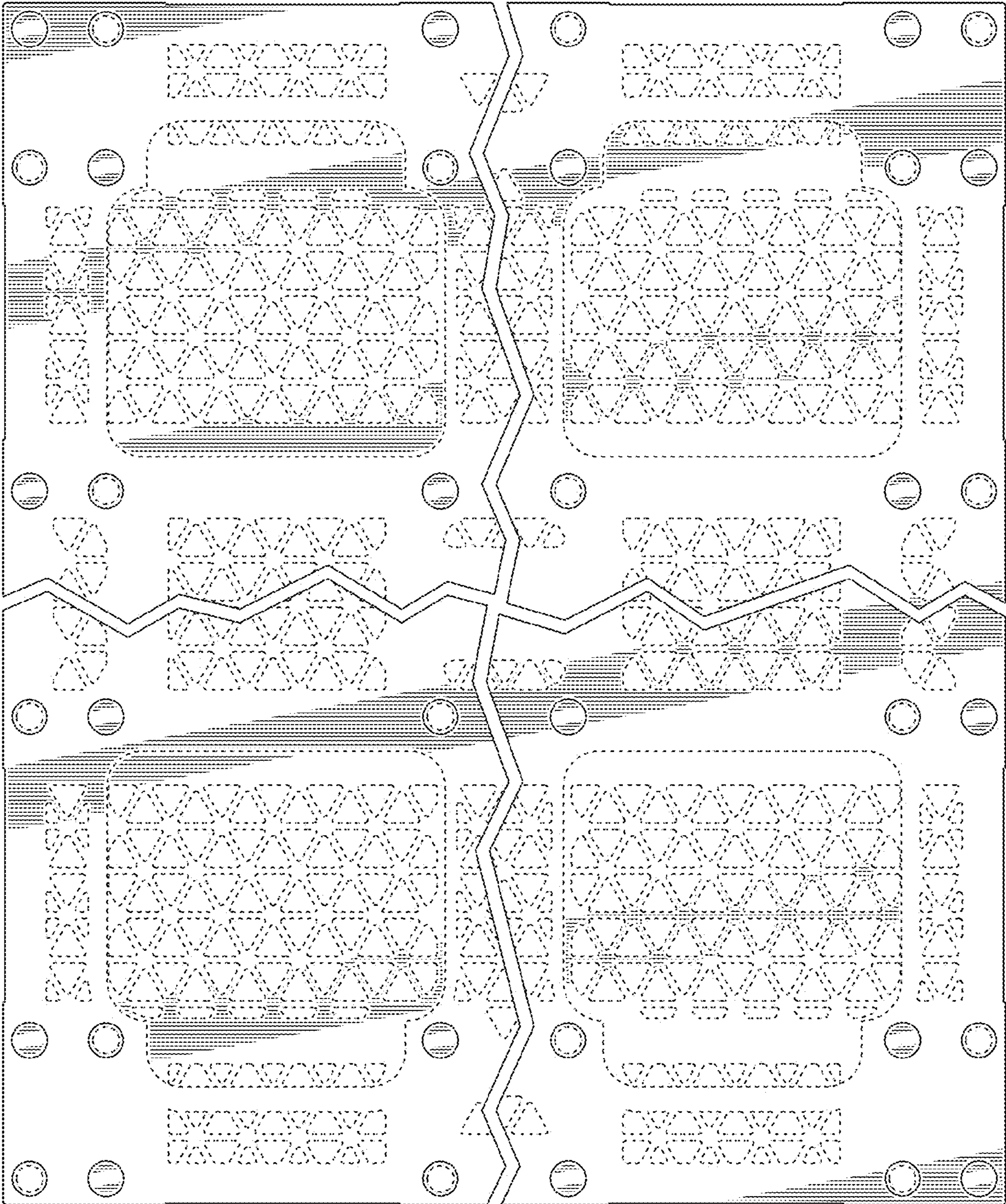

FIG. 5