



US00D916316S

(12) **United States Design Patent**
Schumacher

(10) **Patent No.:** **US D916,316 S**

(45) **Date of Patent:** **** Apr. 13, 2021**

(54) **HOUSE**

(71) Applicant: **Hugo Schumacher GmbH**, Luterbach (CH)

(72) Inventor: **Hugo Schumacher**, Luterbach (CH)

(**) Term: **15 Years**

(21) Appl. No.: **35/508,175**

(22) Filed: **Nov. 18, 2019**

(80) **Hague Agreement Data**

Int. Filing Date: **Nov. 18, 2019**

Int. Reg. No.: **DM/204914**

Int. Reg. Date: **Nov. 18, 2019**

Int. Reg. Pub. Date: **Dec. 20, 2019**

(30) **Foreign Application Priority Data**

May 16, 2019 (CH) 144708

(51) **LOC (13) Cl.** **25-03**

(52) **U.S. Cl.**
USPC **D25/32**

(58) **Field of Classification Search**
USPC D25/1, 4, 6, 17, 22, 32
CPC .. E04H 1/005; E04H 1/02; E04H 1/12; E04B
2001/0092

See application file for complete search history.

(56) **References Cited**

U.S. PATENT DOCUMENTS

3,845,592 A * 11/1974 Patena E04B 1/24
52/93.2
3,885,366 A * 5/1975 Kedar E04H 7/28
52/194

D238,943 S * 2/1976 Curci D25/22
3,943,671 A * 3/1976 Curci E04B 1/3408
52/69
4,050,215 A * 9/1977 Fisher E04B 1/34815
52/79.3
D245,995 S * 10/1977 Draper, Jr. D25/17
D251,735 S * 5/1979 Chambers D25/22
D251,736 S * 5/1979 Chambers D25/22
D295,734 S * 5/1988 Barber D12/103
5,426,900 A * 6/1995 Springer A47K 4/00
4/460
D683,469 S * 5/2013 Yoder D25/32
D781,443 S * 3/2017 Gill D25/32
D781,444 S * 3/2017 Gill D25/32
D783,179 S * 4/2017 Gill D25/32
D783,857 S * 4/2017 Gill D25/1
D812,249 S * 3/2018 Jimenez Rivera D25/32
D814,658 S * 4/2018 Gill D25/33
D836,213 S * 12/2018 Stuchl D25/22
D853,585 S * 7/2019 Wee D25/4
2019/0234061 A1 * 8/2019 Sayed E04B 1/34321

* cited by examiner

Primary Examiner — Michael A. Pratt

(74) *Attorney, Agent, or Firm* — Cermak Nakajima & McGowan LLP; Tomoko Nakajima

(57) **CLAIM**

The ornamental design for house, as shown and described.

DESCRIPTION

- 1.-2. House
- 1.1: Front Perspective view
- 1.2: Rear Perspective view
- 2.1: Front Perspective view
- 2.2: Rear Perspective view

1 Claim, 4 Drawing Sheets

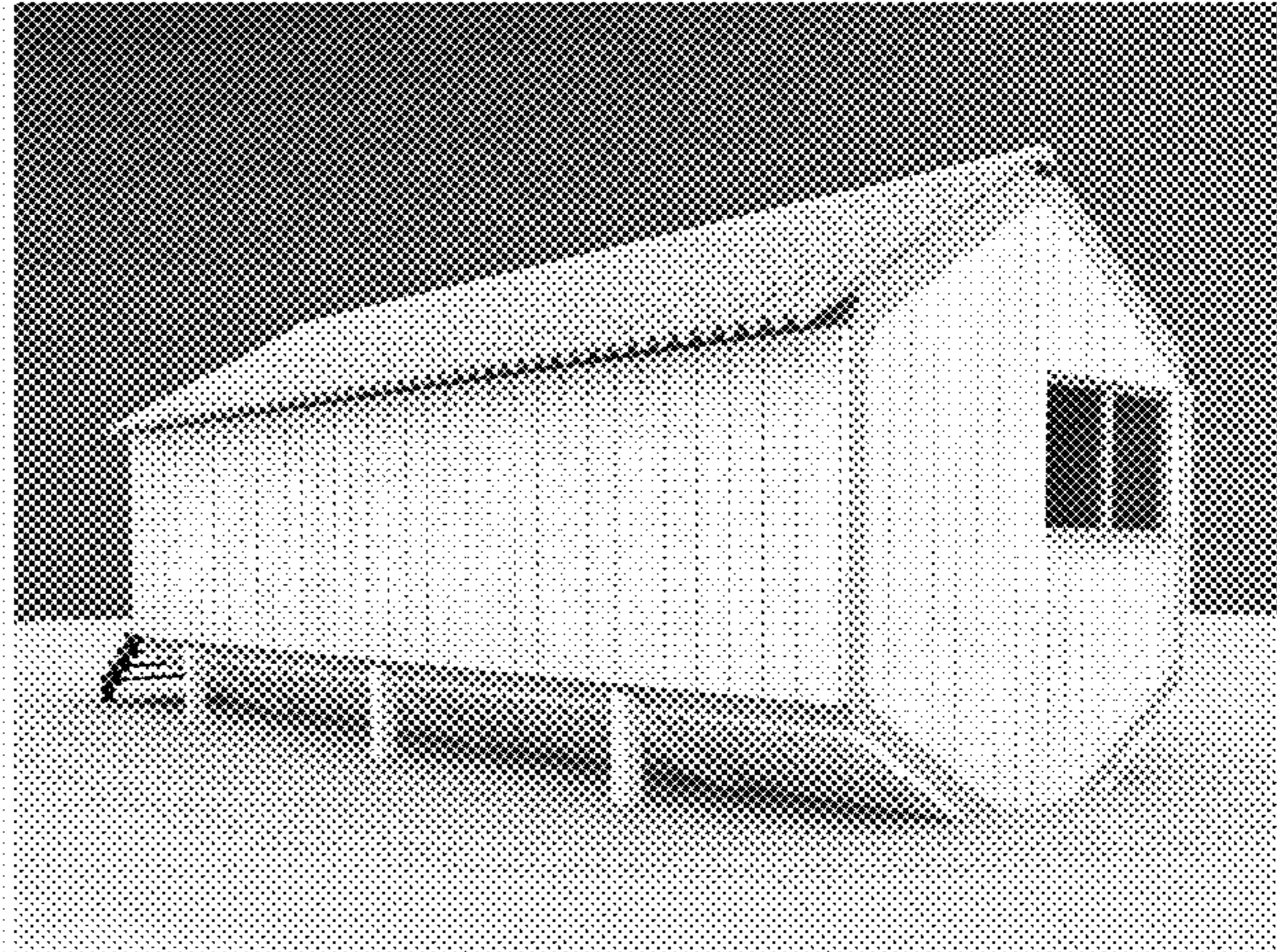
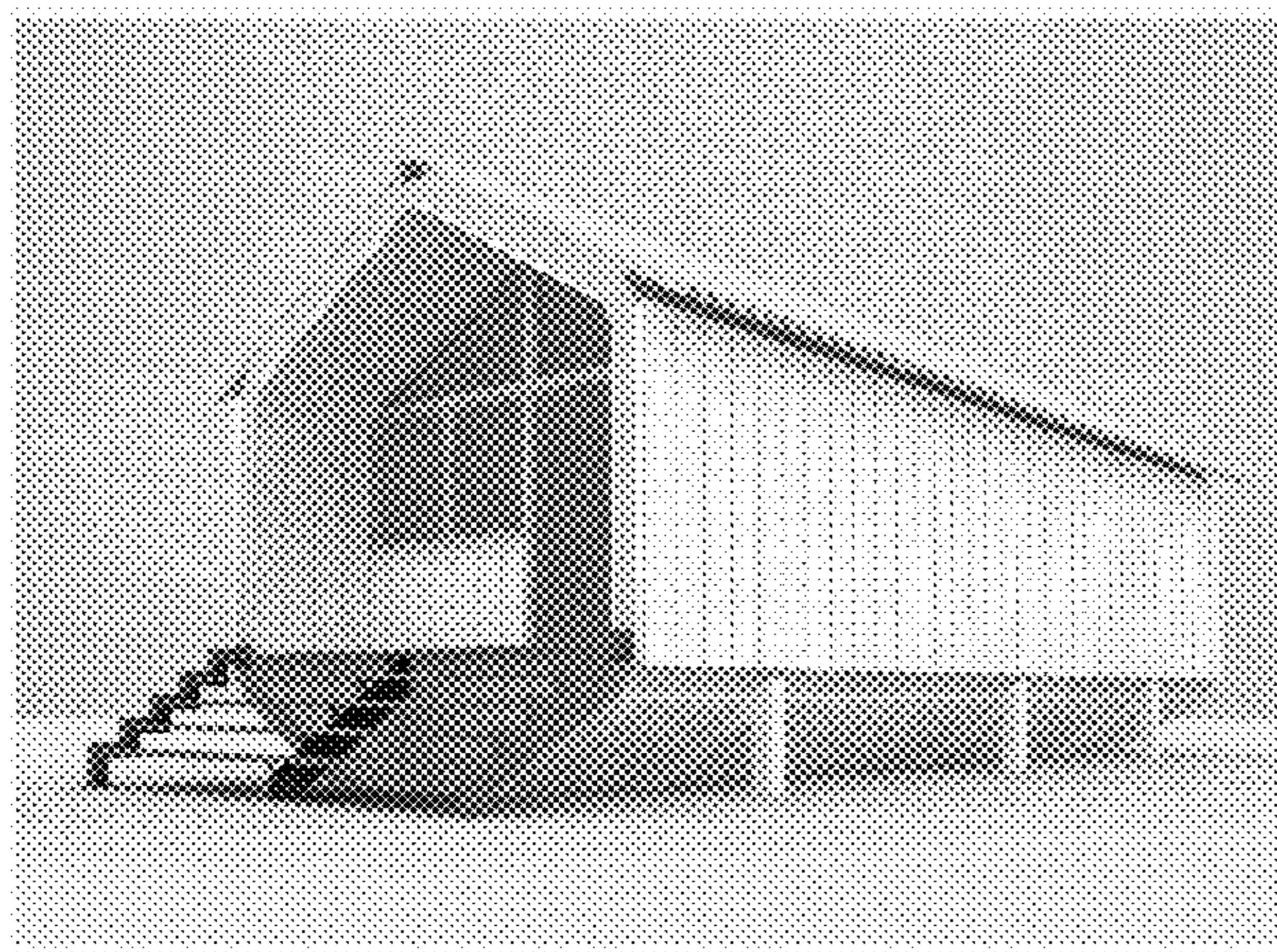

1.1



1.2

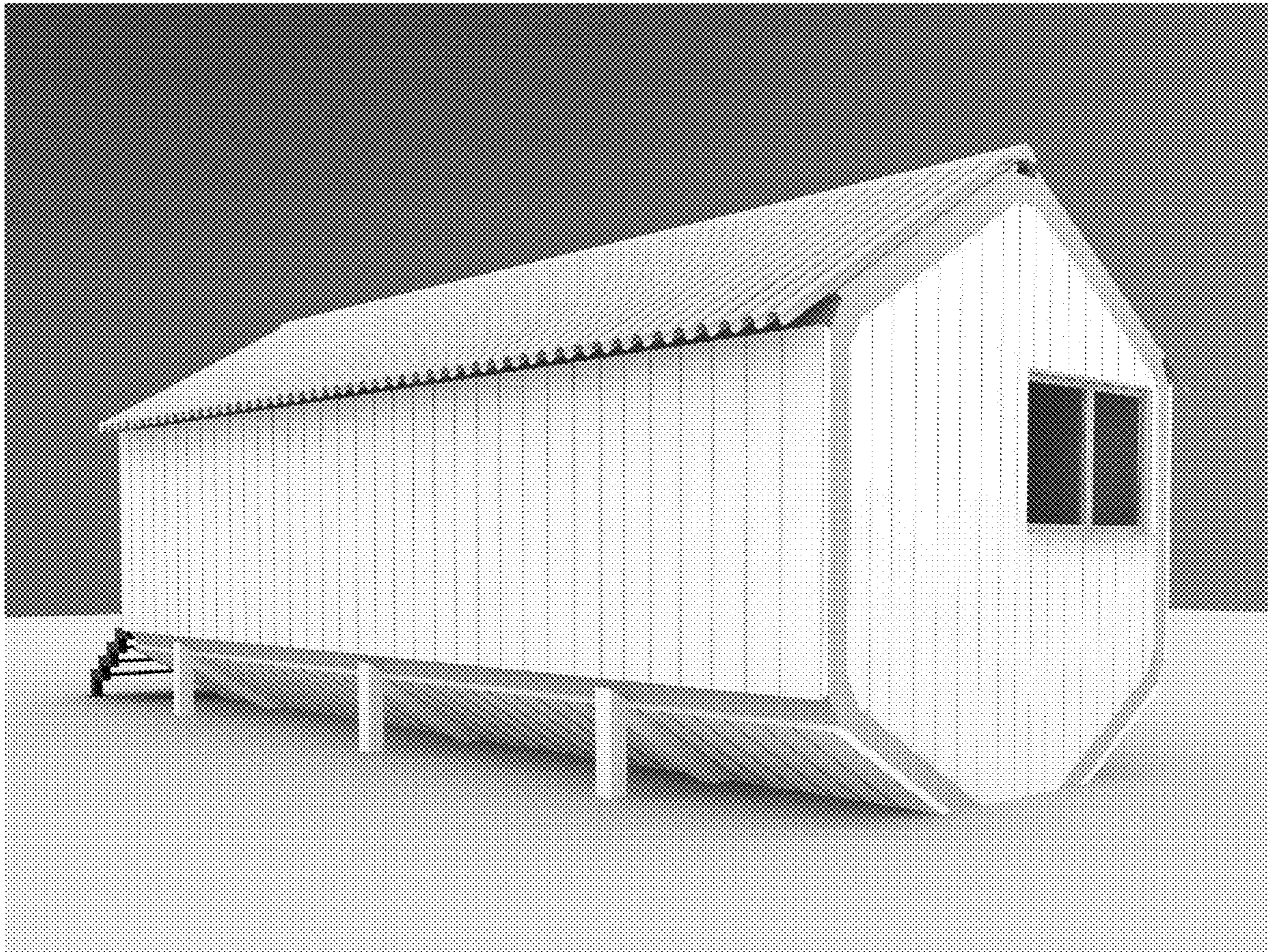

2.1



2.2

