



US00D916261S

(12) **United States Design Patent** (10) **Patent No.:** **US D916,261 S**  
**Wu et al.** (45) **Date of Patent:** **\*\* Apr. 13, 2021**

(54) **AIR CONDITIONER**

(30) **Foreign Application Priority Data**

(71) Applicant: **GREE ELECTRIC APPLIANCES, INC. OF ZHUHAI**, Zhuhai (CN)  
(72) Inventors: **Huanlong Wu**, Guangdong (CN); **Huihui Wang**, Guangdong (CN); **Zuoxin Yang**, Guangdong (CN); **Linjun Yu**, Guangdong (CN); **Zitong Wang**, Guangdong (CN); **Jiaying Tan**, Guangdong (CN); **Junjie Ling**, Guangdong (CN); **Junyi Zhou**, Guangdong (CN); **Weirui Liu**, Guangdong (CN); **Chunlei Zhang**, Guangdong (CN); **Shaocun Shen**, Guangdong (CN); **Binjie Dong**, Guangdong (CN); **Zhenqian Wen**, Guangdong (CN); **Zhaoyang Wu**, Guangdong (CN); **Qianru Peng**, Guangdong (CN); **Yuhu Guo**, Guangdong (CN); **Sha Li**, Guangdong (CN); **Yan Liu**, Guangdong (CN); **Jianfeng Lin**, Guangdong (CN); **Nanfei Chen**, Guangdong (CN); **Yang Zhao**, Guangdong (CN); **Linfeng Huang**, Guangdong (CN); **Qiding Liu**, Guangdong (CN); **Yuting Fan**, Guangdong (CN); **Shixiong Chen**, Guangdong (CN); **Yan Ruan**, Guangdong (CN); **Yanli Huang**, Guangdong (CN)

Mar. 4, 2019 (CN) ..... 201930085759.8  
Mar. 5, 2019 (CN) ..... 201930087367.5  
Mar. 28, 2019 (CN) ..... 201930134043.2  
Jun. 18, 2019 (CN) ..... 201930315961.5  
Jun. 18, 2019 (CN) ..... 201930316564.X  
Jun. 27, 2019 (CN) ..... 201930337022.0

(51) **LOC (13) Cl.** ..... **23-04**  
(52) **U.S. Cl.**  
USPC ..... **D23/351**  
(58) **Field of Classification Search**  
USPC ..... D23/333, 335, 341, 342, 351, 353-359, D23/364, 365, 370, 385-388, 393  
CPC .. F24F 11/30; F24F 11/52; F24F 11/46; F24F 11/83; F24F 2110/10; F24F 3/14; F24F 11/0001; F24F 11/54; F24F 11/56; F24F (Continued)

(56) **References Cited**

U.S. PATENT DOCUMENTS

D580,537 S \* 11/2008 Niki ..... D23/351  
D624,167 S \* 9/2010 Mishiro ..... D23/351  
(Continued)

*Primary Examiner* — Richard E Chilcot

(57) **CLAIM**

The ornamental design for an air conditioner, as shown and described.

(\*\*) Term: **15 Years**

**DESCRIPTION**

(21) Appl. No.: **35/508,191**

(22) Filed: **Sep. 2, 2019**

(80) **Hague Agreement Data**

Int. Filing Date: **Sep. 2, 2019**  
Int. Reg. No.: **DM/204821**  
Int. Reg. Date: **Sep. 2, 2019**  
Int. Reg. Pub. Date: **Dec. 20, 2019**

- 1. Air conditioner
- 1.1. : Bottom
- 1.2. : Front
- 1.3. : Left
- 1.4. : Top
- 1.5. : Right
- 1.6. : Perspective
- 1.7. : Back

**1 Claim, 7 Drawing Sheets**

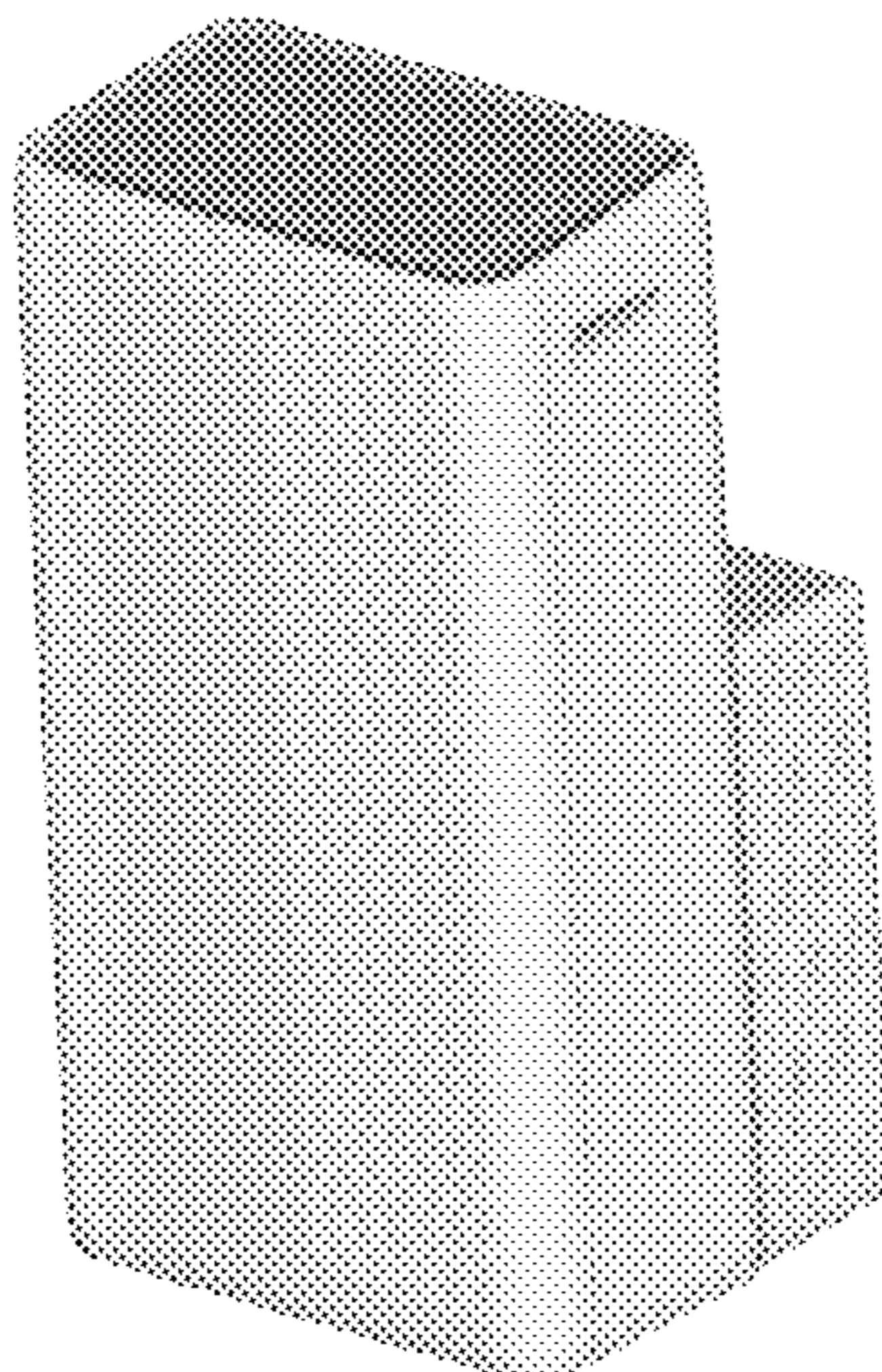

(52) **U.S. Cl.**  
CPC ..... *F24F 11/30* (2018.01)

(58) **Field of Classification Search**  
CPC . 11/58; F24F 11/62; F24F 11/64; F24F 11/66;  
F24F 11/70; F24F 11/72; F24F 11/74;  
F24F 11/76; F24F 11/77; F24F 11/84;  
F24F 11/85; F24F 11/86; F24F 11/89;  
F24F 13/20; F24F 13/28; F24F 1/022;  
F24F 1/38; F24F 2006/008; F24F  
2006/046; F24F 2110/00; F24F 2110/40;  
F24F 2110/50; F24F 2110/64; F24F  
2120/10; F24F 2140/12; F24F 2140/40;  
F24F 2140/50; F24F 2221/54; F24F  
3/044; F24F 3/0442; F24F 3/0444; F24F  
3/08; F24F 5/00; F24F 5/0003; F24F  
6/04; F24F 6/16; F24F 7/007; F24F 7/10

See application file for complete search history.

(56) **References Cited**

U.S. PATENT DOCUMENTS

D685,072	S	*	6/2013	Li	.....	D23/351
D690,679	S	*	10/2013	Chang	.....	D14/204
D701,295	S	*	3/2014	Chouji	.....	D23/351
D706,914	S	*	6/2014	Chen	.....	D23/351
D720,444	S	*	12/2014	Chouji	.....	D23/351
D720,842	S	*	1/2015	Chouji	.....	D23/351
D726,295	S	*	4/2015	Kim	.....	D23/351
D735,308	S	*	7/2015	Chen	.....	D23/351
D764,645	S	*	8/2016	Lee	.....	D23/351
D764,646	S	*	8/2016	Miyazaki	.....	D23/351
D766,412	S	*	9/2016	Lee	.....	D23/351
D774,632	S	*	12/2016	Park	.....	D23/351
D802,108	S	*	11/2017	Birchler	.....	D23/351
D824,502	S	*	7/2018	Kudo	.....	D23/351
D827,798	S	*	9/2018	Guan	.....	D23/351
D855,166	S	*	7/2019	Bae	.....	D23/351
D873,398	S	*	1/2020	Seo	.....	D23/364

\* cited by examiner

1.1

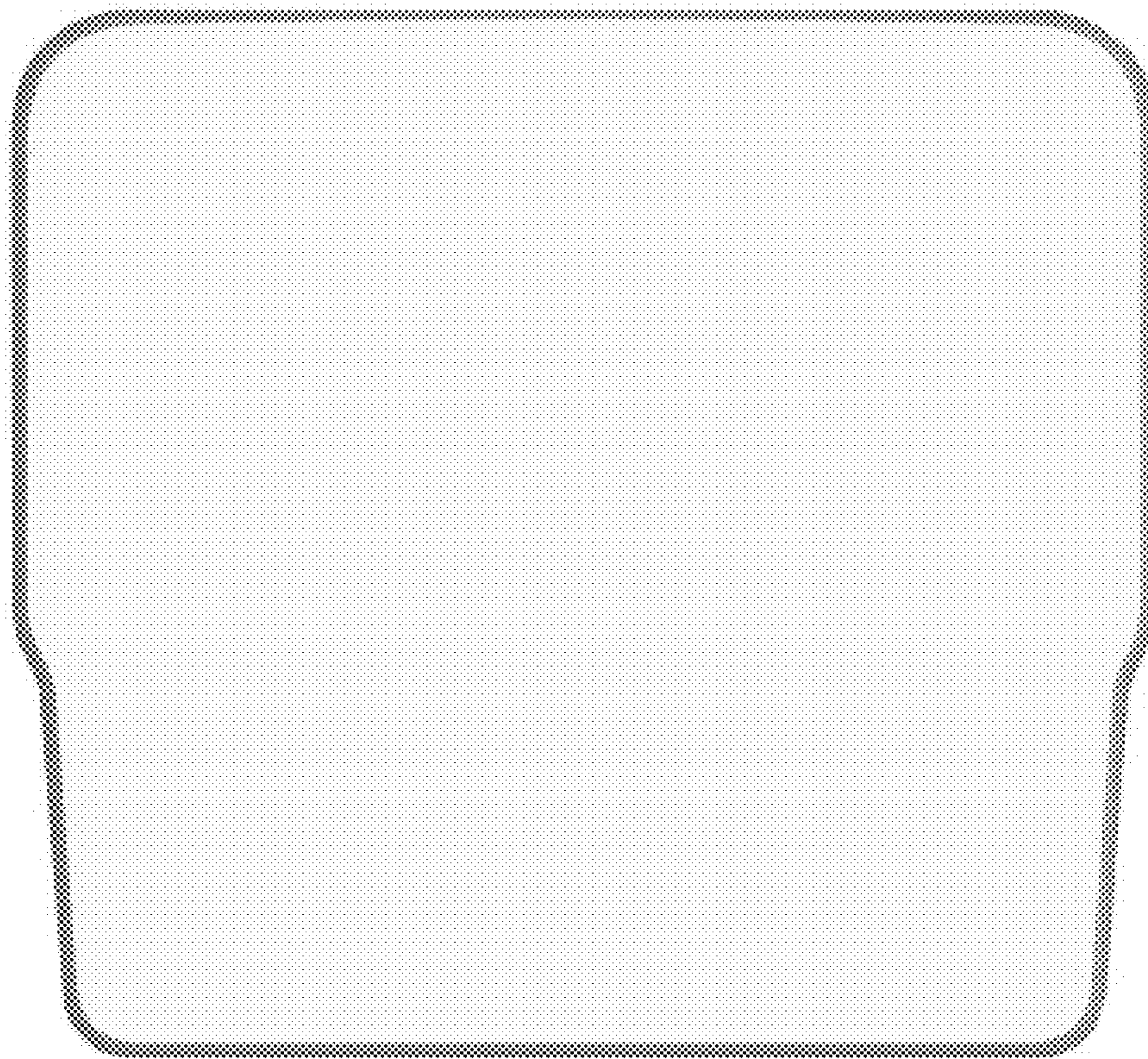



1.2

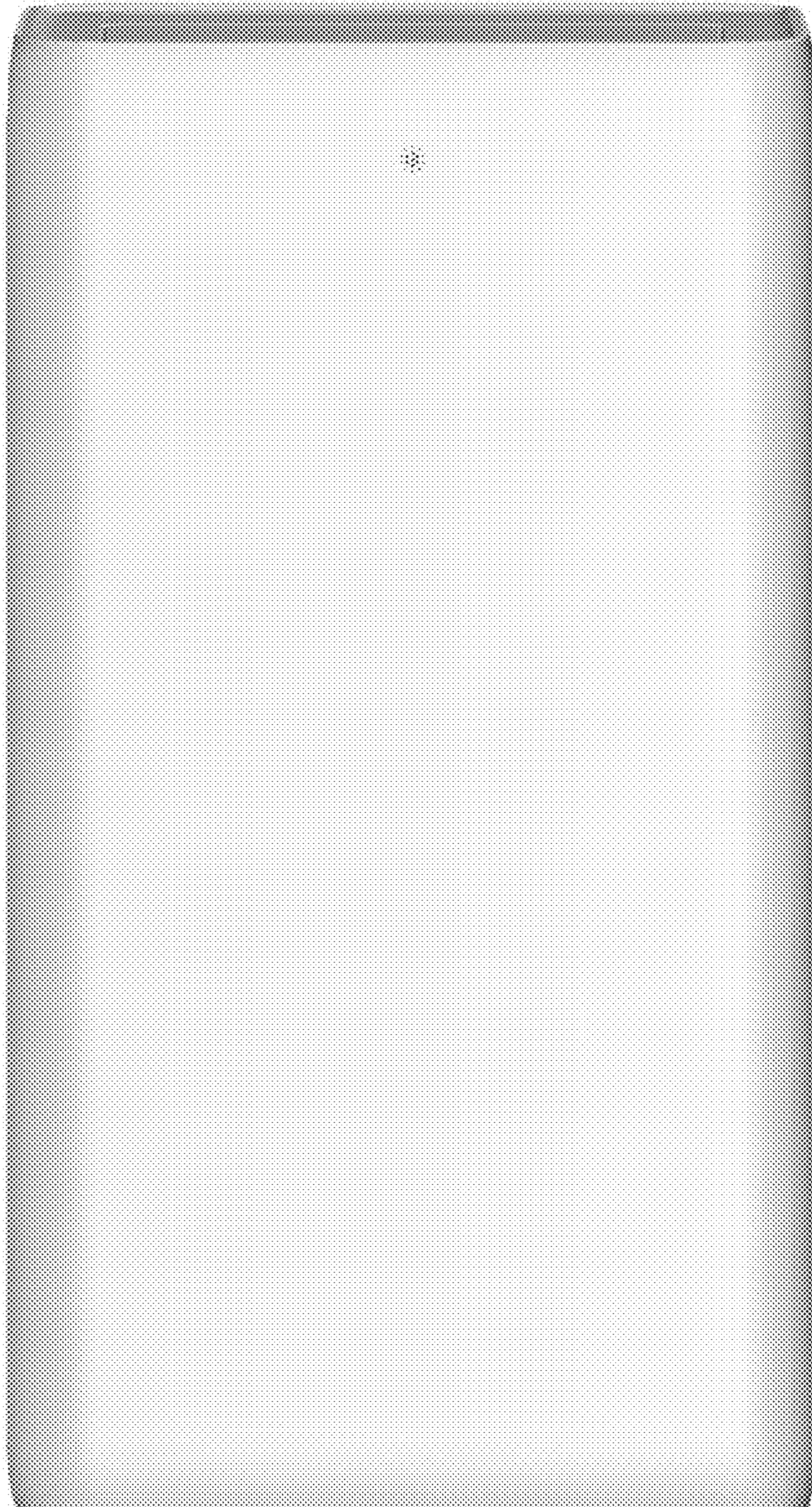



1.3

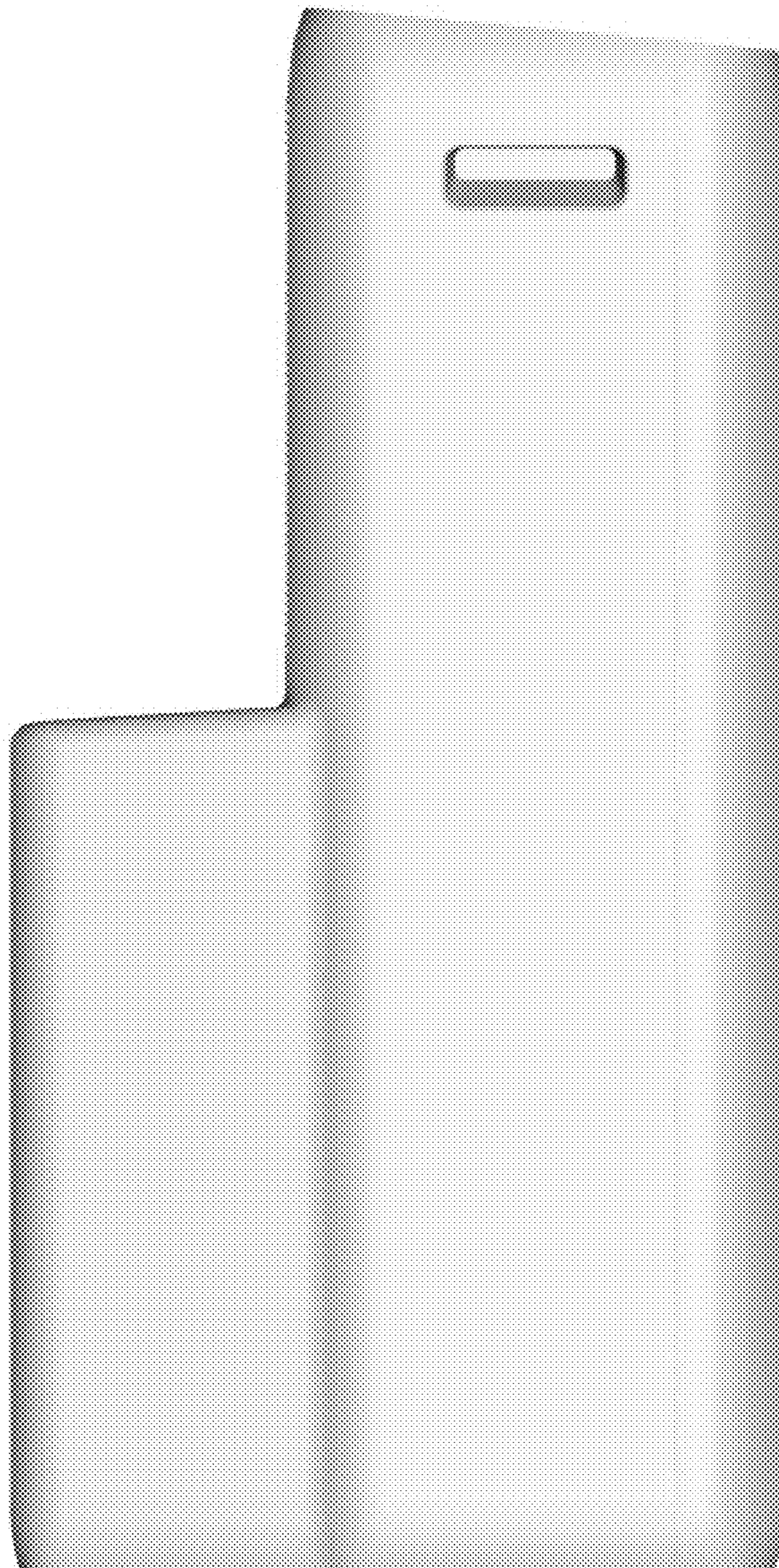



1.4

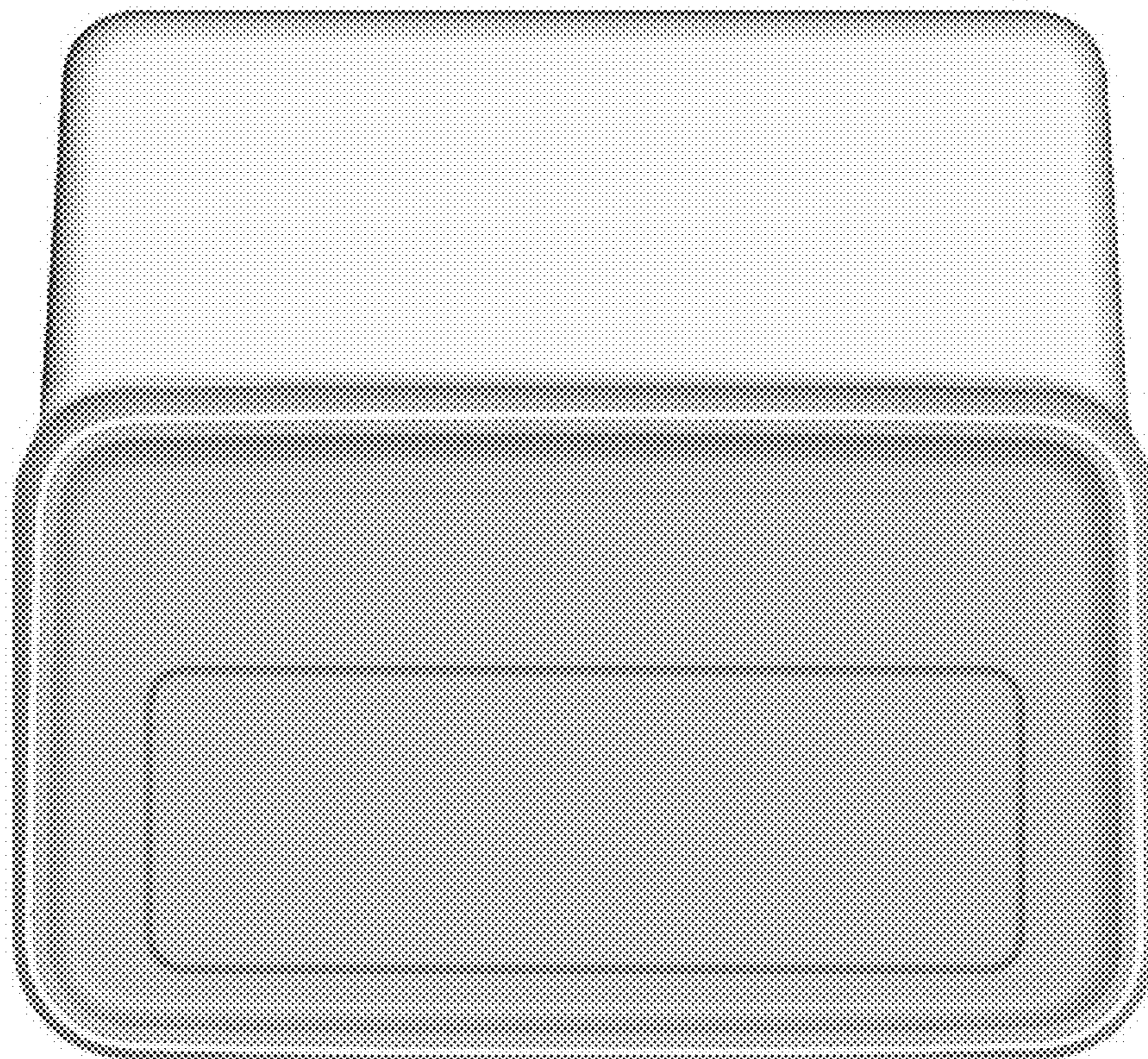



1.5

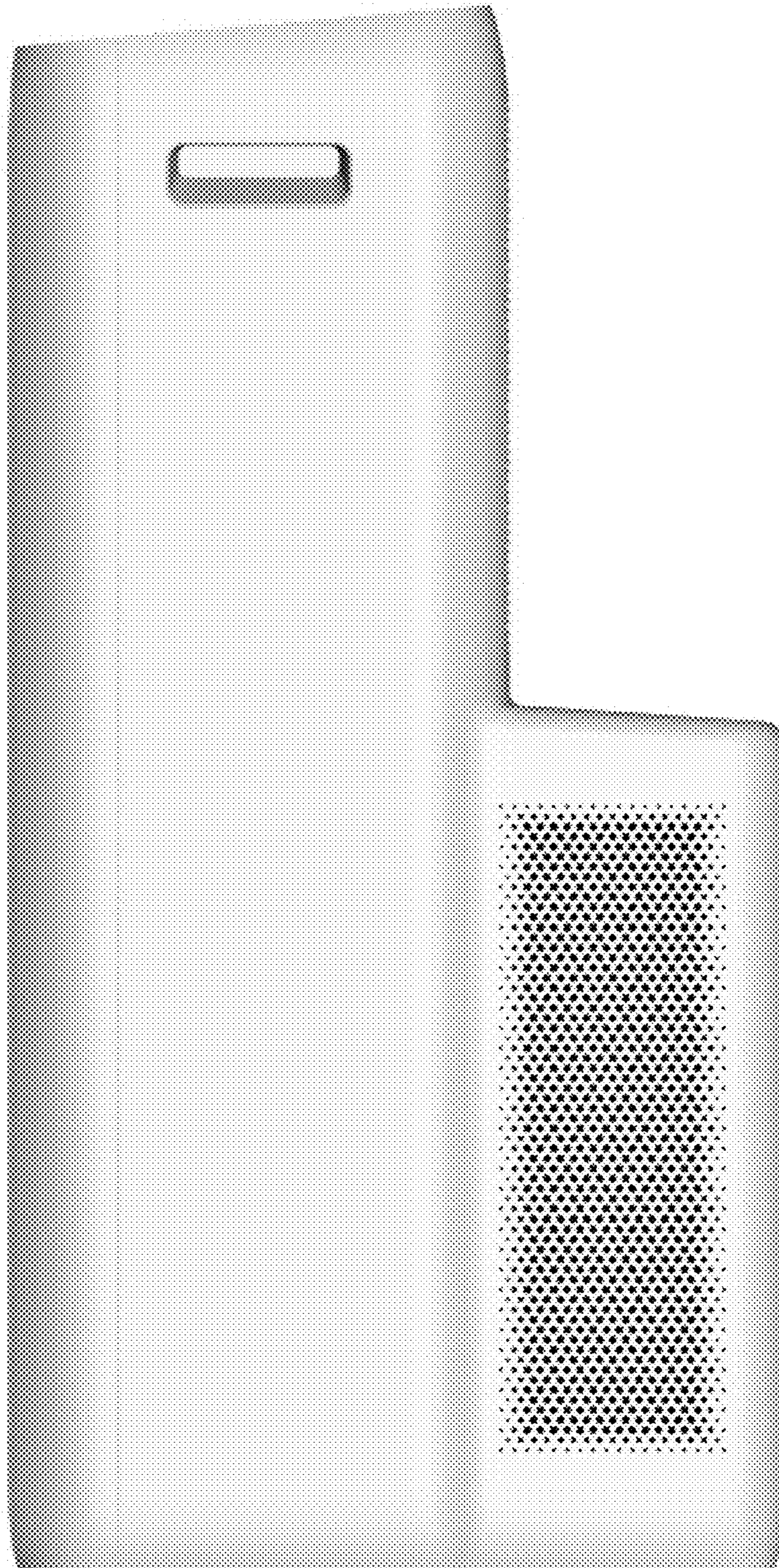



1.6

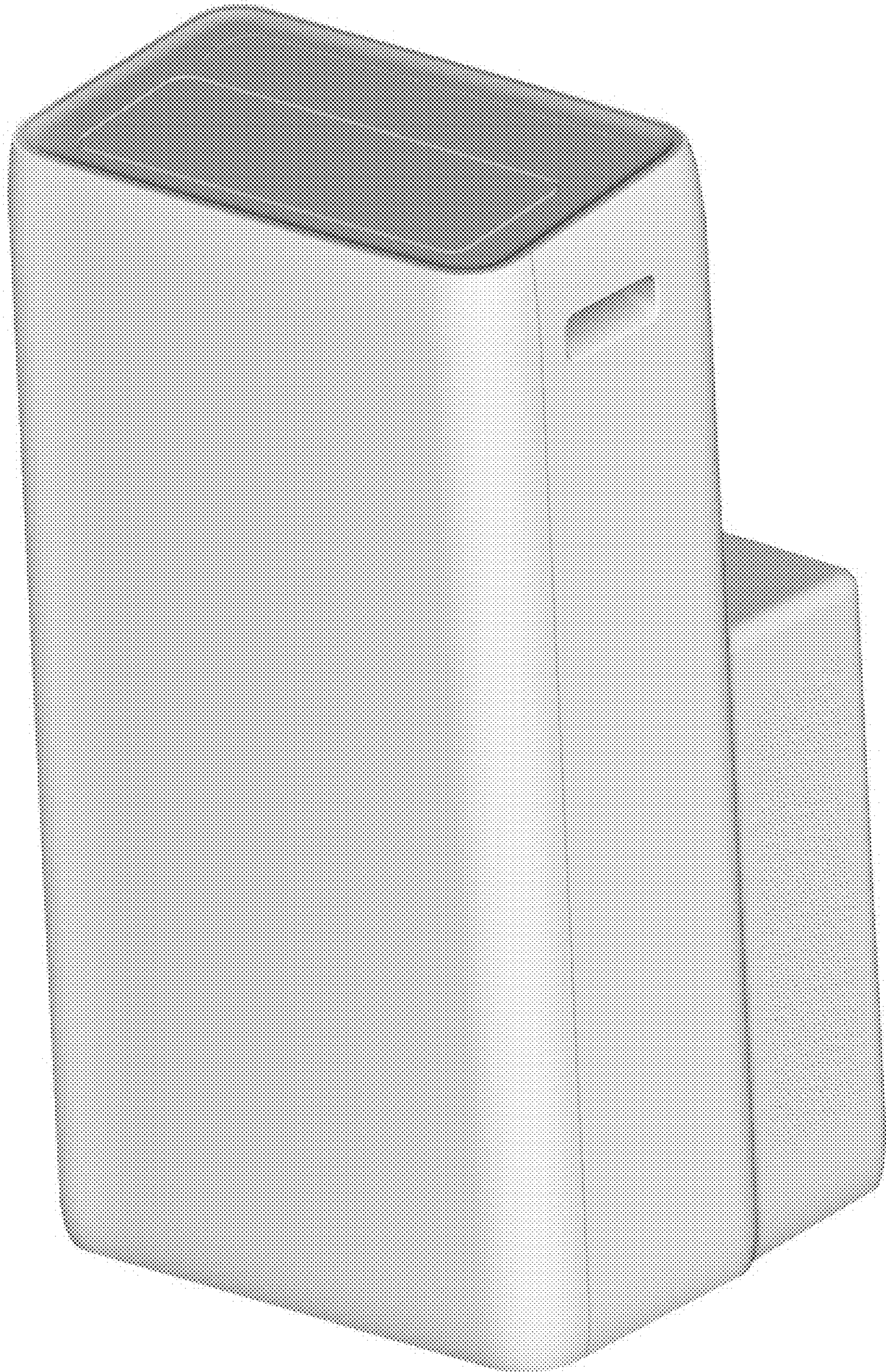



1.7

