



US00D916143S

(12) **United States Design Patent** (10) **Patent No.:** **US D916,143 S**  
**Malmassari et al.** (45) **Date of Patent:** **\*\* Apr. 13, 2021**

(54) **BOOM HOSE APPARATUS**

(71) Applicant: **Federal Signal Corporation**, Oak Brook, IL (US)

(72) Inventors: **Joshua Lee Malmassari**, La Salle, IL (US); **Xiaolun Huang**, Naperville, IL (US)

(73) Assignee: **Federal Signal Corporation**, Oak Brook, IL (US)

(\*\*) Term: **15 Years**

(21) Appl. No.: **29/637,493**

(22) Filed: **Feb. 19, 2018**

(51) **LOC (13) Cl.** ..... **15-03**

(52) **U.S. Cl.**  
 USPC ..... **D15/28**; D12/14; D12/15

(58) **Field of Classification Search**  
 USPC ..... D15/28, 21; D12/14, 15  
 CPC ..... B60P 3/2265; B65F 3/00; B65F 3/0209; E03F 7/106; Y10T 137/6947; Y10T 137/8807; A47L 9/248; A47L 9/244; A01G 20/00; A01G 20/43; A01G 20/47; F16L 3/01; E02F 7/02  
 See application file for complete search history.

(56) **References Cited**

U.S. PATENT DOCUMENTS

4,659,262 A \* 4/1987 van Aalst ..... B65G 53/24 15/340.1

4,669,145 A \* 6/1987 Kehr ..... B65H 75/425 134/166 C

4,922,571 A \* 5/1990 Driear ..... E03F 7/10 134/168 C

4,935,984 A \* 6/1990 Bryant ..... E03F 7/10 134/167 C

5,050,265 A \* 9/1991 Stout ..... E03F 7/106 15/340.1

5,408,766 A \* 4/1995 Pobihushchy ..... E02F 3/905 37/323

5,577,772 A \* 11/1996 Kaiser ..... E03F 7/10 137/355.12

6,438,792 B1 \* 8/2002 Cappellotto ..... E03F 7/10 15/302

6,792,646 B1 \* 9/2004 Greene ..... B60P 3/2265 15/340.1

7,658,351 B2 \* 2/2010 Hansen ..... F16B 2/06 248/74.3

7,712,481 B1 \* 5/2010 Mayer ..... E03F 9/00 137/351

(Continued)

*Primary Examiner* — Mark A Goodwin  
 (74) *Attorney, Agent, or Firm* — Merchant & Gould P.C.

(57) **CLAIM**

The ornamental design for a boom hose apparatus, as shown and described.

**DESCRIPTION**

FIG. 1 is a side view of a boom hose apparatus for a vehicle showing our new design;  
 FIG. 2 is a front, top, left side perspective view thereof;  
 FIG. 3 is a front, top, right side perspective view thereof;  
 FIG. 4 is a front, bottom, right side perspective view thereof;  
 FIG. 5 is a left side view thereof;  
 FIG. 6 is a right side view thereof;  
 FIG. 7 is a front view thereof;  
 FIG. 8 is a rear view thereof;  
 FIG. 9 is a top view thereof; and,  
 FIG. 10 is a bottom view thereof.

The broken line showing of a vehicle in FIG. 1 is included for the purpose of illustrating environmental structure only and forms no part of the claimed design. The dot-dash wavy broken lines are break lines that represent an indeterminate length. The curly brackets also represent an indeterminate length and form no part of the claimed design.

**1 Claim, 7 Drawing Sheets**

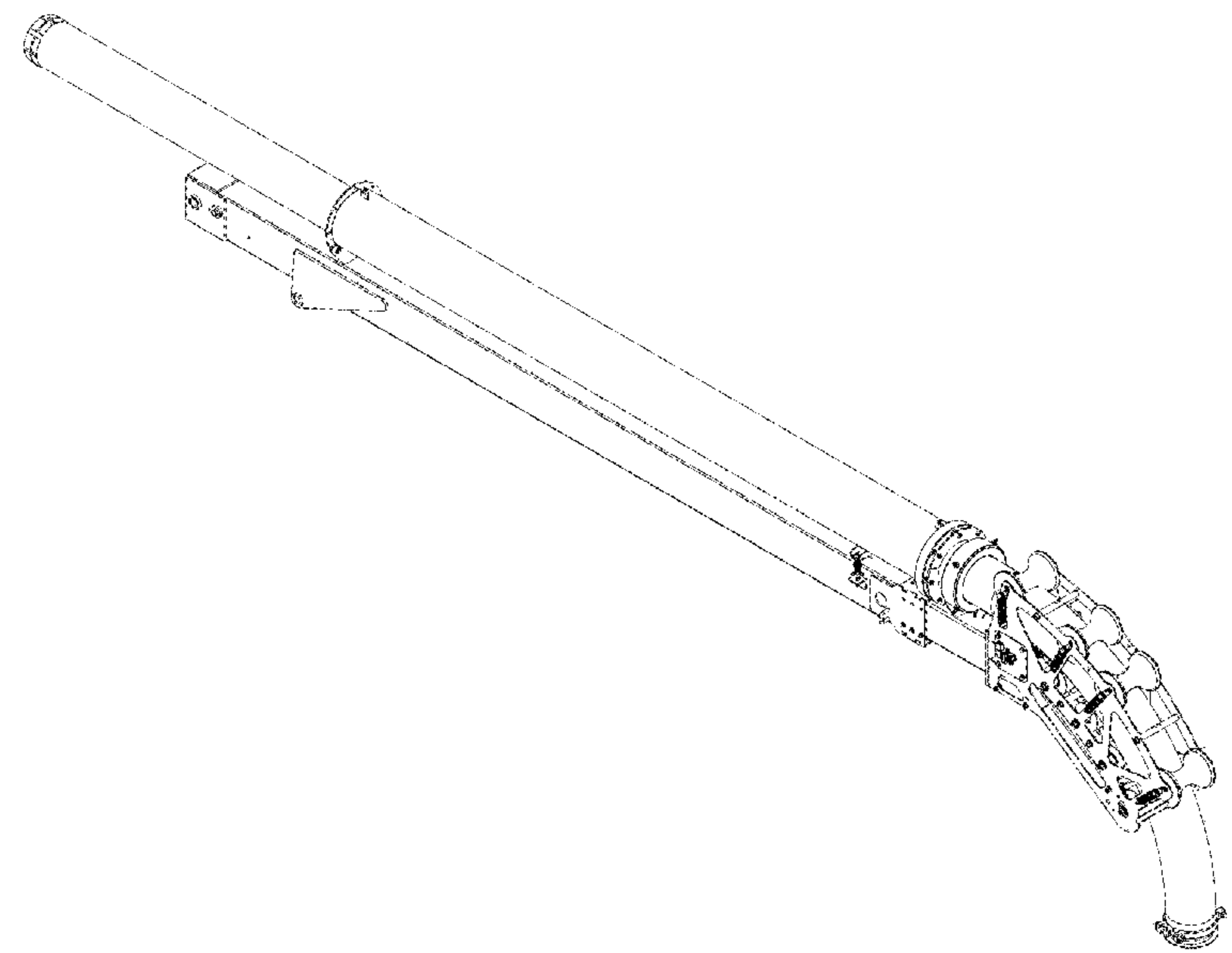

(56)

**References Cited**

U.S. PATENT DOCUMENTS

8,505,858 B2 \* 8/2013 Hansen ..... F16L 3/1226  
248/74.3  
8,881,341 B2 \* 11/2014 Schmidt, Jr. .... B65F 1/105  
15/347  
10,759,324 B2 \* 9/2020 Malmassari ..... E03F 7/106  
2002/0020760 A1 \* 2/2002 Beggs ..... A01M 7/0071  
239/166  
2004/0069356 A1 \* 4/2004 Lehnhardt ..... E04G 21/04  
137/615  
2015/0075624 A1 \* 3/2015 Mahaffa ..... B67D 7/002  
137/1  
2017/0342700 A1 \* 11/2017 Wiedemann ..... B65H 57/14  
2019/0255981 A1 \* 8/2019 Malmassari ..... B60P 1/60

\* cited by examiner

FIG. 1

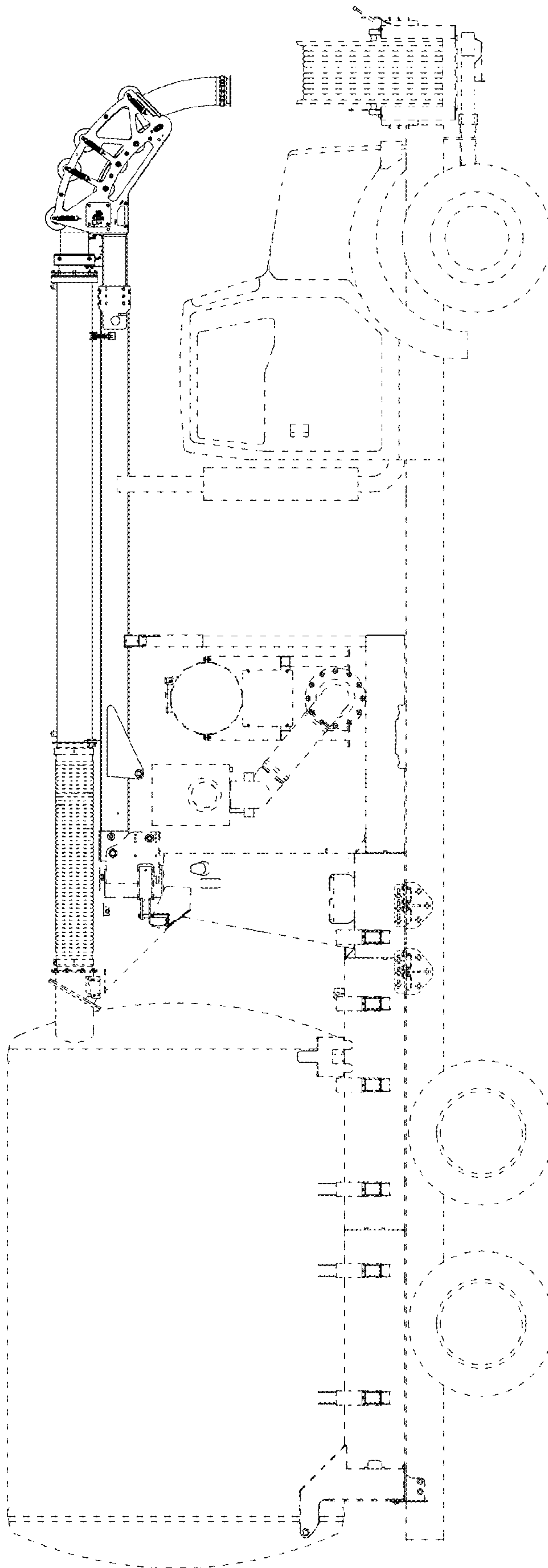

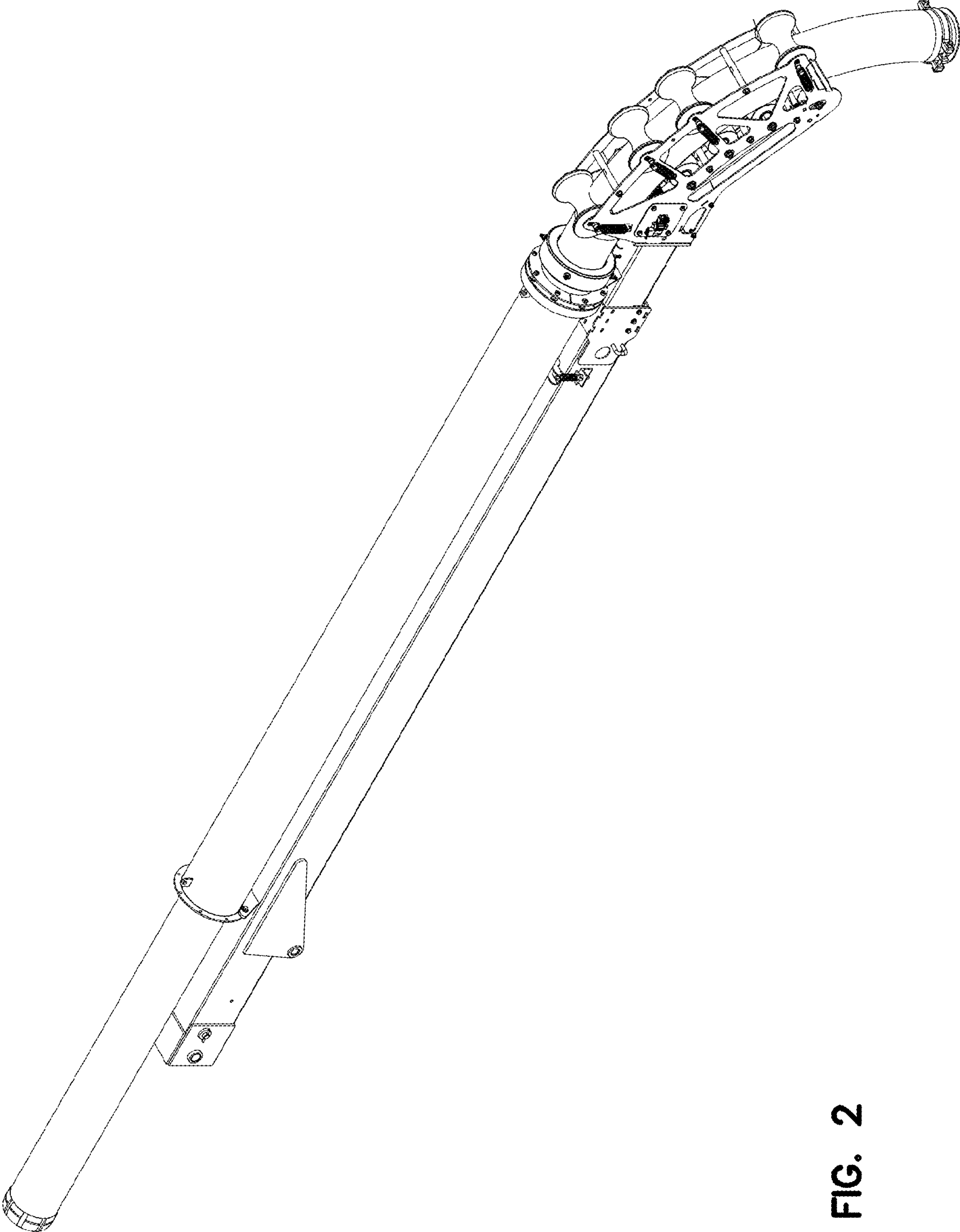

FIG. 2

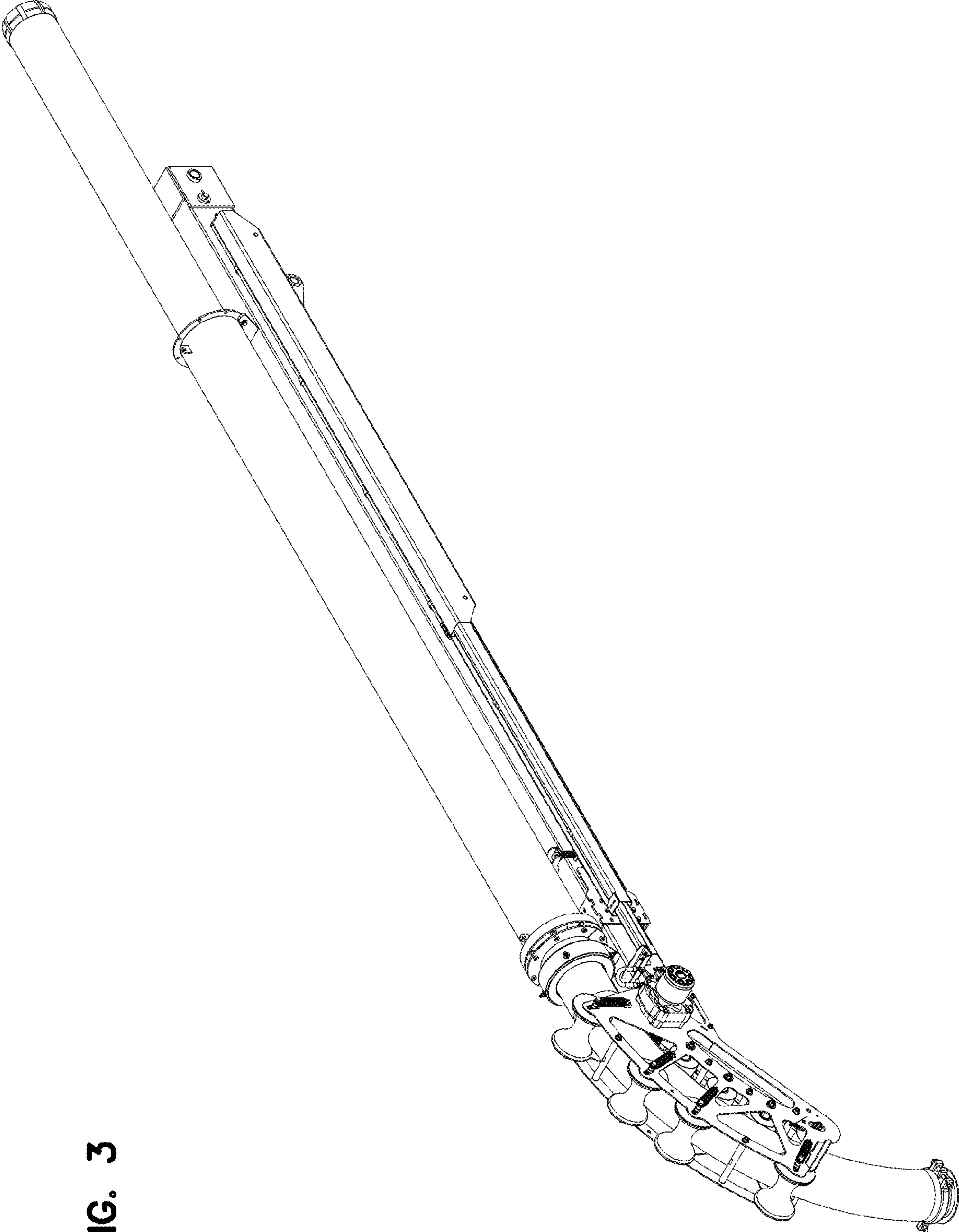

FIG. 3



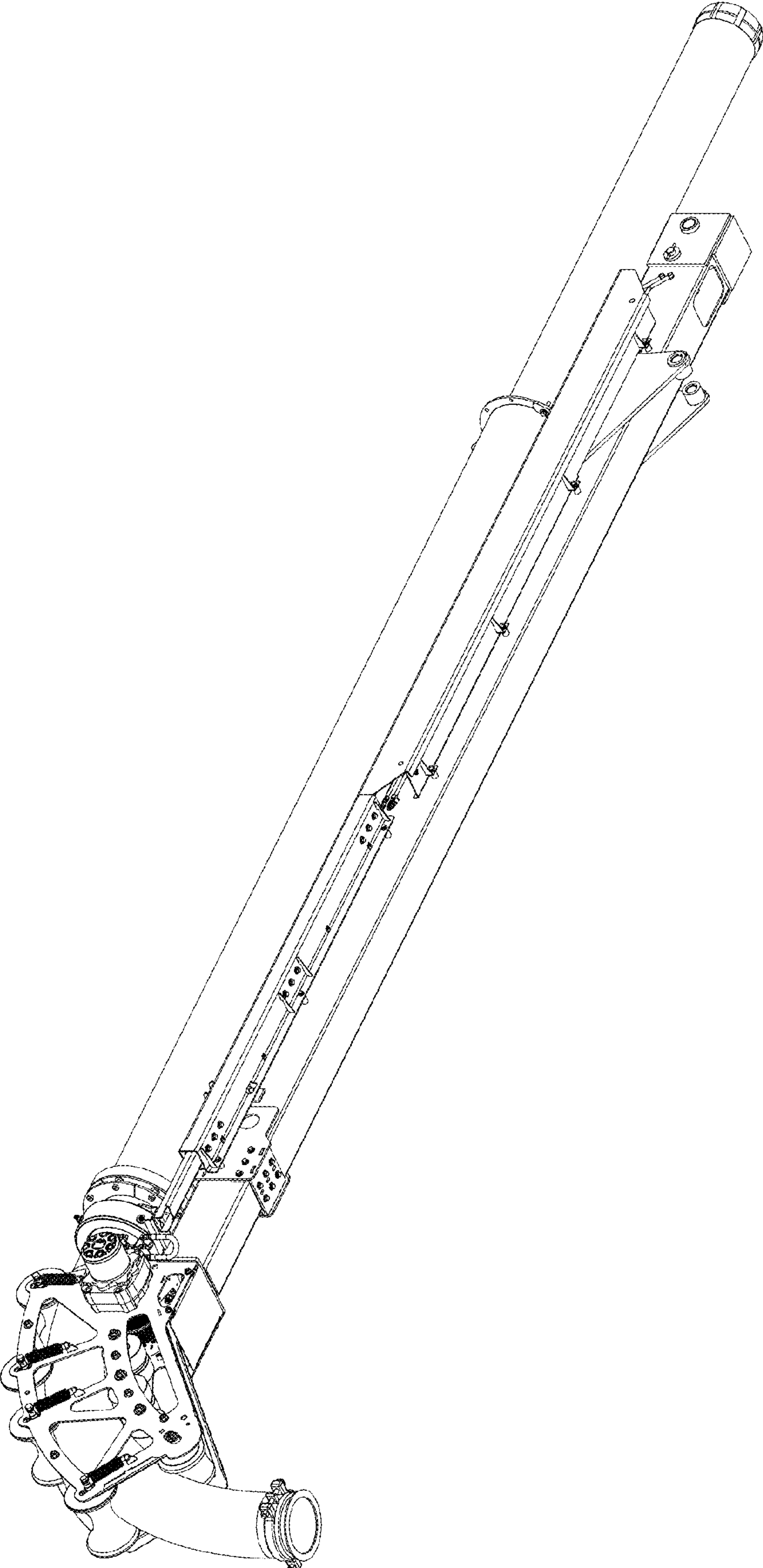

FIG. 4

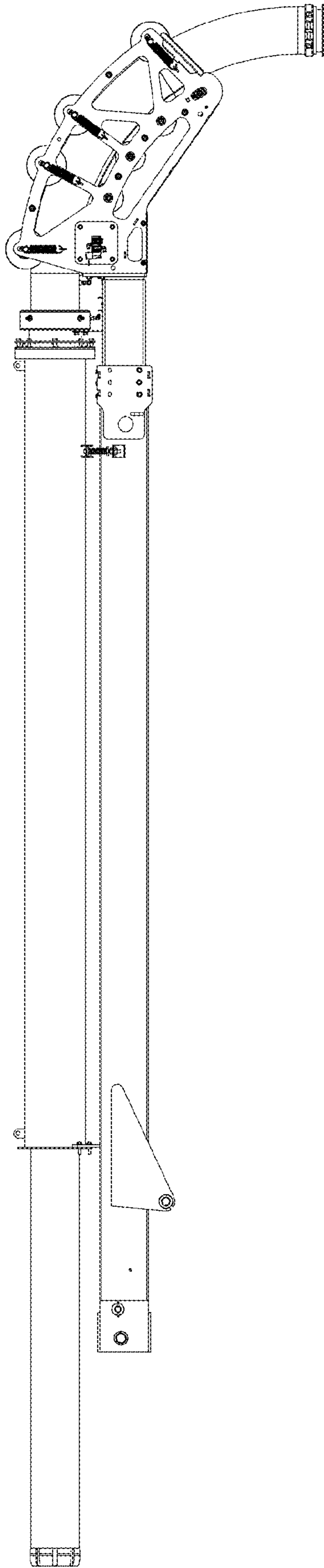

FIG. 5

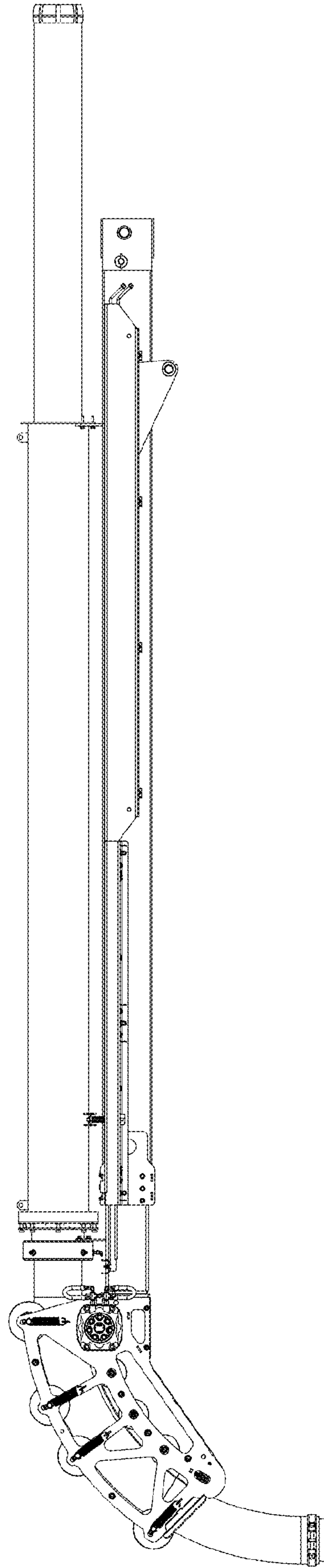

FIG. 6

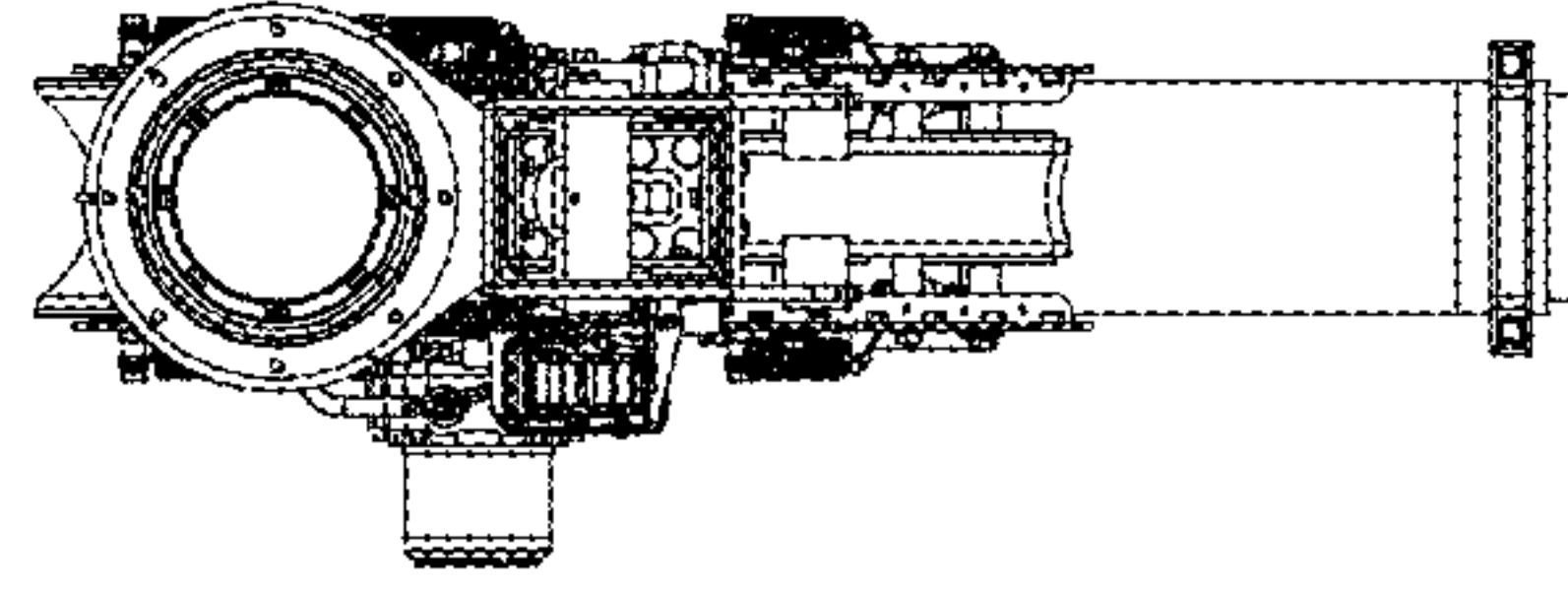

FIG. 8

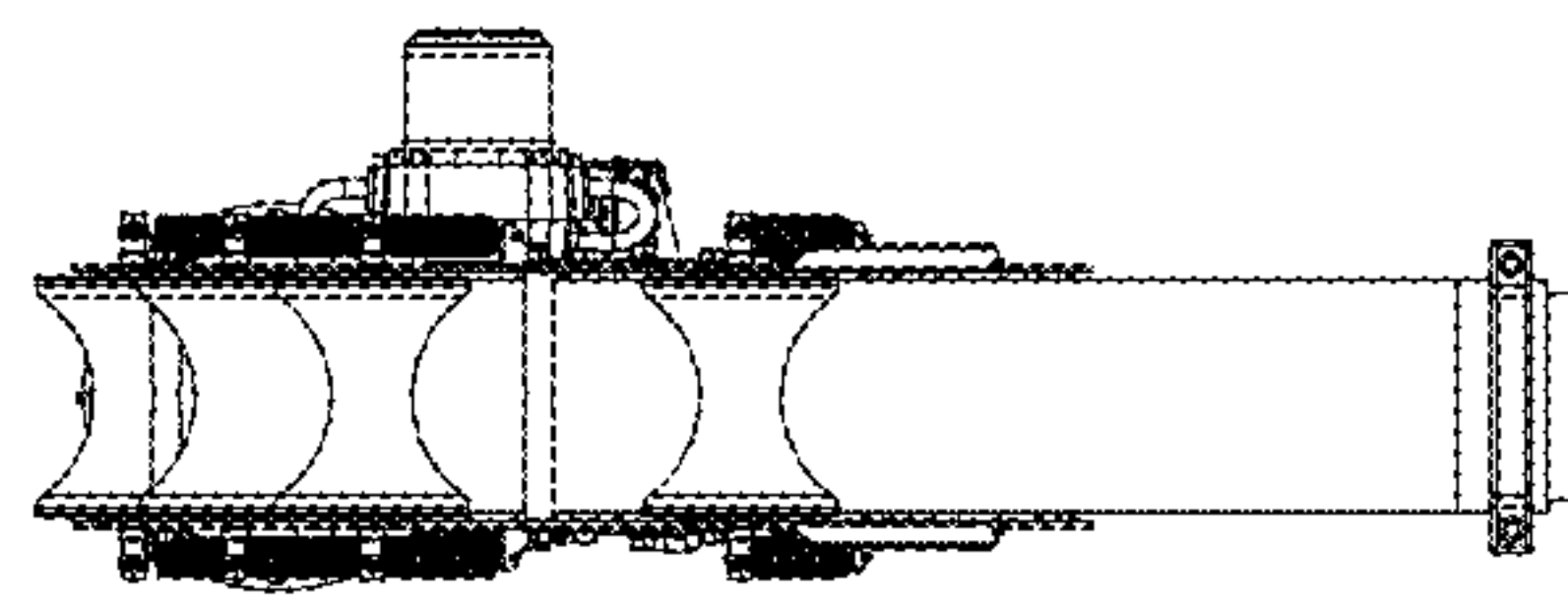

FIG. 7



FIG. 9

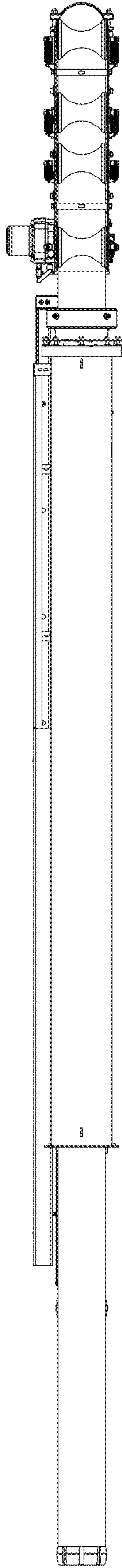

FIG. 10

