



US00D916045S

(12) **United States Design Patent** (10) **Patent No.:** **US D916,045 S**
Wu (45) **Date of Patent:** **** Apr. 13, 2021**

(54) **WIRELESS LOUDSPEAKER**
(71) Applicant: **Weiquan Wu**, Guangdong (CN)
(72) Inventor: **Weiquan Wu**, Guangdong (CN)
(**) Term: **15 Years**

(21) Appl. No.: **29/685,972**
(22) Filed: **Apr. 1, 2019**

(30) **Foreign Application Priority Data**

Oct. 11, 2018 (CN) 201830567723.9

(51) **LOC (13) Cl.** **14-01**

(52) **U.S. Cl.**
USPC **D14/204**

(58) **Field of Classification Search**
USPC D14/170-172, 188, 203.1, 203.3, 204,
D14/348
CPC . H04R 1/02; H04R 1/023; H04R 5/02; H04R
7/00; H04R 7/02; H04R 9/06; H04R
2400/00

See application file for complete search history.

(56) **References Cited**

U.S. PATENT DOCUMENTS

D467,846 S * 12/2002 McGee D12/194
D551,208 S * 9/2007 Yano D14/172
D552,081 S * 10/2007 Yano D13/110

D594,845 S * 6/2009 Skurdal D10/2
D642,156 S * 7/2011 Joseph D14/209.1
D723,515 S * 3/2015 Ang D14/214
D726,685 S * 4/2015 Cheng D14/212
D755,754 S * 5/2016 Schwartz D14/212
D789,329 S * 6/2017 Tse D14/212
2015/0195635 A1 * 7/2015 Garfio H04R 31/006
381/386

* cited by examiner

Primary Examiner — Janice Patyk

(57) **CLAIM**

The ornamental design for a wireless loudspeaker, as shown and described.

DESCRIPTION

FIG. 1 is a front elevational view of a wireless loudspeaker showing my new design;
FIG. 2 is a rear elevational view thereof;
FIG. 3 is a left side view thereof;
FIG. 4 is a right side view thereof;
FIG. 5 is a bottom plan view thereof;
FIG. 6 is a top plan view thereof;
FIG. 7 is a bottom, rear and left side perspective view thereof;
FIG. 8 is a top, front and right side perspective view thereof; and,
FIG. 9 is a partially enlarged view thereof, taken from FIG. 8.

The dash-dash broken lines of FIGS. 8 and 9 are included to show a partially enlarged view only and form no part of the claimed design.

1 Claim, 9 Drawing Sheets

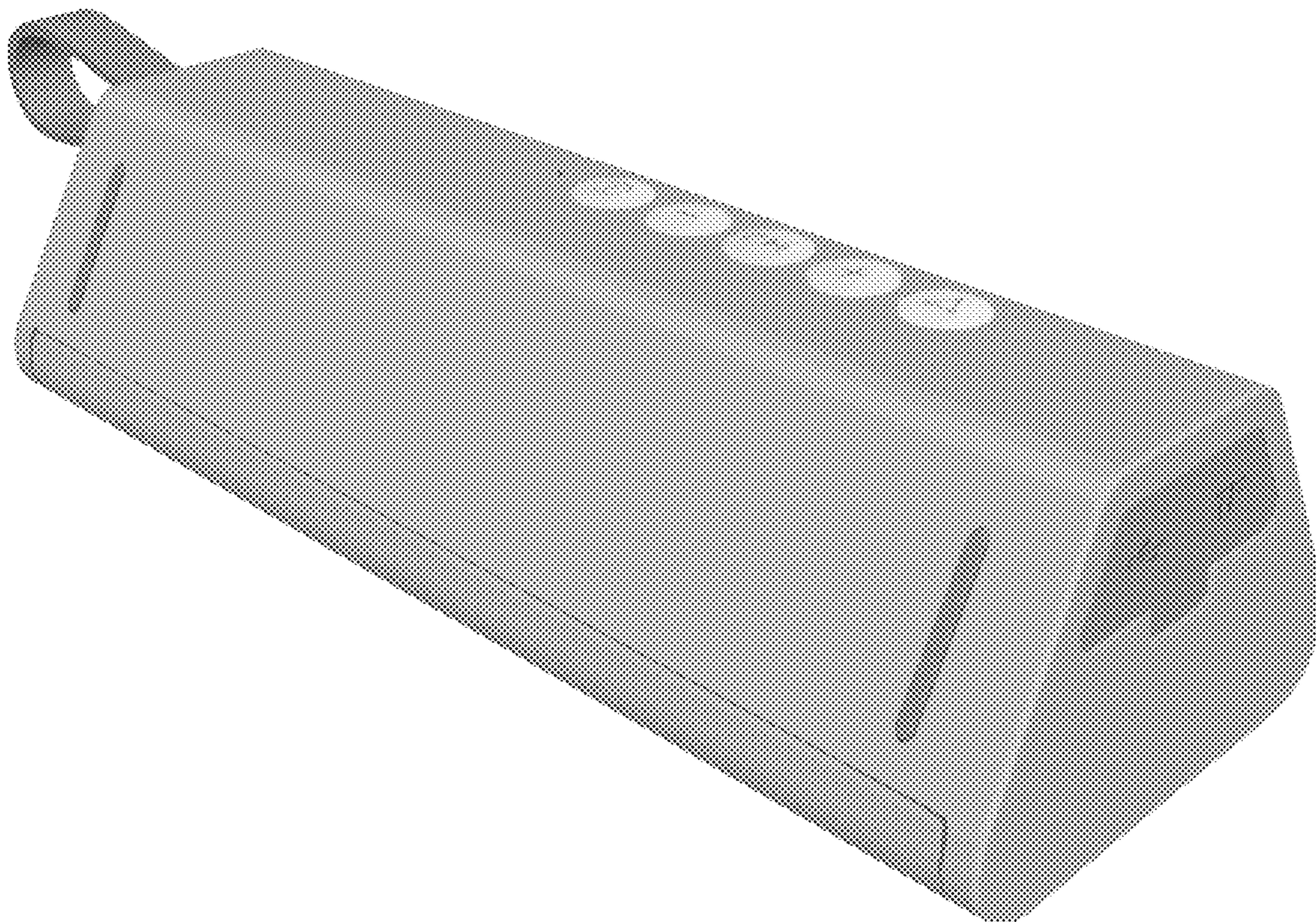

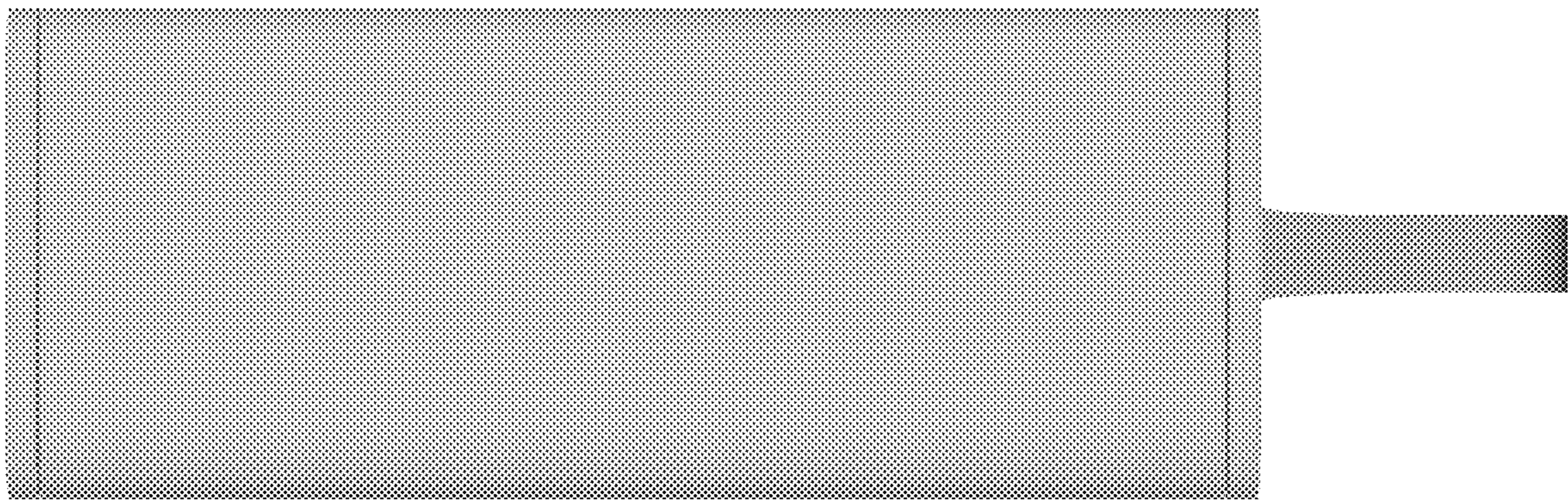

FIG. 1

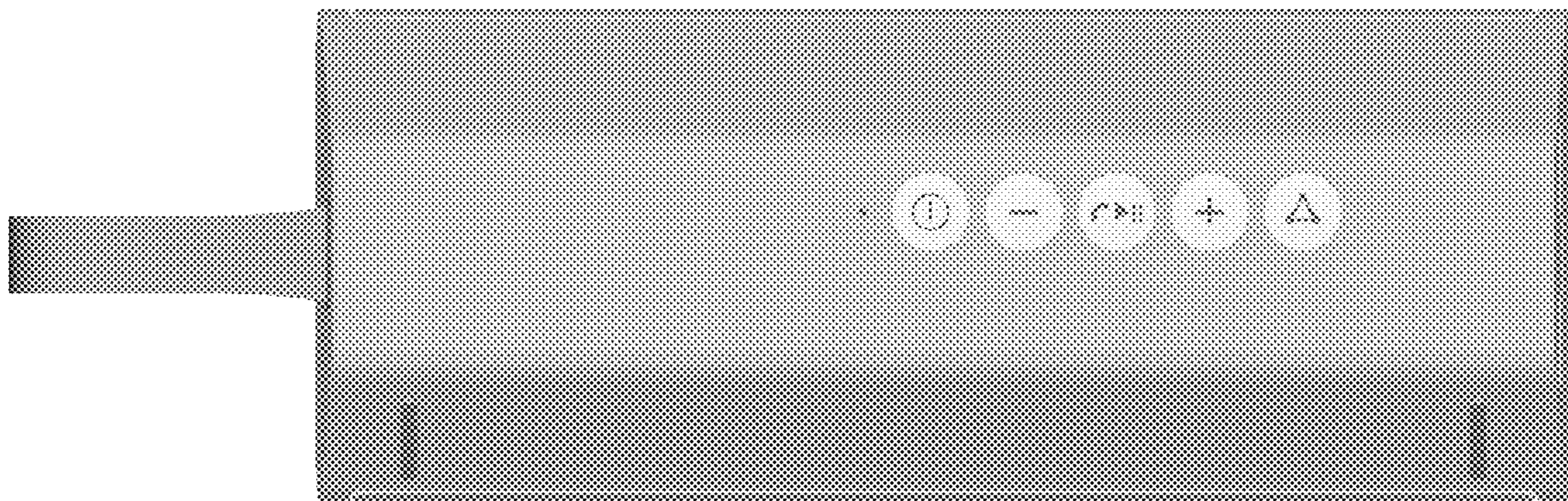

FIG. 2

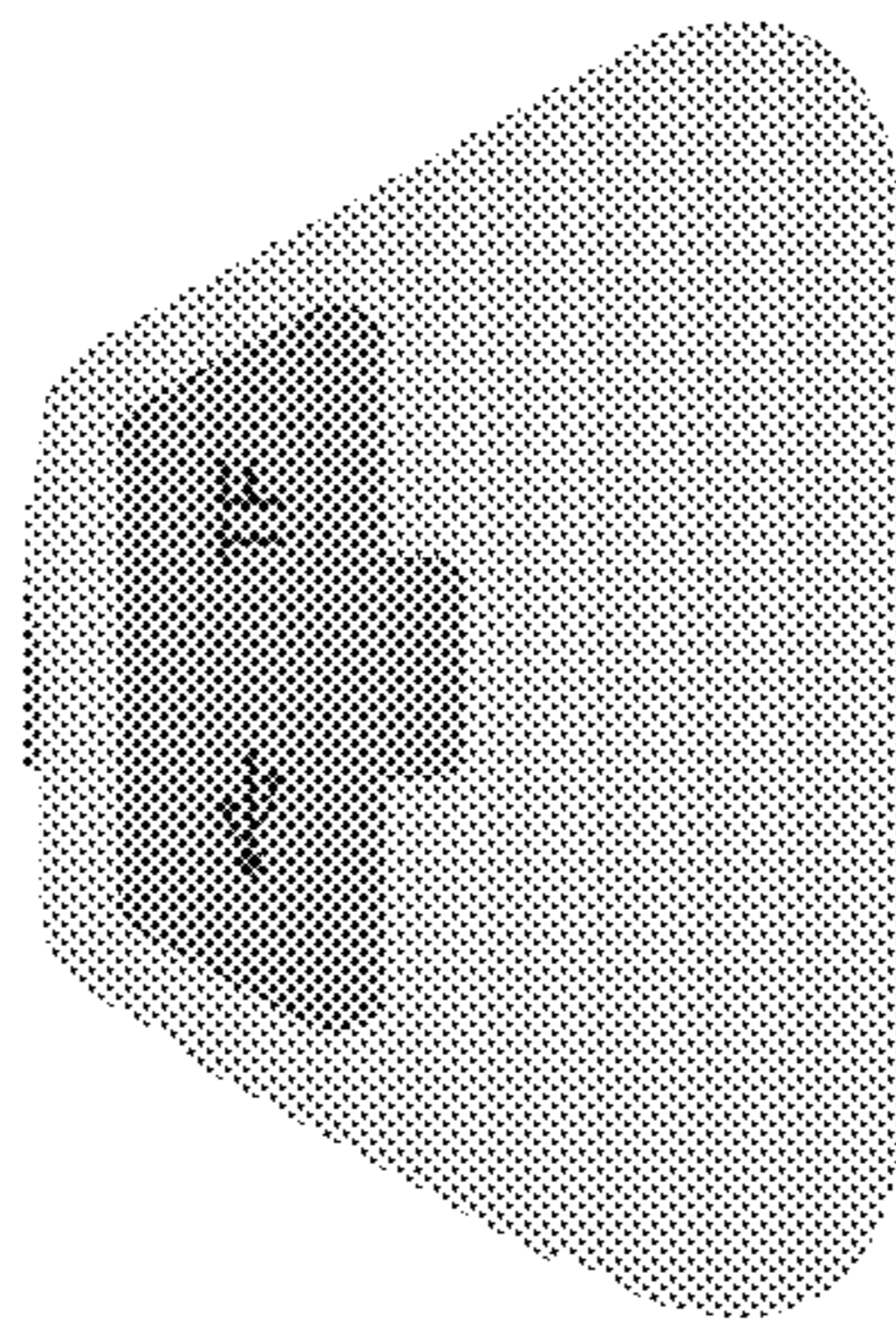

FIG. 3

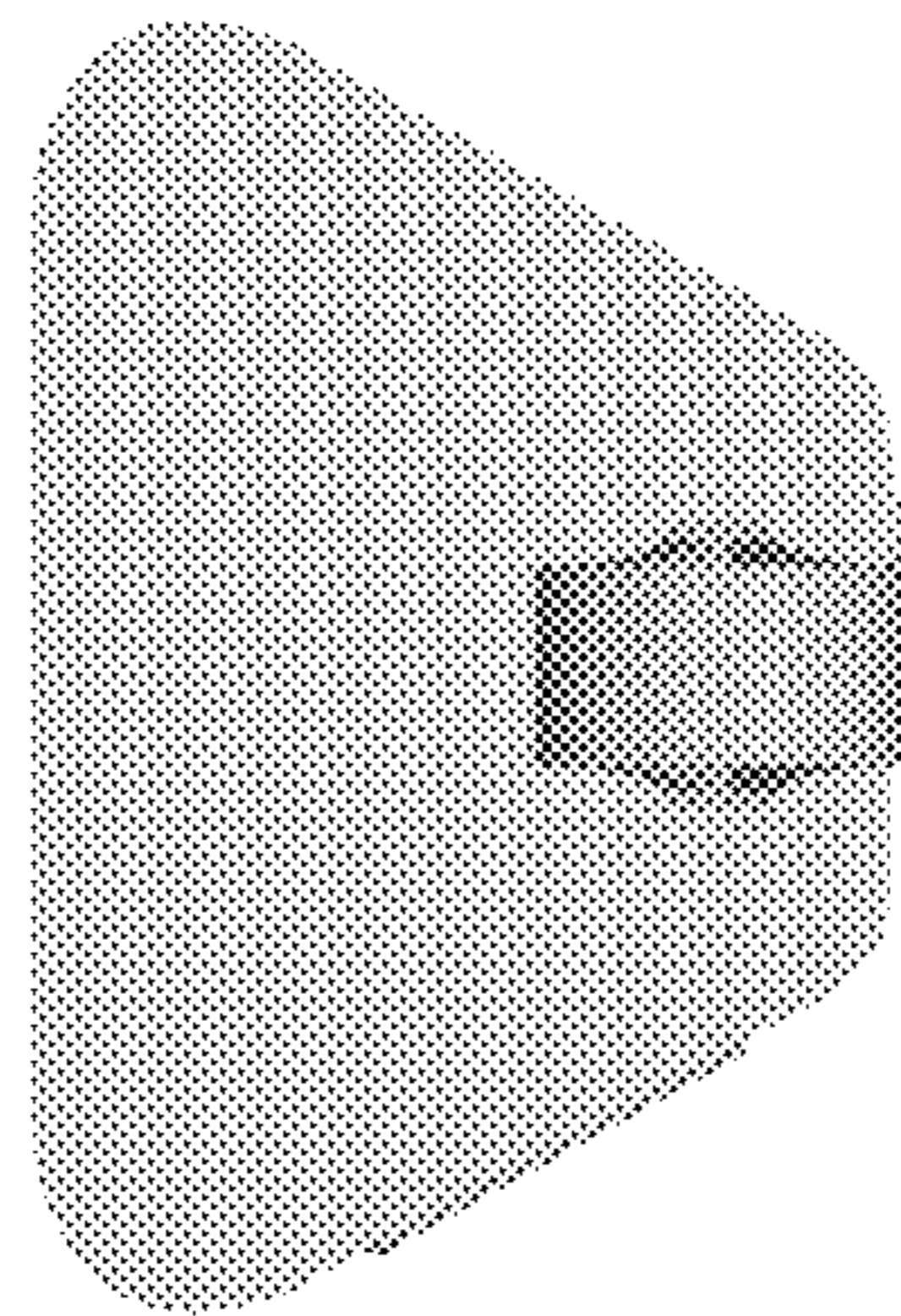

FIG. 4

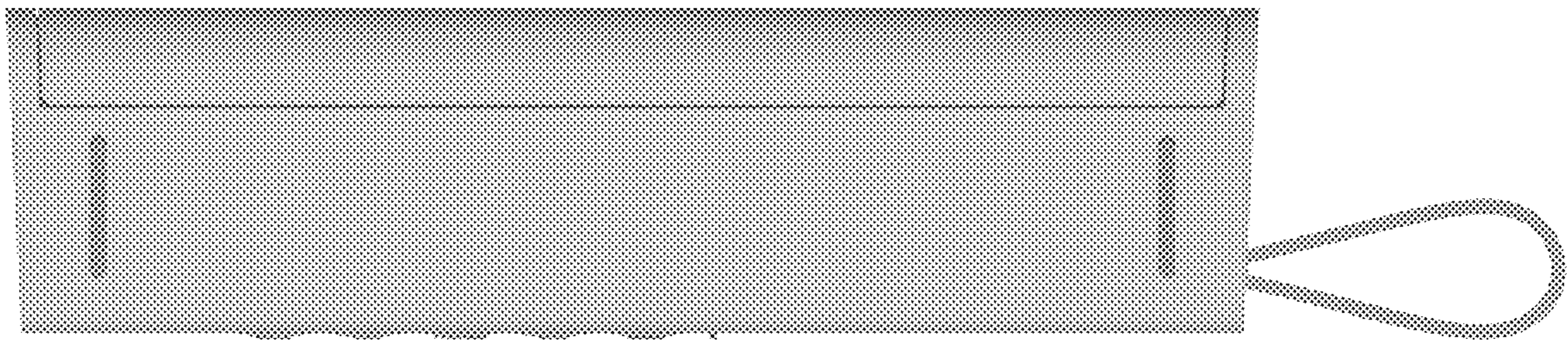

FIG. 5

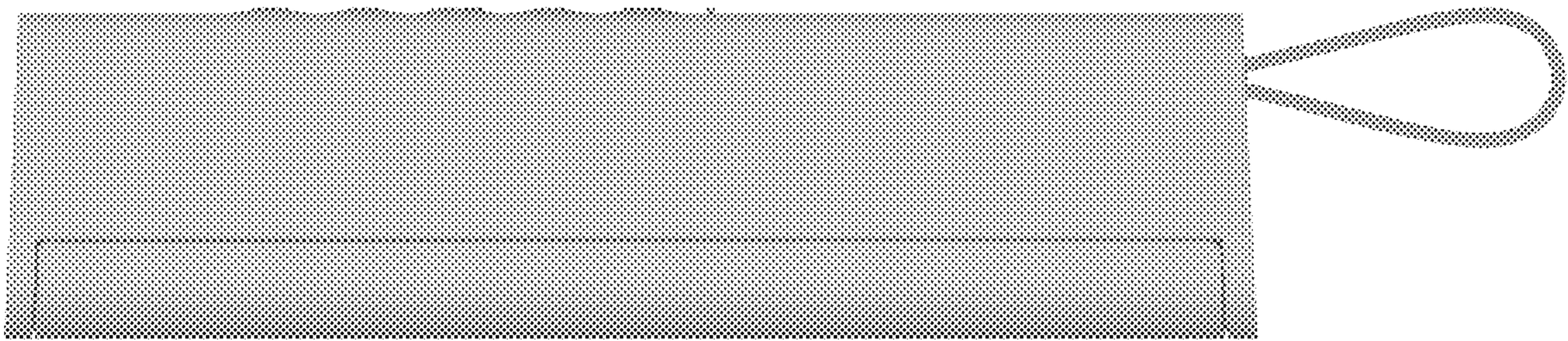

FIG.6

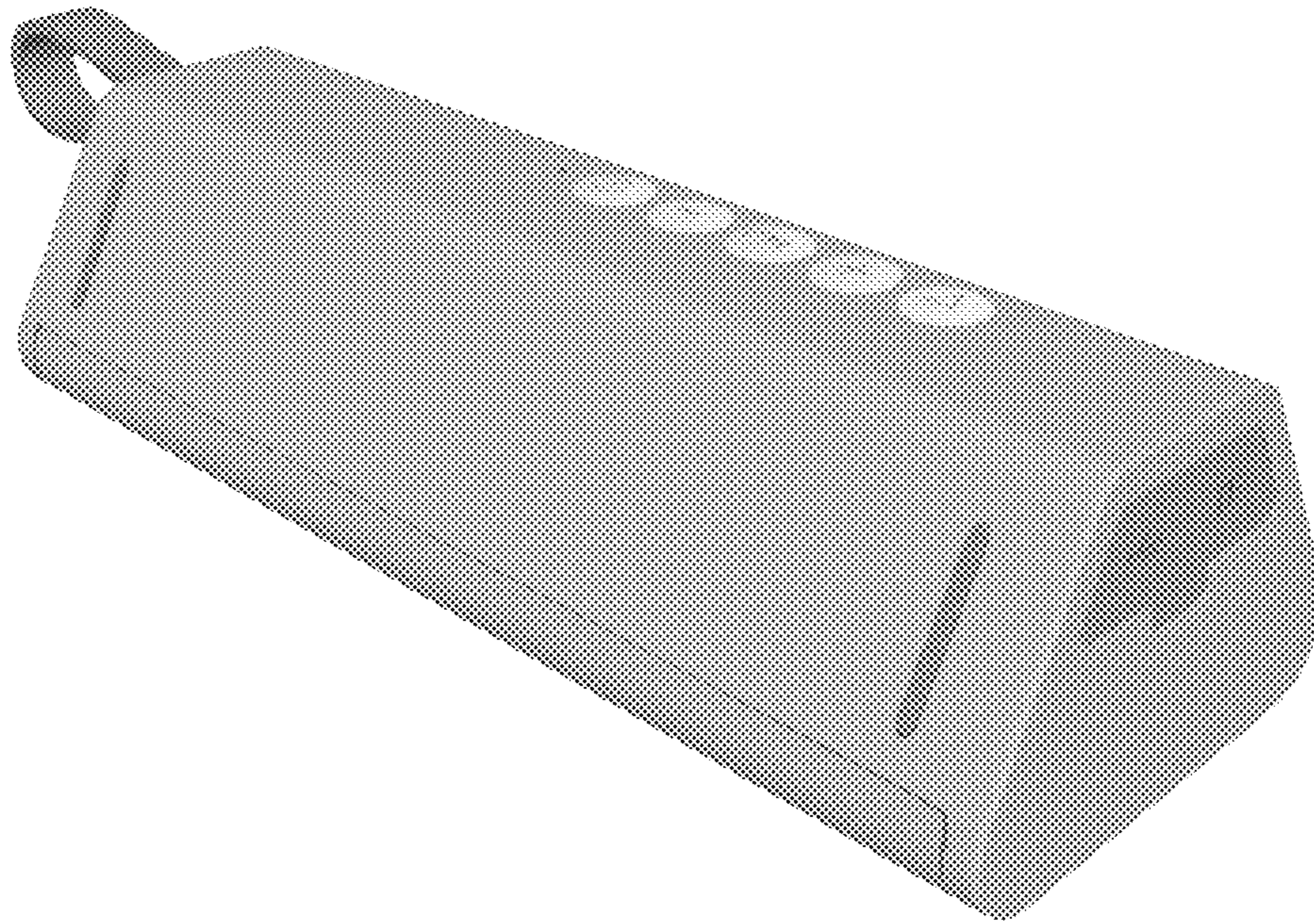

FIG. 7

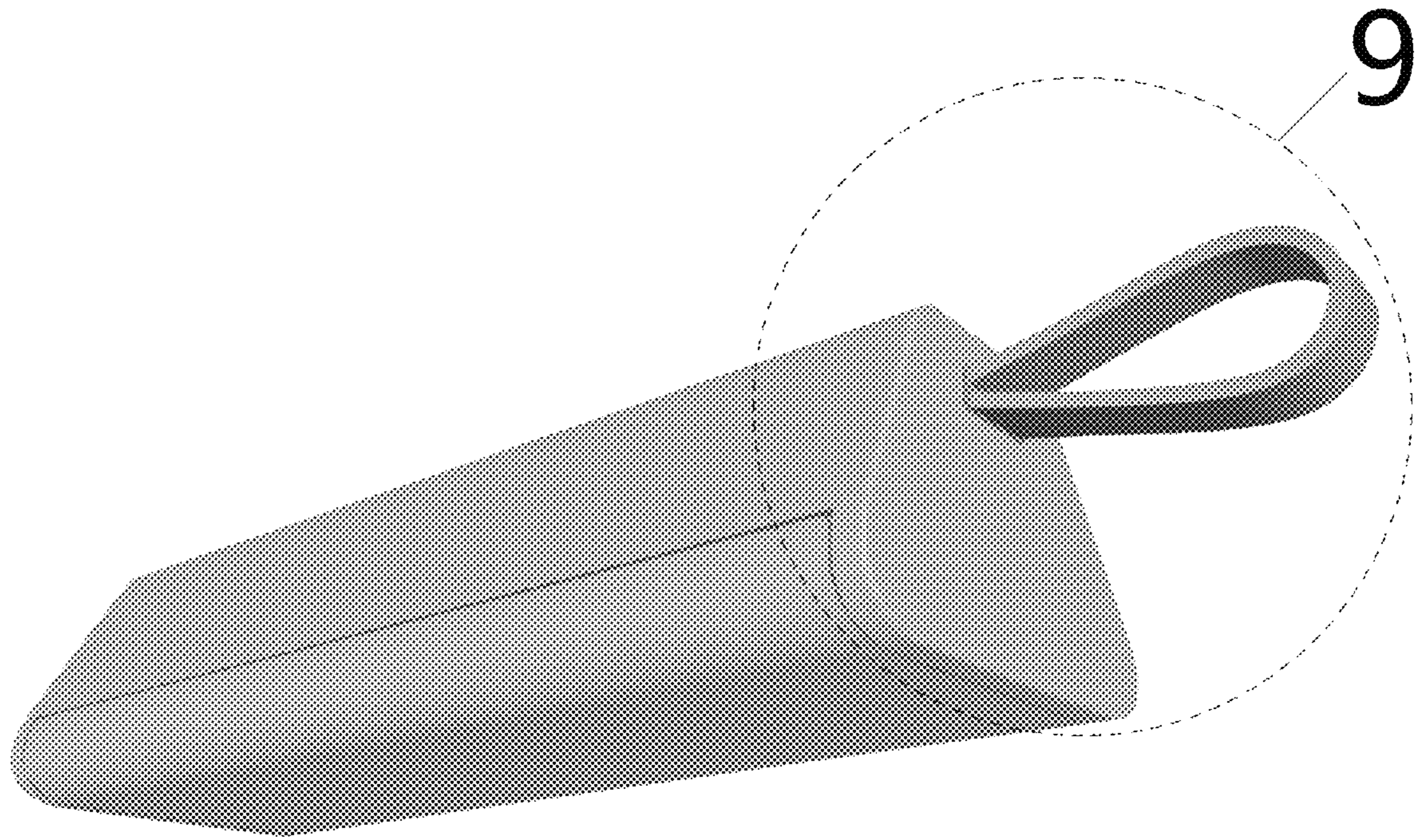

FIG. 8

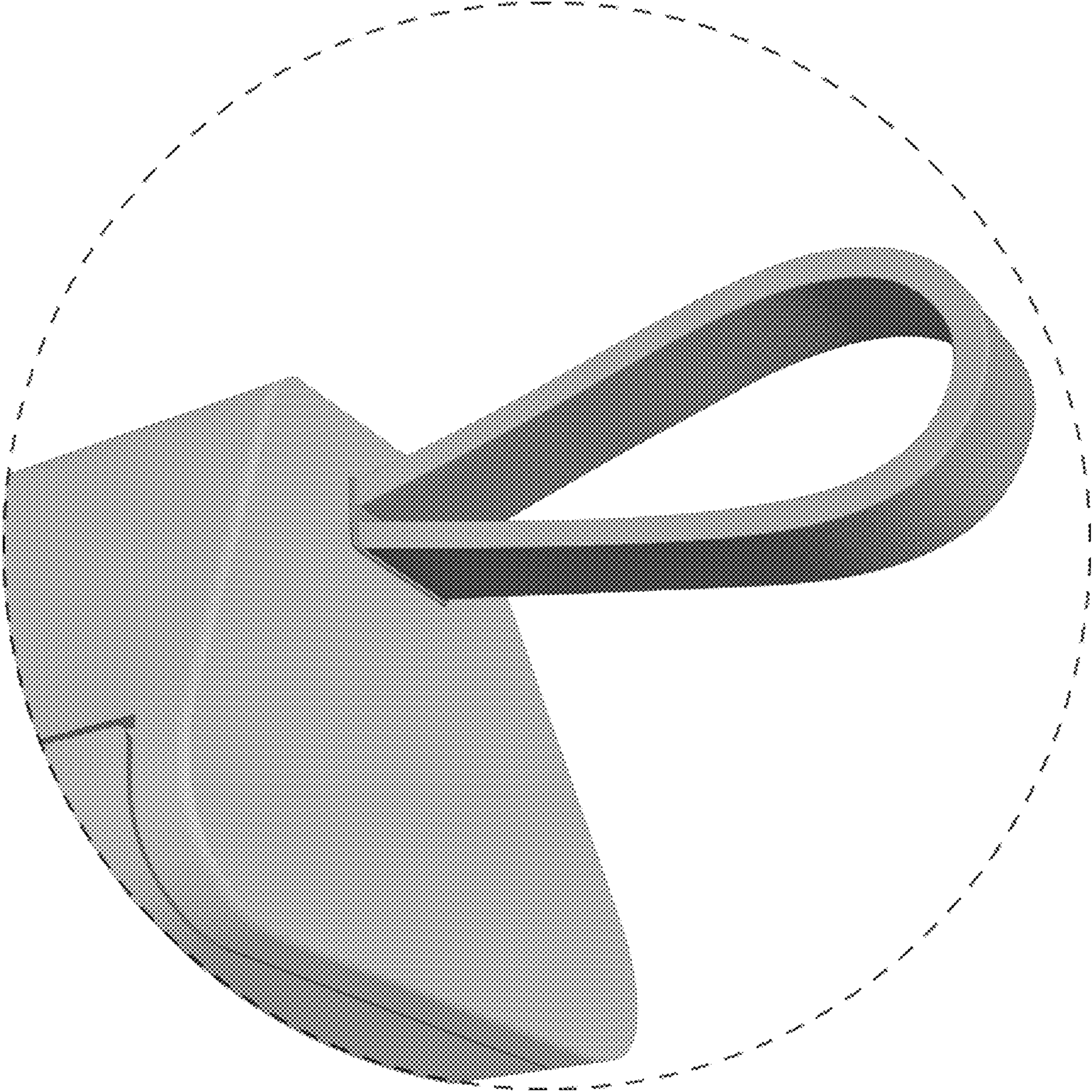

FIG. 9