



US00D916003S

(12) **United States Design Patent** (10) **Patent No.:** **US D916,003 S**
Lamb (45) **Date of Patent:** **** Apr. 13, 2021**

(54) **TIRE**
(71) Applicant: **CONTINENTAL REIFEN DEUTSCHLAND GMBH**, Hannover (DE)
(72) Inventor: **Matthew Lamb**, Waxhaw, NC (US)
(73) Assignee: **Continental Reifen Deutschland GmbH**, Hannover (DE)

D563,864 S *	3/2008	Ochi	D12/601
D584,680 S *	1/2009	Hutz	D12/586
D651,558 S *	1/2012	Youn	D12/588
D740,208 S *	10/2015	Rohweder	D12/588
D761,195 S *	7/2016	Shin	D12/601
D763,783 S *	8/2016	Ono	D12/588
D764,390 S *	8/2016	Umstot	D12/584
D813,148 S *	3/2018	Umstot	D12/588
D851,025 S *	6/2019	Wang	D12/601
D882,502 S *	4/2020	Hiser	D12/595
D883,907 S *	5/2020	Nyun	D12/588

(**) Term: **15 Years**

(21) Appl. No.: **29/692,155**

(22) Filed: **May 23, 2019**

(51) **LOC (13) Cl.** **12-15**

(52) **U.S. Cl.**
USPC **D12/584; D12/590**

(58) **Field of Classification Search**
USPC D12/502, 581, 586, 587, 588, 589, 590,
D12/594, 595, 600, 601
CPC B60C 11/032; B60C 11/0388
See application file for complete search history.

(56) **References Cited**

U.S. PATENT DOCUMENTS

D388,374 S *	12/1997	Lim	D12/590
D400,135 S *	10/1998	Blankenship	D12/586
D500,012 S *	12/2004	Lassan	D12/601

* cited by examiner

Primary Examiner — Robert M. Spear

(74) *Attorney, Agent, or Firm* — Laurence A. Greenberg;
Werner H. Stemer; Ralph E. Locher

(57) **CLAIM**

The ornamental design for a tire, as shown and described.

DESCRIPTION

FIG. 1 is a front elevation view of the tire showing my new design;

FIG. 2 is a front perspective view thereof;

FIG. 3 is an enlarged partial front elevation view thereof;

FIG. 4 is a left side elevation view thereof; and,

FIG. 5 is a right side elevation view thereof.

The broken line in FIG. 2 depicts the claim boundary and forms no part of the claim.

1 Claim, 5 Drawing Sheets

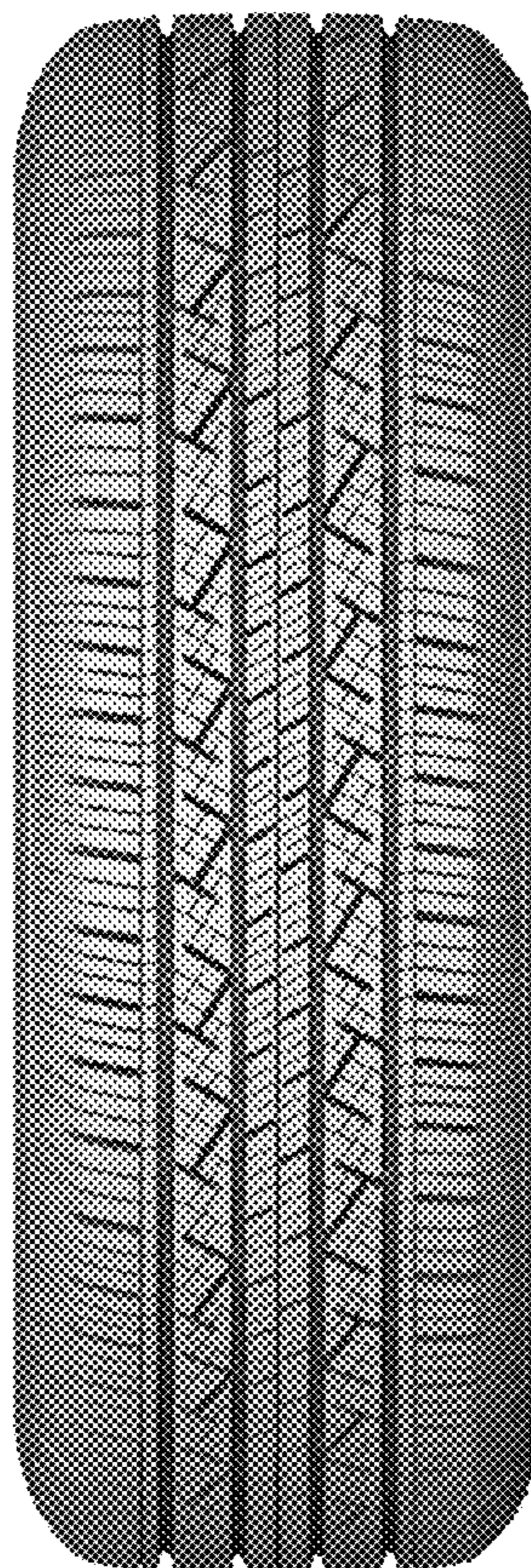

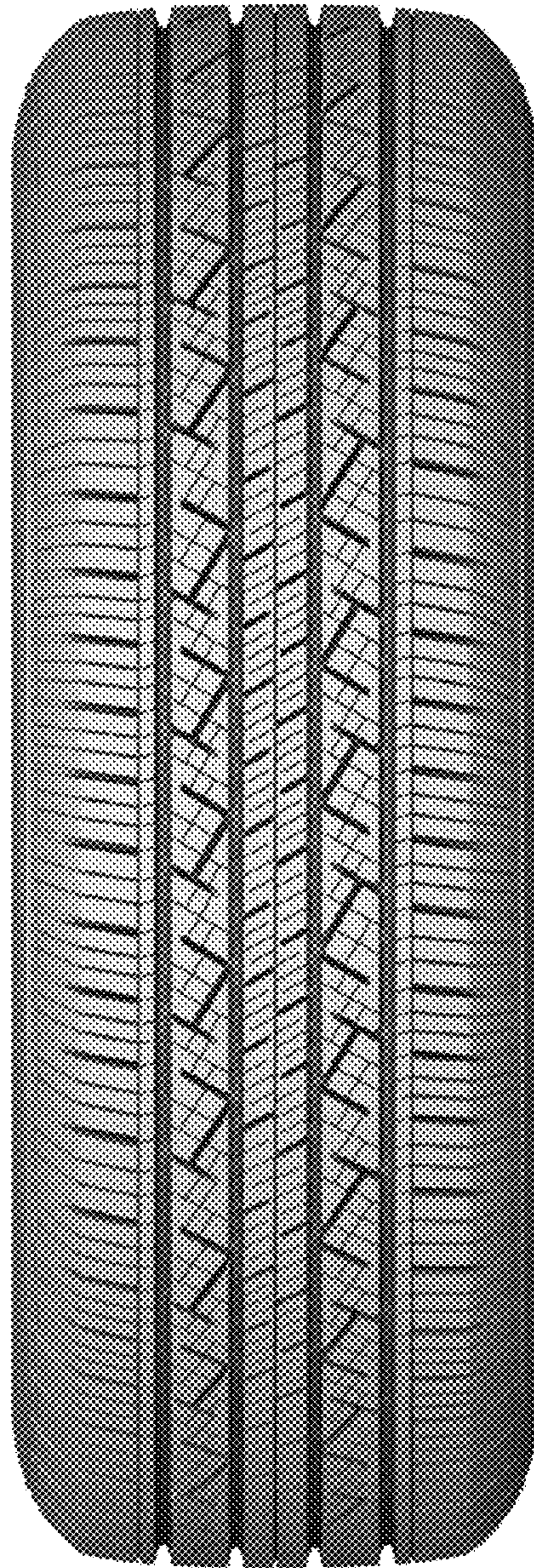

FIG. 1



FIG. 2

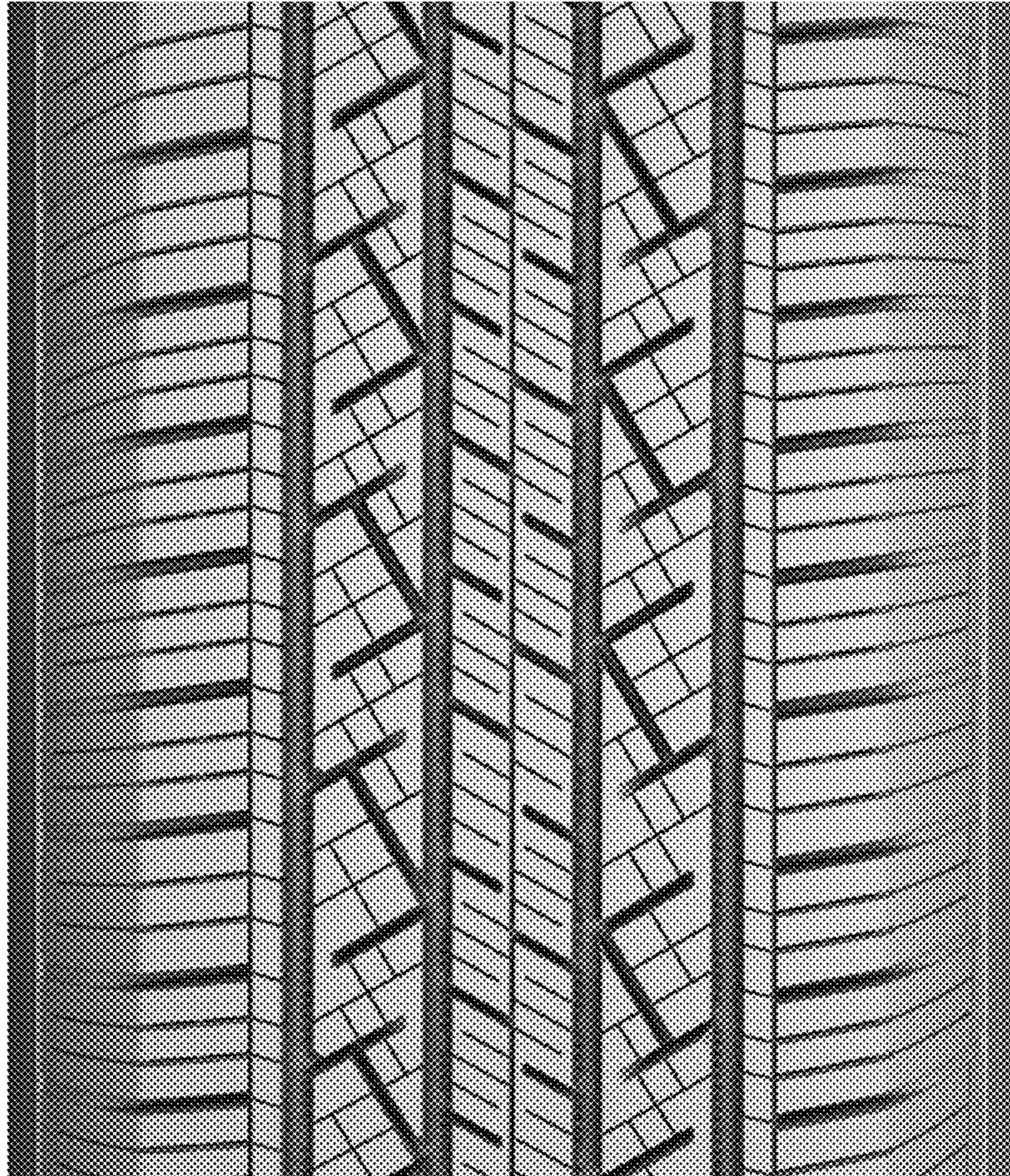

FIG. 3



FIG. 4



FIG. 5