



US00D916002S

(12) **United States Design Patent**
Sprowl

(10) **Patent No.:** **US D916,002 S**

(45) **Date of Patent:** **** *Apr. 13, 2021**

- (54) **MODEL VEHICLE TIRE**
- (71) Applicant: **TRAXXAS LP**, McKinney, TX (US)
- (72) Inventor: **Jory Sprowl**, Honey Grove, TX (US)
- (73) Assignee: **TRAXXAS LP**, McKinney, TX (US)
- (*) Notice: This patent is subject to a terminal disclaimer.
- (**) Term: **15 Years**
- (21) Appl. No.: **29/713,038**
- (22) Filed: **Nov. 13, 2019**
- (51) **LOC (13) Cl.** **12-15**
- (52) **U.S. Cl.**
USPC **D12/555**
- (58) **Field of Classification Search**
USPC D12/533-567
CPC ... B60C 11/0302; B60C 11/0339-0355; B60C 11/0358-0372; B60C 11/0374-0379; B60C 11/0381-0383; B60C 11/0386-0397
See application file for complete search history.

- D316,695 S 5/1991 Fujiki
- D329,413 S 9/1992 Chandler
- 5,259,429 A 11/1993 Harms
- (Continued)

OTHER PUBLICATIONS

Traxxas TRX-4 1/10 Scale Trail Rock Crawler (Orange) w/All-Terrain Traxx [Nov. 5, 2019] found online [Nov. 5, 2019]—Traxxas TRX-4 1/10 Scale Trail Rock Crawler (Orange) w/All-Terrain Traxx.
(Continued)

Primary Examiner — George D. Kirschbaum
Assistant Examiner — Joseph J Kukella
(74) *Attorney, Agent, or Firm* — Daryl R. Wright; Greg Carr

(57) **CLAIM**

I claim the ornamental design for a model vehicle tire, as shown and described.

DESCRIPTION

FIG. 1 is an upper, left, front perspective view of a model vehicle tire;
FIG. 2 is a front plan elevation view thereof;
FIG. 3 is a rear plan elevation view thereof;
FIG. 4 is a left side elevation view thereof;
FIG. 5 is a right side elevation view thereof;
FIG. 6 is a top plan elevation view thereof;
FIG. 7 is a bottom plan elevation view thereof; and,
FIG. 8 is an upper, left, front perspective environmental use view of the model vehicle tire.
In the drawings, the broken line showing of features of the model vehicle tire illustrate portions of the model vehicle tire that form no part of the claimed design; whereas, the broken line showing of the environmental use view depicts environmental subject matter and is provided for the purposes of illustrating environmental use structure and context and also forms no part of the claimed design.

1 Claim, 8 Drawing Sheets

(56) **References Cited**

U.S. PATENT DOCUMENTS

- D115,835 S 7/1939 Lombard
- D208,685 S 9/1967 Evans, Jr.
- D260,012 S 7/1981 Candiliotis
- D261,257 S 10/1981 Guidry
- D266,919 S * 11/1982 Bennett D12/555
- D268,663 S * 4/1983 Bennett D12/555
- D296,200 S 6/1988 Elsesser
- D296,544 S 7/1988 Matsushita et al.
- D301,859 S 6/1989 Igarashi
- D301,999 S 7/1989 Fujiki
- D309,442 S 7/1990 Okada
- D310,985 S 10/1990 Covert et al.
- D313,582 S 1/1991 Tsutsumi et al.
- D316,689 S 5/1991 Fujiki

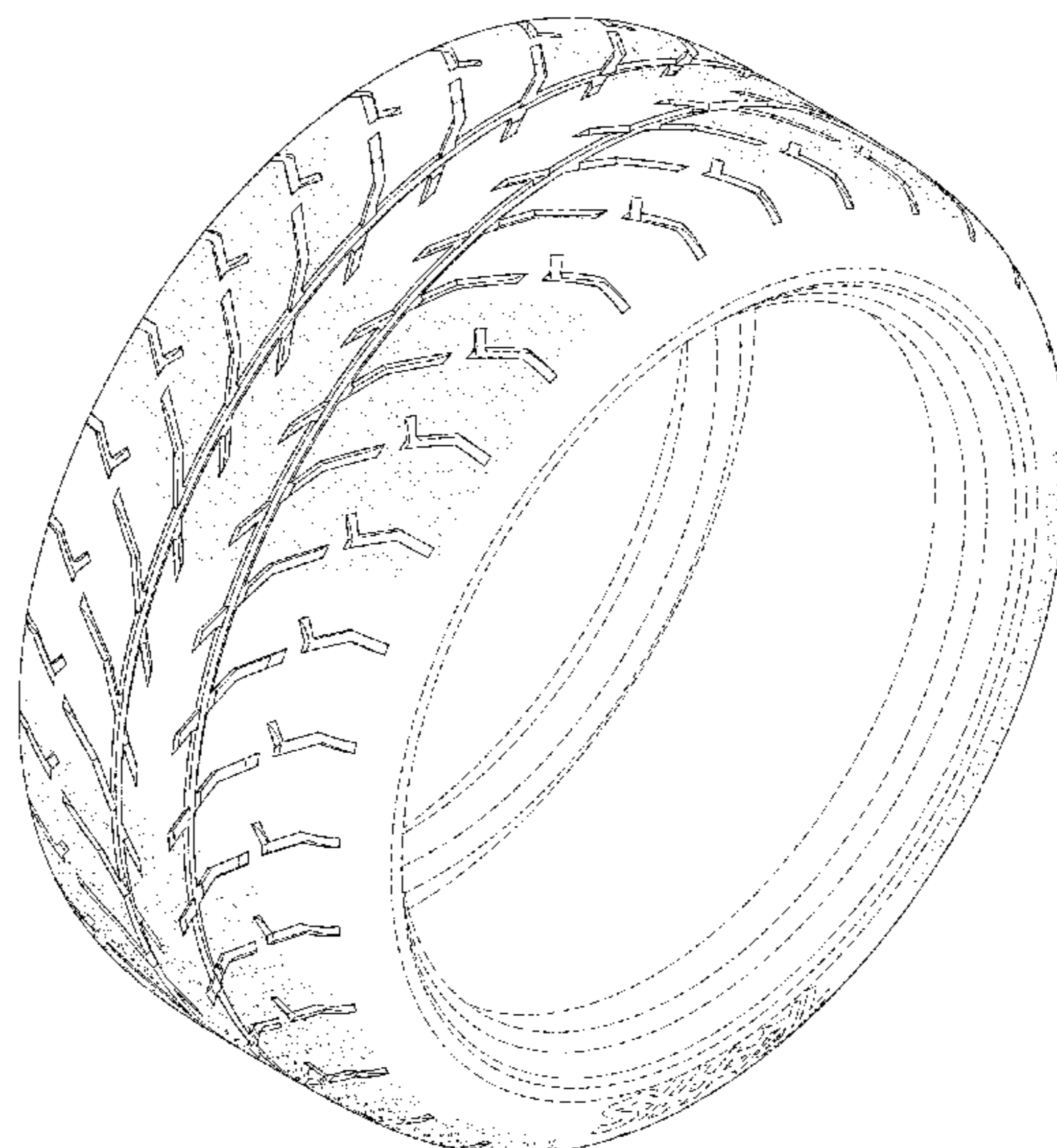

(56)

References Cited

U.S. PATENT DOCUMENTS

5,273,126 A 12/1993 Reed et al.
 D376,996 S 12/1996 Soucy et al.
 5,607,210 A 3/1997 Brazier
 D379,442 S 5/1997 Ratliff, Jr.
 D384,013 S 9/1997 Thomas
 D389,432 S 1/1998 Dandurand
 D389,433 S 1/1998 Dandurand
 D389,435 S 1/1998 Dandurand
 D390,178 S 2/1998 Maxwell
 D391,211 S 2/1998 Maxwell
 D394,615 S 5/1998 Dandurand
 D395,627 S 6/1998 Ball et al.
 D400,141 S 10/1998 Maxwell
 D408,326 S 4/1999 Dandurand
 D408,327 S 4/1999 Dandurand
 D425,526 S 5/2000 Juncker et al.
 D428,587 S 7/2000 Maxwell
 6,142,200 A 11/2000 Feider et al.
 D440,913 S 4/2001 McMannis
 D441,697 S 5/2001 Allison
 D445,379 S 7/2001 Guspodin et al.
 D445,381 S 7/2001 Guspodin et al.
 D456,344 S 4/2002 Rooney
 6,401,847 B1 6/2002 Lykken
 6,557,953 B1 5/2003 Kahle et al.
 D483,718 S 12/2003 Hutz
 D487,057 S 2/2004 Rooney et al.
 D488,171 S 4/2004 Juncker et al.
 D488,430 S 4/2004 Maxwell
 D492,644 S 7/2004 Maxwell
 D492,931 S 7/2004 Maxwell et al.
 D496,328 S 9/2004 Shondel et al.
 D500,010 S 12/2004 Maziarka et al.
 D504,656 S 5/2005 Green et al.
 D505,382 S 5/2005 Green et al.
 D505,385 S 5/2005 Green et al.
 6,920,906 B2 7/2005 Allison et al.
 D508,674 S 8/2005 Dumigan et al.
 D511,738 S 11/2005 Maxwell
 D512,369 S 12/2005 Lo
 D512,959 S 12/2005 Fukunaga
 D514,501 S 2/2006 Nishimori
 D522,450 S 6/2006 Gerasimczuk
 D524,725 S 7/2006 Gerasimczuk
 D534,485 S 1/2007 Nakamura
 D534,487 S 1/2007 Dumigan et al.
 D535,248 S 1/2007 Ashton et al.
 D535,610 S 1/2007 Morito et al.
 D535,611 S 1/2007 Sundkvist et al.
 D544,830 S 6/2007 Umstot et al.
 D555,076 S 11/2007 Sakakibara et al.
 D555,077 S 11/2007 Lo
 D556,673 S 12/2007 Missik-Gaffney et al.
 D556,674 S 12/2007 Missik-Gaffney et al.
 D560,596 S 1/2008 Sakakibara et al.
 D568,233 S 5/2008 Dixon et al.
 D577,658 S 9/2008 Murata
 D578,956 S 10/2008 Dixon et al.
 D580,347 S 11/2008 Lo
 D594,401 S 6/2009 Guidry
 D601,487 S 10/2009 Ebel et al.
 D603,880 S 11/2009 Brazier
 D604,689 S * 11/2009 Frappart D12/555
 D612,797 S 3/2010 Lo
 D612,799 S 3/2010 Wallet et al.
 D618,160 S 6/2010 Jacobs
 D619,529 S 7/2010 Georges et al.
 D621,342 S 8/2010 Osaka
 D627,709 S 11/2010 Harvey et al.
 D632,244 S 2/2011 Green
 D634,265 S 3/2011 Shan et al.
 D636,793 S 4/2011 Vladimirovich
 D639,313 S 6/2011 Vladimirovich
 D653,195 S 1/2012 Sareen
 D653,196 S 1/2012 Buchinger-Barnstorf

D653,198 S 1/2012 Buchinger-Barnstorf
 D653,681 S 2/2012 Degtyarev
 D668,204 S 10/2012 Leendertse et al.
 D671,486 S 11/2012 Rooney et al.
 D673,895 S 1/2013 Smith et al.
 D676,799 S * 2/2013 Sanae D12/556
 D691,943 S 10/2013 Ma
 D706,707 S 6/2014 Jacobs
 D707,620 S 6/2014 Barajas et al.
 D709,435 S 7/2014 Jacobs
 D709,436 S * 7/2014 Ikeki D12/565
 D713,328 S 9/2014 Umstot et al.
 D719,083 S 12/2014 Hayashi
 D720,683 S * 1/2015 Boore D12/563
 D730,272 S 5/2015 Fleckner
 D732,463 S 6/2015 Petr et al.
 D743,874 S 11/2015 Philipot et al.
 D744,412 S 12/2015 Schimmoeller
 D746,763 S * 1/2016 Kubo D12/564
 D751,030 S 3/2016 Chen
 D753,055 S 4/2016 Sato et al.
 D753,056 S 4/2016 Kuwano
 D756,898 S 5/2016 Kristen
 D767,474 S 9/2016 Reim et al.
 9,452,796 B2 9/2016 Franck et al.
 D768,033 S 10/2016 Degtyarev
 D768,034 S 10/2016 Degtyarev
 D770,970 S 11/2016 Kuwano et al.
 D773,385 S 12/2016 Kuwano
 D775,061 S 12/2016 Ishiguro et al.
 D780,674 S 3/2017 Chen
 D781,777 S 3/2017 Hayashi
 D783,510 S 4/2017 Thornburg
 D785,548 S 5/2017 Fukunaga et al.
 D788,687 S 6/2017 Williams et al.
 D791,687 S 7/2017 Sueyoshi
 D795,796 S 8/2017 Johnson
 D796,426 S 9/2017 Liu
 D806,640 S 1/2018 Petr
 D810,002 S 2/2018 Sprowl et al.
 D810,669 S 2/2018 Johnson
 D813,791 S 3/2018 Wang et al.
 D816,018 S 4/2018 Chiang et al.
 D818,424 S 5/2018 Podlovits
 D832,368 S 10/2018 Barajas et al.
 D838,662 S 1/2019 Tikka et al.
 D840,478 S 2/2019 Sprowl et al.
 D844,547 S 4/2019 Sakamoto et al.
 D845,224 S 4/2019 Kochanek
 D847,729 S * 5/2019 Kujime D12/554
 D849,677 S 5/2019 Sakamoto et al.
 D856,268 S 8/2019 Sprowl et al.
 D858,426 S 9/2019 Geng et al.
 D859,294 S 9/2019 Taylor
 D859,298 S 9/2019 Geng et al.
 D877,055 S 3/2020 Jens Christensen et al.
 D879,020 S 3/2020 Sato et al.
 D892,715 S 8/2020 Sato
 2019/0143757 A1 5/2019 Fredenburg et al.

OTHER PUBLICATIONS

Traxxas TRX-4 1/10 Scale Trail Rock Crawler w/All-Terrain Traxx [Jun. 22, 2020]. Found online Jun. 22, 2020 at <https://redlinehobby.ca/shop/traxxas-traxx-trx-4-4-complete-set-front-rear-order-on-demand> (Year: 2020).
 “Goodyear Tires, “Wrangler MT/R” web page;http://www.goodyear.com/goodyearselectordisplay_tire.jsp?prodline=Wrangler+MT%2FR&mrktarea=Light+Truck&treadwidth=&aspectratio=&rimdiameter=&sidewall”.
 Interco Tire, “TM Appl’n. No. 74279000” Interco Tire Corporation, Rayne LA USA, May 27, 1992.
 Traxxas, www.traxxas.com archive web page Jul. 10, 2004, Traxxas LP, Plano TX USA, Jul. 10, 2004.
 Traxxas, “REVO Owners Manual”, Traxxas LP, Plano TX USA; Jul. 2004.

(56)

References Cited

OTHER PUBLICATIONS

Traxxas, "REVO Service and Support Guide / Parts List", Traxxas LP, Plano TX USA; Jul. 2004.

Traxxas, "REVO Power.Precision.Balance" product announcement web pages, traxxas.com; Traxxas LP, Plano, TX USA, Apr. 8, 2004.

Kumho Tire; <http://www.kumhousa.com/tire/category/truck-suv/F8656BD8-0A87-4166-82B5-0DF52D4AC17E>; Sep. 2016.

Traxxas; Tires, Maxx AT; Sep. 2016.

Traxxas [online] found Jan. 2, 2018 from URL <https://traxxas.com/products/parts/8369B1=overview>.

Screenshot and detail from Traxxas.com: Tires and wheels, assembled, glued (2.6" black, satin chrome-plated Mercedes-Benz G 500 4x42 wheels, 2.6" tires(2)/center caps (2) (requires #8255A extended stub axle). Undated; one page. Found online Nov. 6, 2019 at <https://traxxas.com/products/parts/8872> (Year: 2019).

* cited by examiner

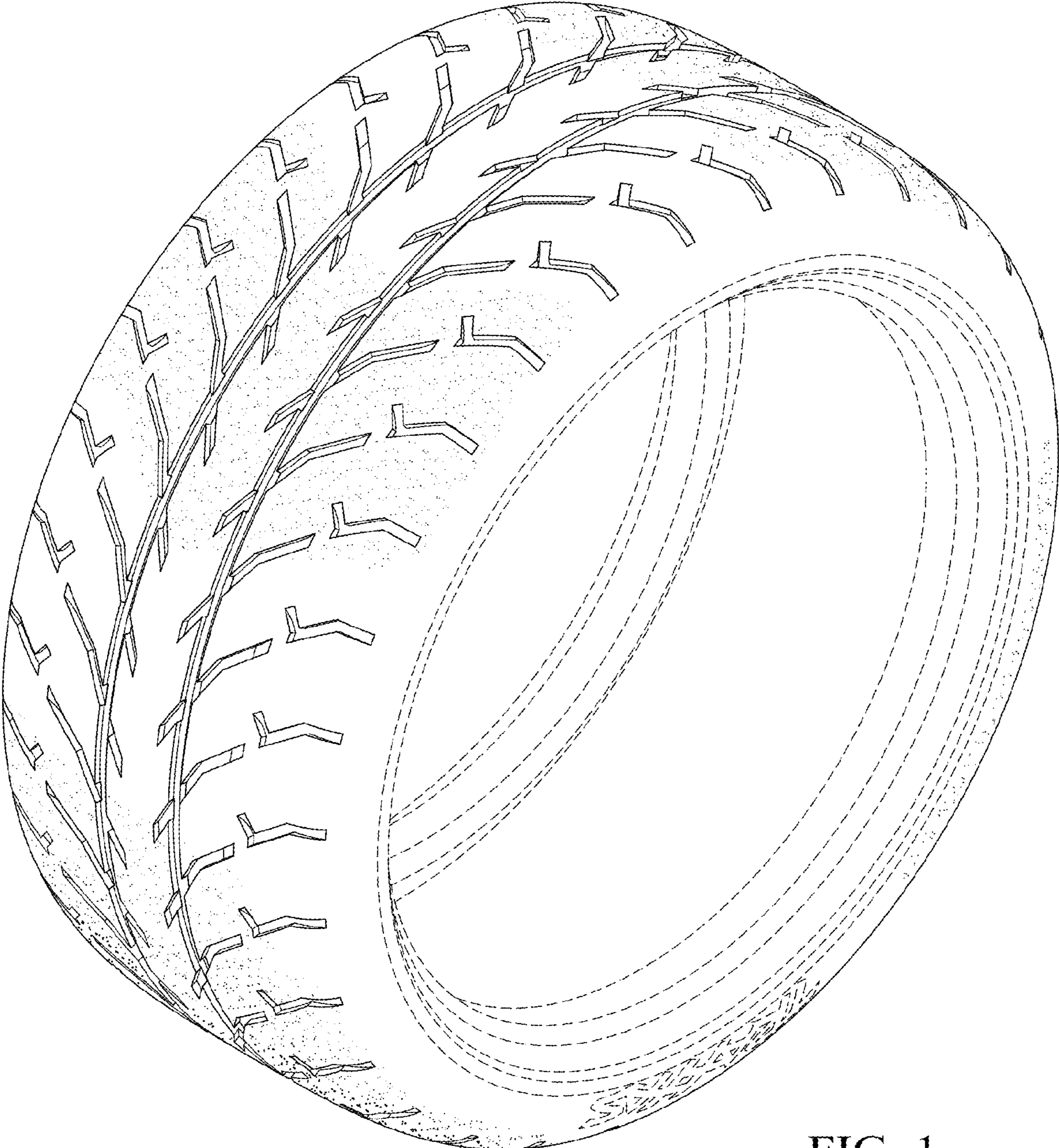

FIG. 1

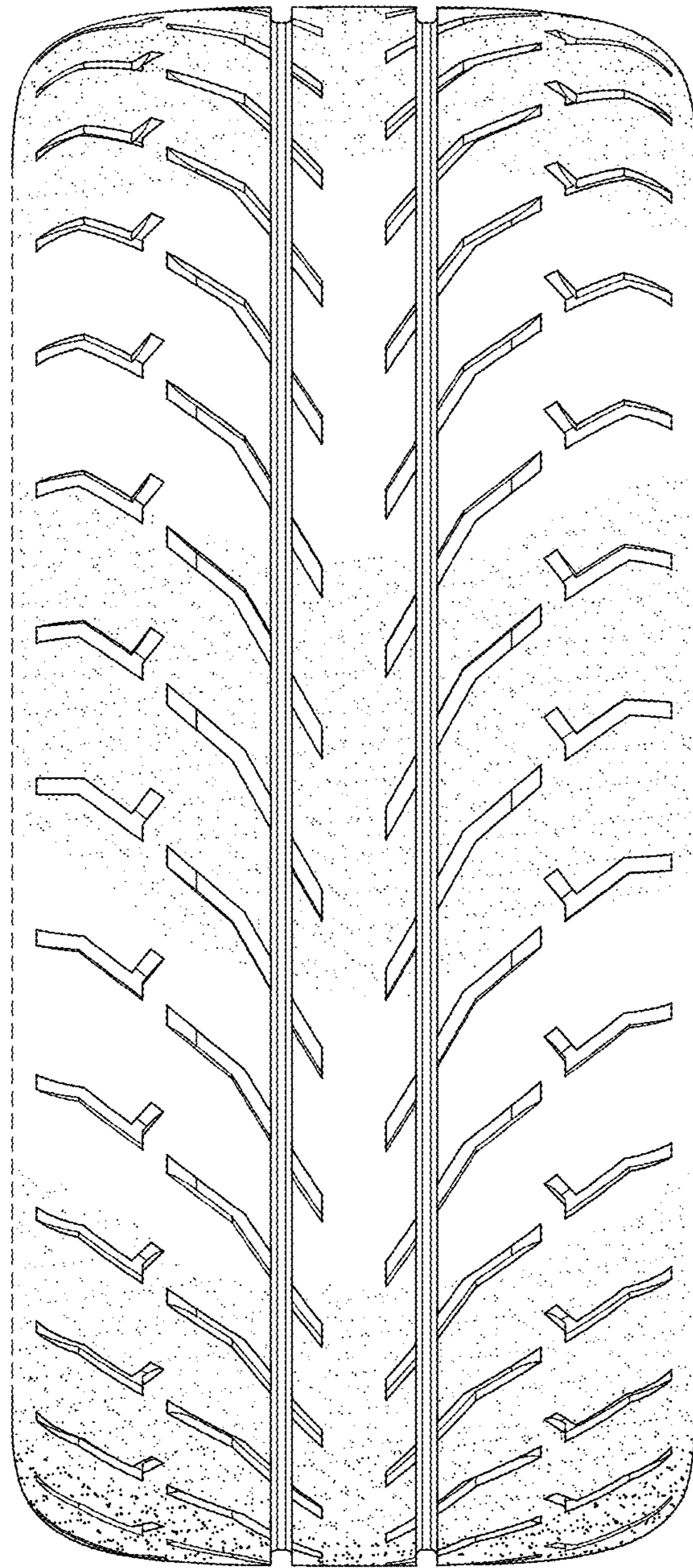

FIG. 2

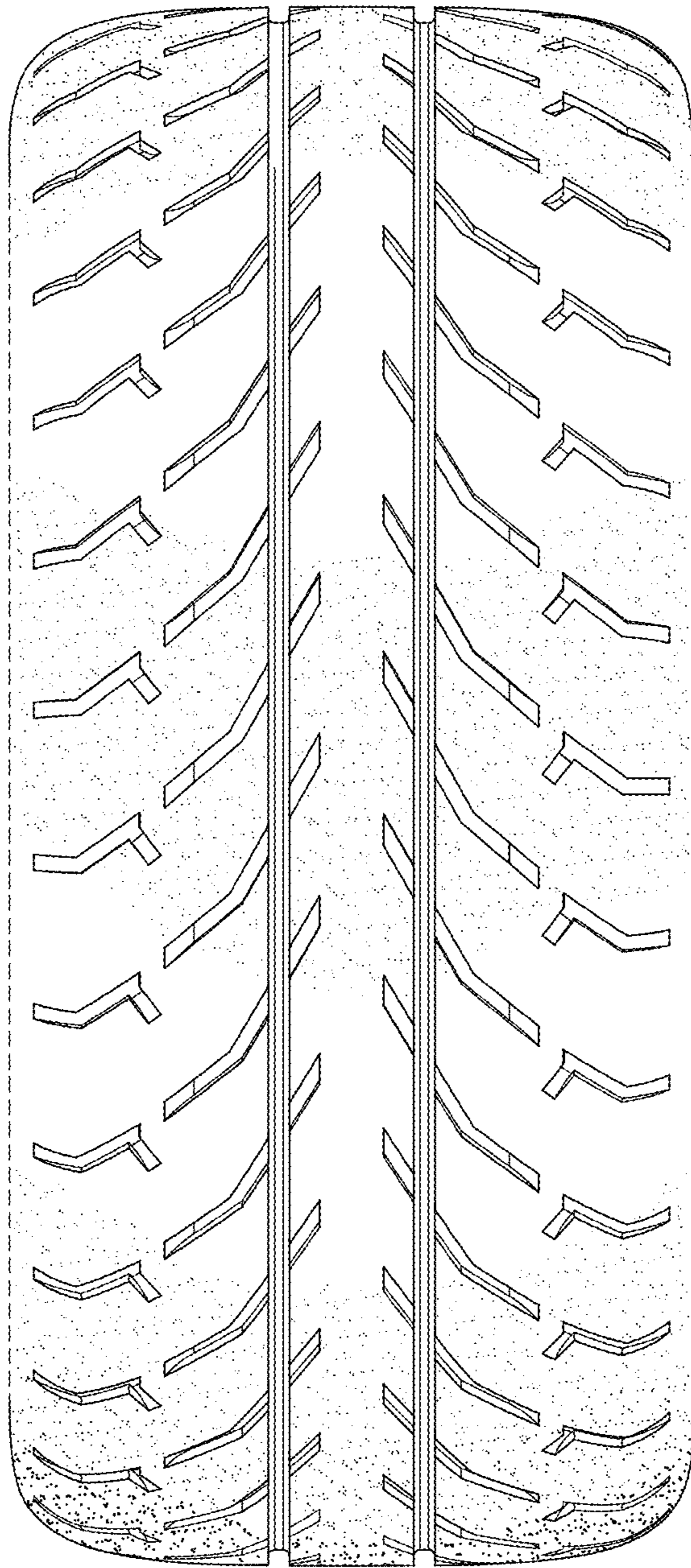

FIG. 3

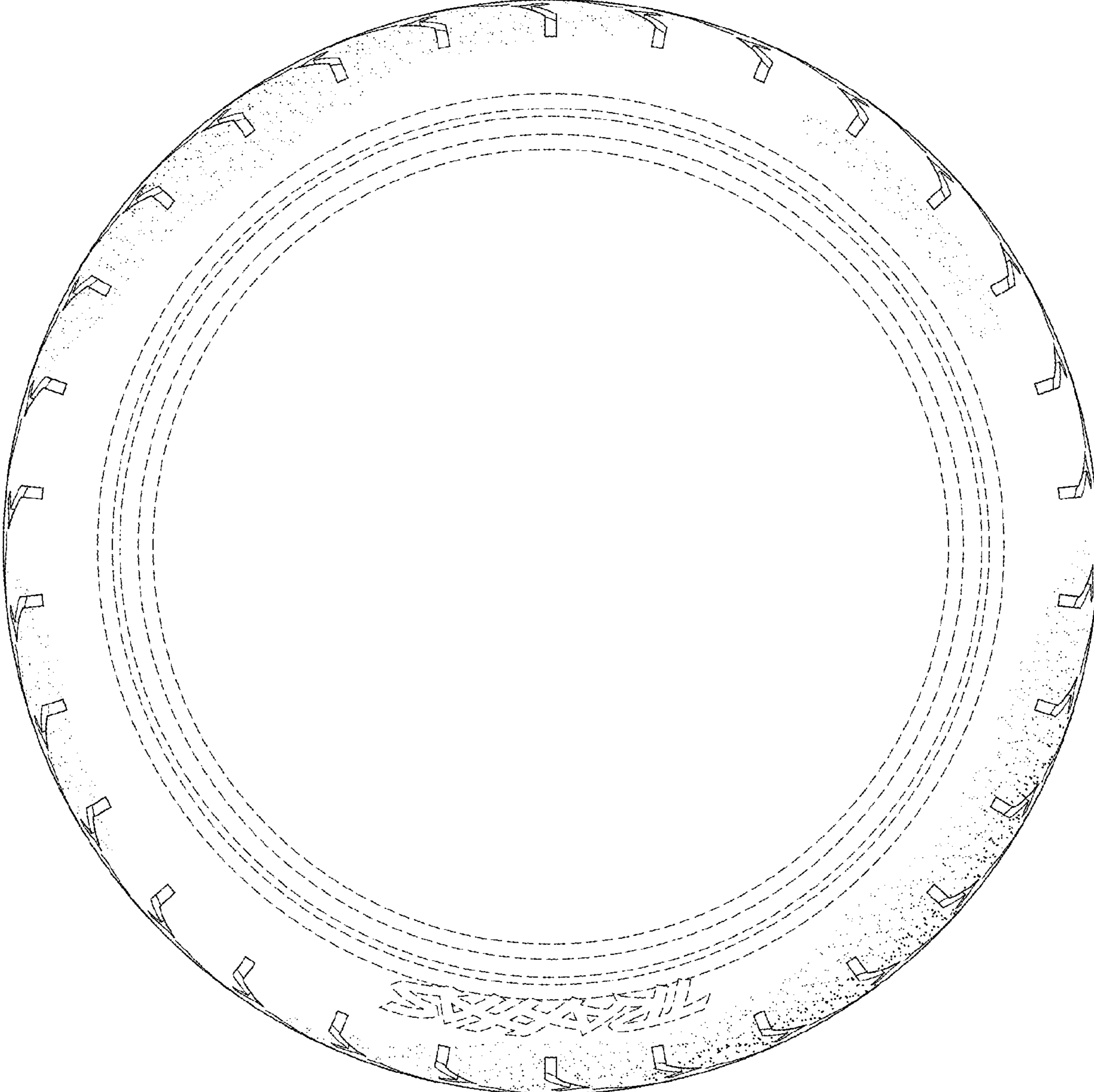

FIG. 4

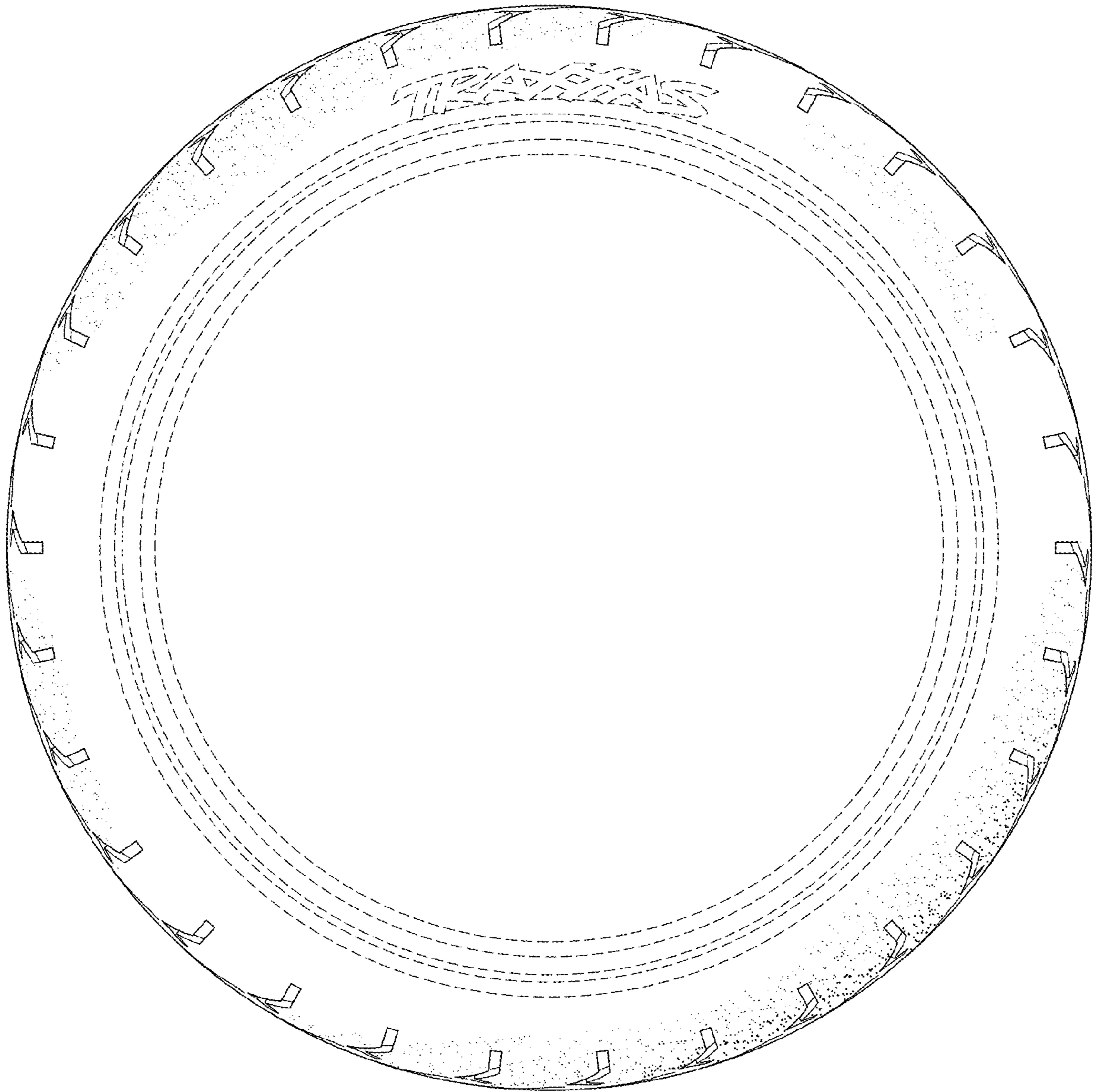

FIG. 5

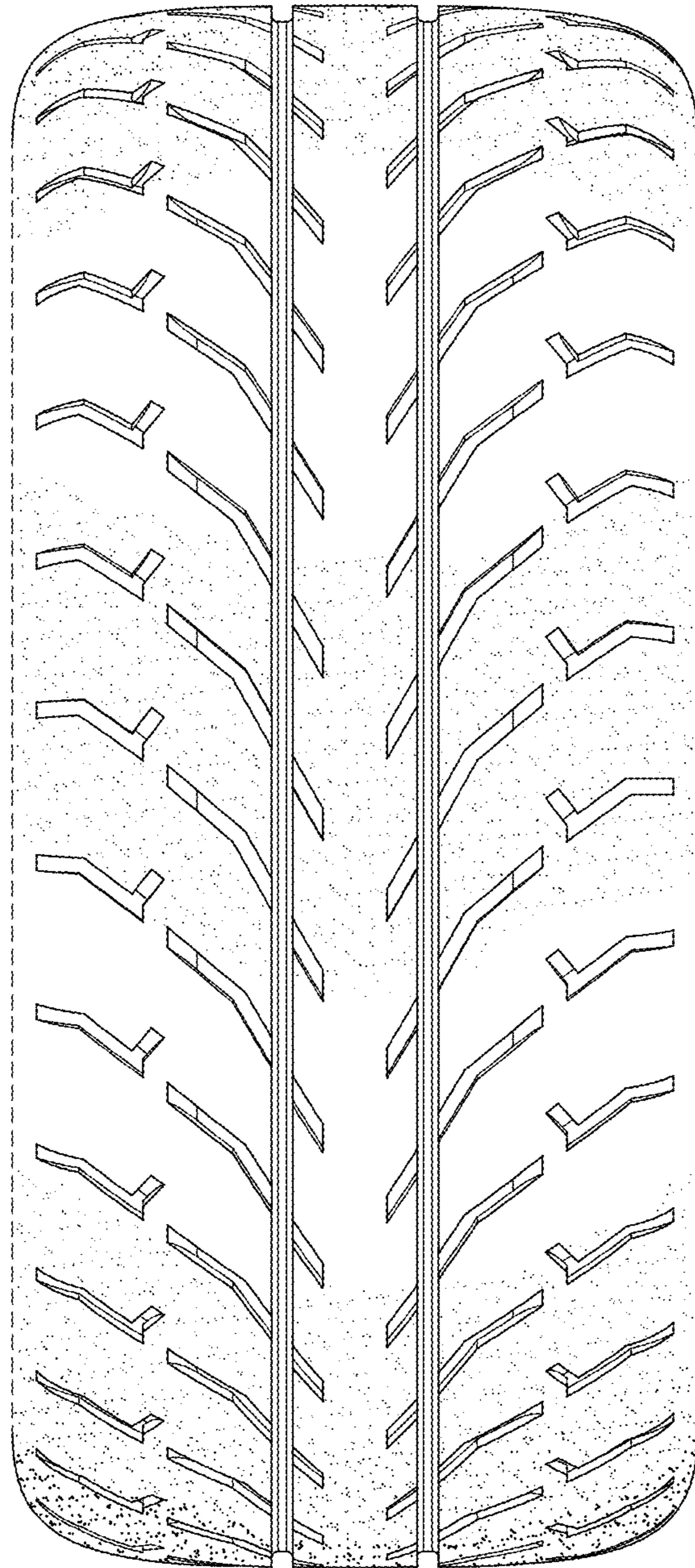

FIG. 6

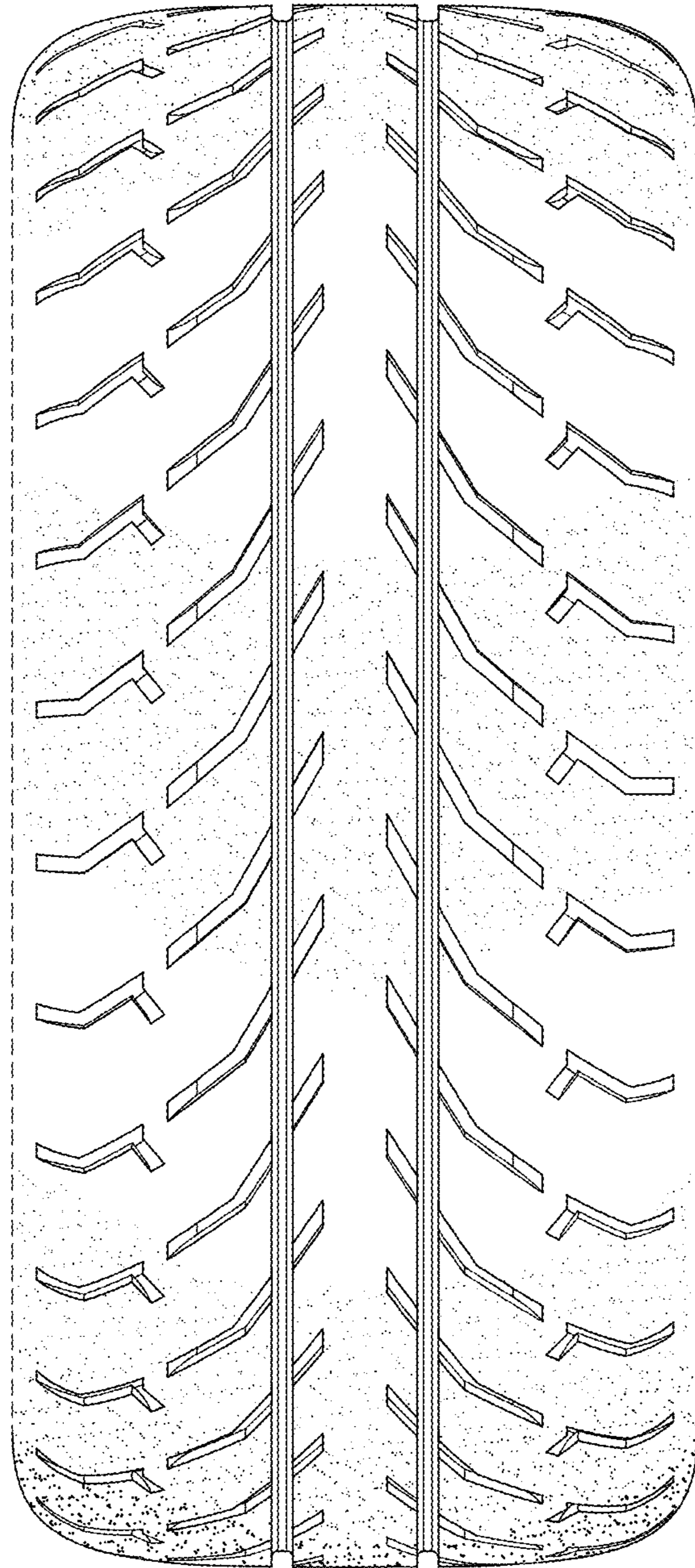

FIG. 7

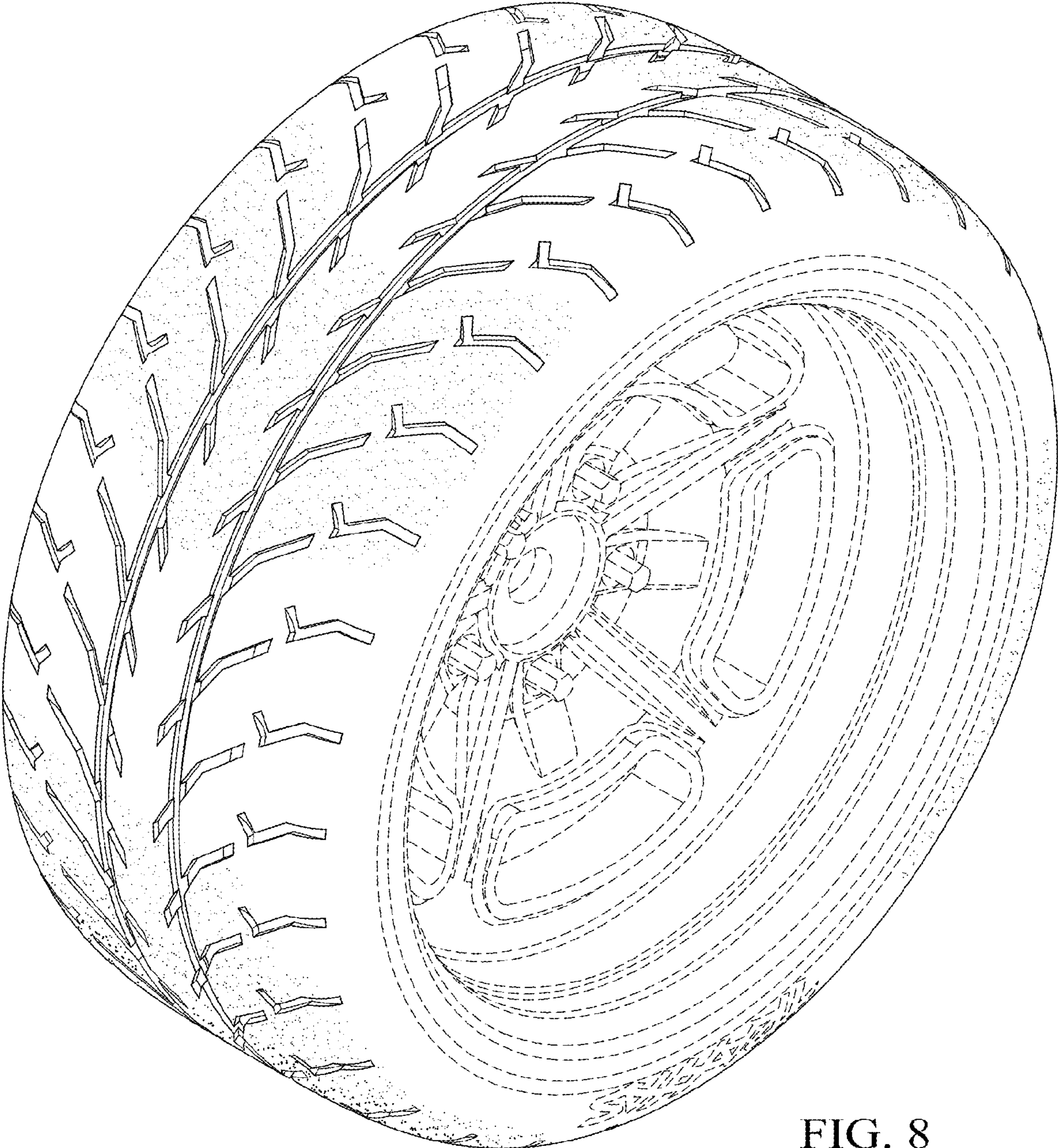

FIG. 8