



US00D915781S

(12) **United States Design Patent** (10) **Patent No.:** **US D915,781 S**
Ray et al. (45) **Date of Patent:** **** Apr. 13, 2021**

(54) **VEHICLE SEAT**

B60N 2/2222; B60N 2/2245; B60N 2/686; B60N 2/688; F16B 2/08; F16B 2/803; F16B 45/00

(71) Applicant: **Jaguar Land Rover Limited**, Coventry (GB)

See application file for complete search history.

(72) Inventors: **Paul Ray**, Coventry (GB); **Alberto Brizzo**, Coventry (GB)

(56) **References Cited**

(73) Assignee: **Jaguar Land Rover Limited**, Coventry (GB)

U.S. PATENT DOCUMENTS

(**) Term: **15 Years**

(21) Appl. No.: **29/740,775**

(22) Filed: **Jul. 7, 2020**

D541,542 S *	5/2007	Yokoyama	D6/356
D614,879 S *	5/2010	Higashida	D6/356
D639,575 S *	6/2011	Freeman	D6/356
D650,187 S *	12/2011	Nakaminami	D6/356
D774,319 S *	12/2016	Ingenlath	D6/356
D839,014 S *	1/2019	Ray	D6/356
D839,015 S *	1/2019	Bekas	D6/356
D846,901 S *	4/2019	Jelec	D6/356
D849,432 S *	5/2019	Perry	D6/356
D854,844 S *	7/2019	Buffery	D6/356
D855,340 S *	8/2019	Buffery	D6/356
D861,362 S *	10/2019	Smith	D6/356
D862,099 S *	10/2019	Hodder	D6/356

(Continued)

Related U.S. Application Data

(62) Division of application No. 29/673,757, filed on Dec. 18, 2018, now Pat. No. Des. 889,148.

Primary Examiner — Kevin K Rudzinski

Assistant Examiner — Paul D Bohannon

(30) **Foreign Application Priority Data**

Jun. 28, 2018 (EM) 005329208

(74) *Attorney, Agent, or Firm* — Wood Herron & Evans LLP

(51) **LOC (13) Cl.** **06-01**

(57) **CLAIM**

(52) **U.S. Cl.**
USPC **D6/356**

The ornamental design for a vehicle seat, as shown and described.

(58) **Field of Classification Search**

USPC D6/334, 356, 360, 369, 370, 374, 376, D6/716, 716.1, 716.2, 716.3, 716.4, D6/716.5, 716.7, 366, 335, 342, 364, 375; D21/521, 533, 548; D12/133, 7, 85, 187, D12/400; D14/172
CPC A61H 2201/0149; B60N 2/06; B60N 2/20; B60N 2/22; B60N 2/58; B60N 2/68; B60N 2/80; B60N 2/643; B60N 2/888; B60N 2/859; B60N 2/1615; B60N 2/7035; B60N 2/42745; B60N 2002/0272; B60N 2205/35; B60N 2/44; B60N 2/56; B60N 2/206; B60N 2/366; B60N 2/933;

DESCRIPTION

FIG. 1 is a front left elevated perspective view of a vehicle seat according to the present invention.
FIG. 2 is a front right perspective view thereof.
FIG. 3 is a rear right elevated perspective view thereof.
FIG. 4 is a rear right perspective view thereof.
FIG. 5 is a front view thereof.
FIG. 6 is a rear view thereof.
FIG. 7 is a left side view thereof.
FIG. 8 is a right side view thereof; and,
FIG. 9 is a top view thereof.

1 Claim, 9 Drawing Sheets



(56)

References Cited

U.S. PATENT DOCUMENTS

D874,171 S * 2/2020 Perry D6/356
D874,172 S * 2/2020 Buffery D6/356
D879,489 S * 3/2020 De Vienne D6/356
D889,148 S * 7/2020 Ray D6/356
2014/0110988 A1* 4/2014 Nakanishi B60R 22/26
297/481
2017/0001548 A1* 1/2017 Iwakata B60N 2/289

* cited by examiner



FIG. 1



FIG. 2

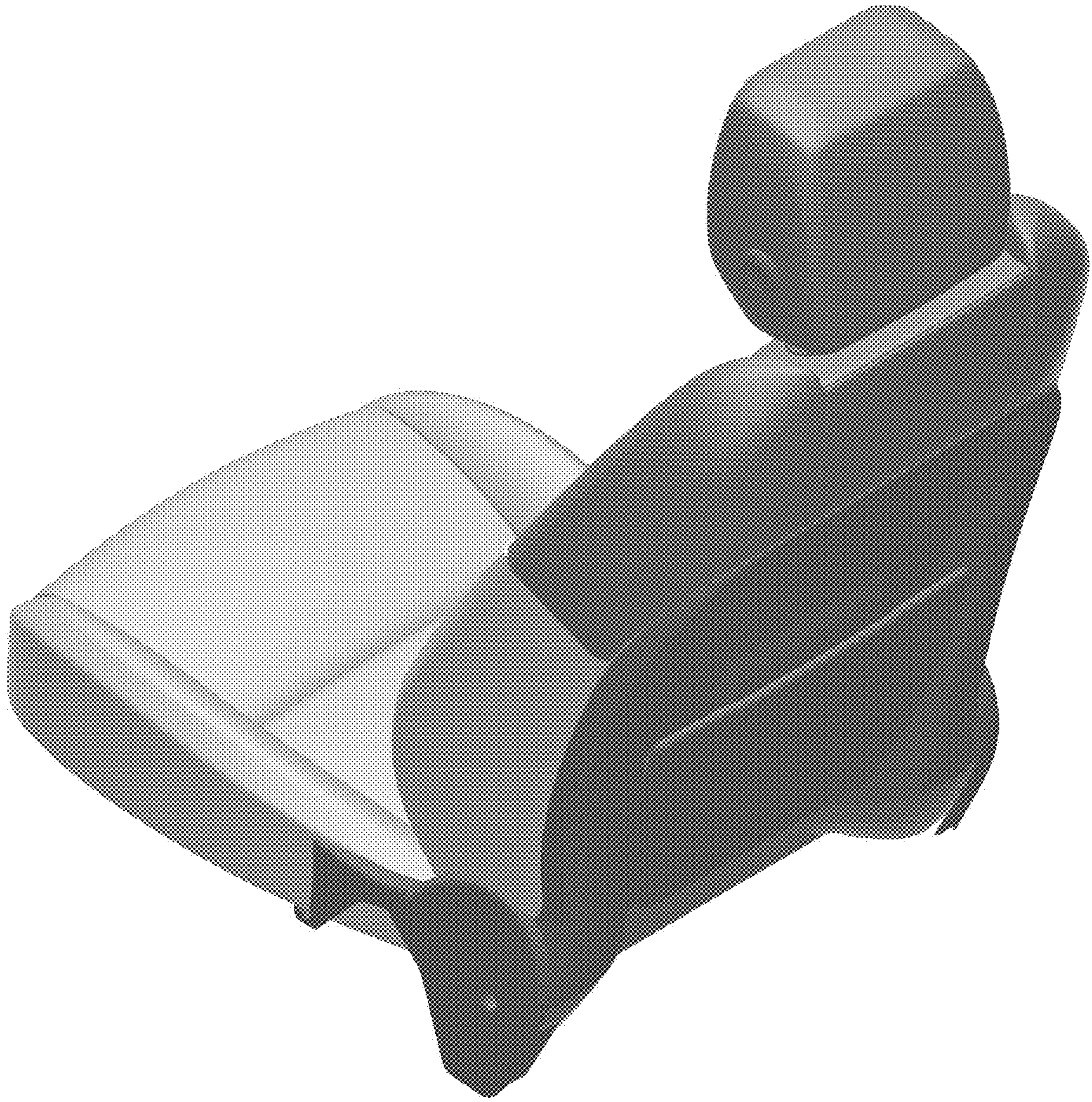

FIG. 3



FIG. 4

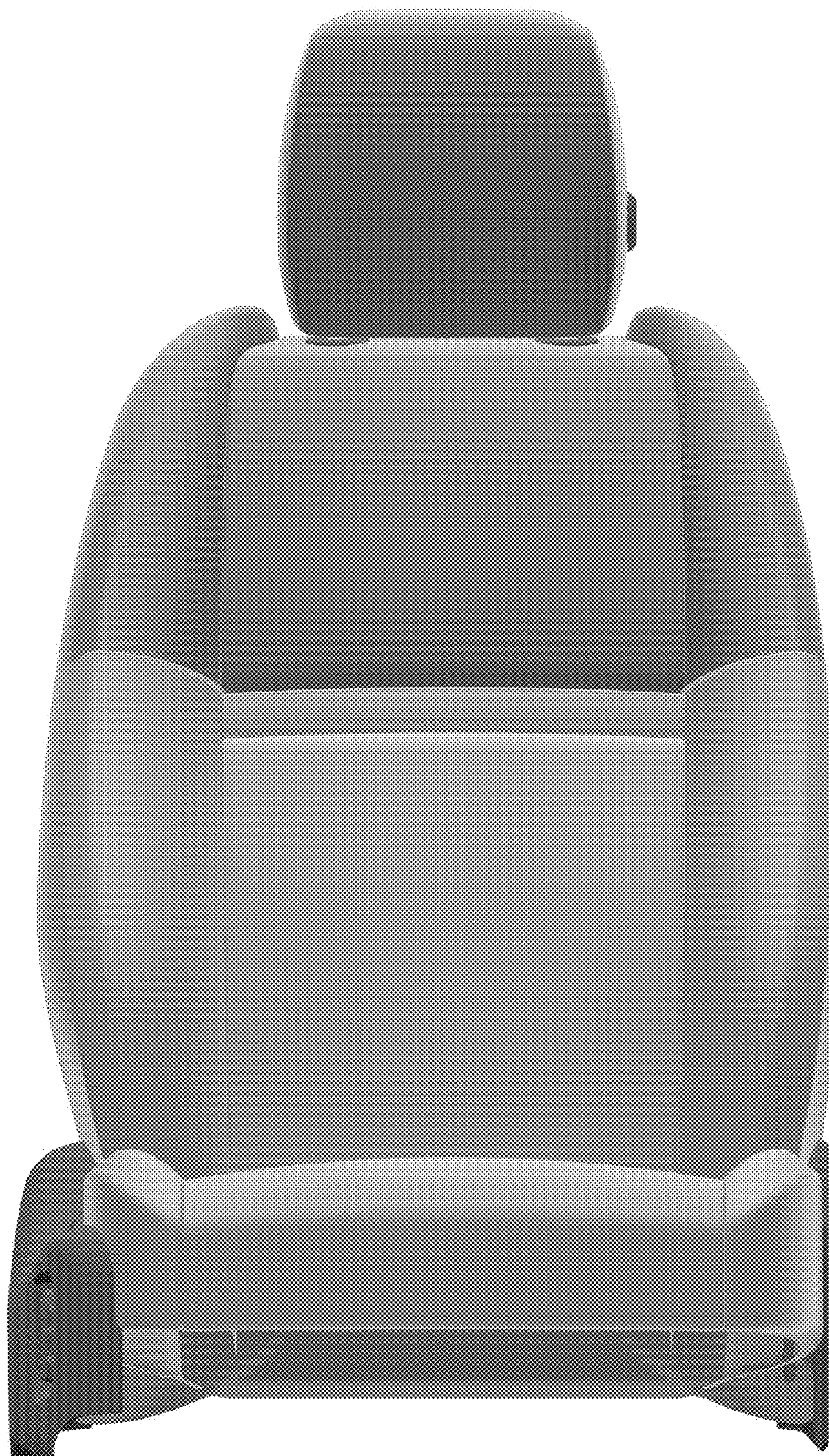

FIG. 5



FIG. 6



FIG. 7



FIG. 8

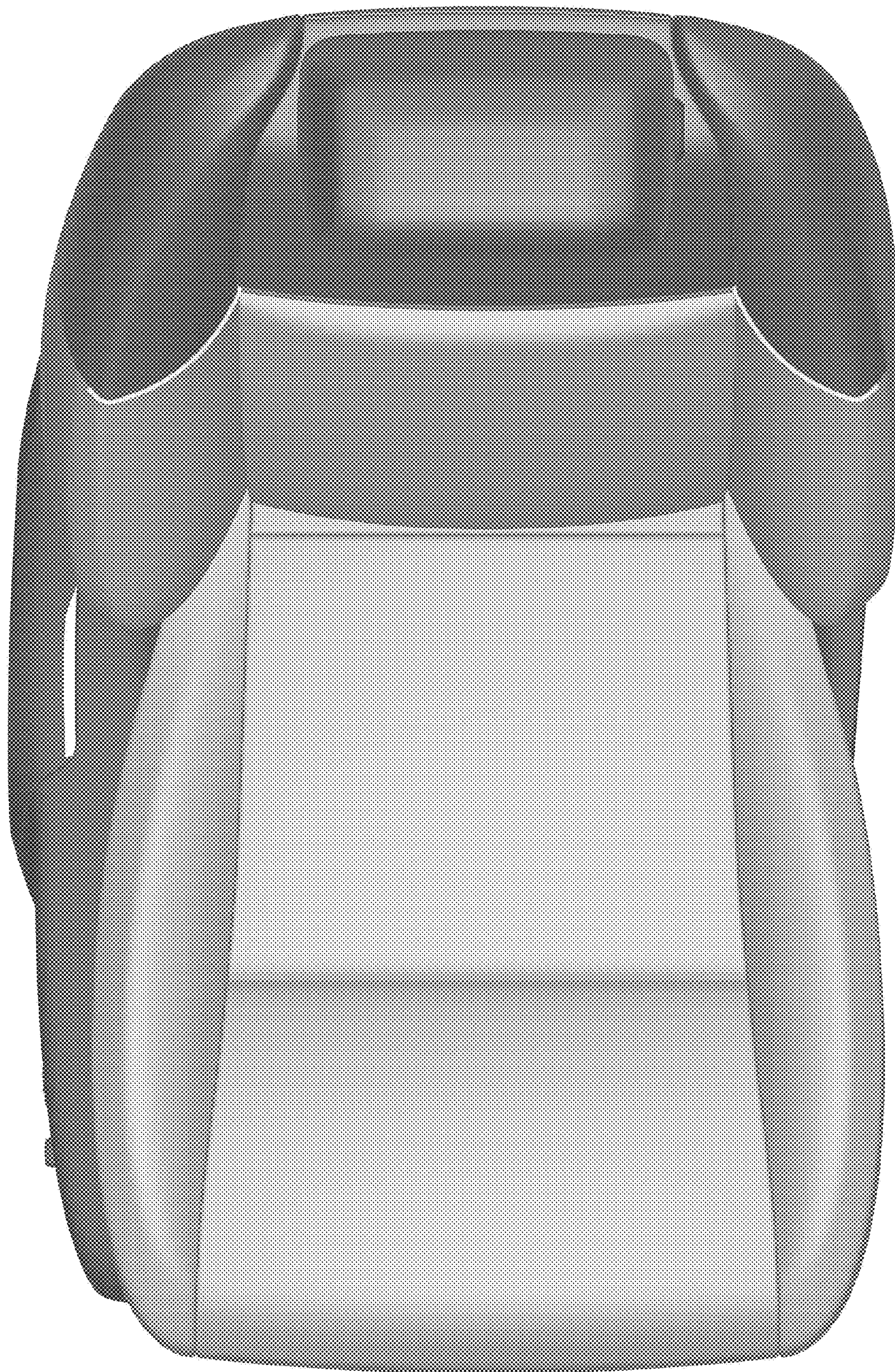

FIG. 9