



US00D915739S

(12) **United States Design Patent** (10) **Patent No.:** **US D915,739 S**  
**Alexander** (45) **Date of Patent:** **\*\* Apr. 13, 2021**

(54) **SHIRT**  
(71) Applicant: **Ryan Alexander**, New York, NY (US)  
(72) Inventor: **Ryan Alexander**, New York, NY (US)  
(\*\*) Term: **15 Years**  
(21) Appl. No.: **29/690,965**  
(22) Filed: **May 13, 2019**  
(51) **LOC (13) Cl.** ..... **02-02**  
(52) **U.S. Cl.**  
USPC ..... **D2/840**  
(58) **Field of Classification Search**  
USPC ..... D2/717, 731, 840, 845, 847, 850, 853,  
D2/857, 858  
CPC ..... A41D 13/0007; A41D 27/00; A41D  
2600/102; A41D 2600/106; A41D  
2600/108; A41D 2300/50; A41D 13/0056;  
A41D 27/28; A41D 13/0012; A41D  
27/10; A41D 2600/10; A41D 1/08; A41D  
31/14; A41D 13/0015; A62B 35/0006;  
A62B 35/0025; A62B 35/0037; A62B  
35/0018; A62B 35/00; A01K 27/002  
See application file for complete search history.

(56) **References Cited**  
U.S. PATENT DOCUMENTS  
3,013,276 A \* 12/1961 Maxwell ..... A41D 27/10  
2/115  
5,014,360 A \* 5/1991 Smith ..... A41D 31/12  
2/115  
5,913,408 A \* 6/1999 Shanahan ..... A41D 27/10  
2/69  
D799,796 S \* 10/2017 Harris ..... D2/840  
D801,008 S \* 10/2017 Harris ..... D2/840

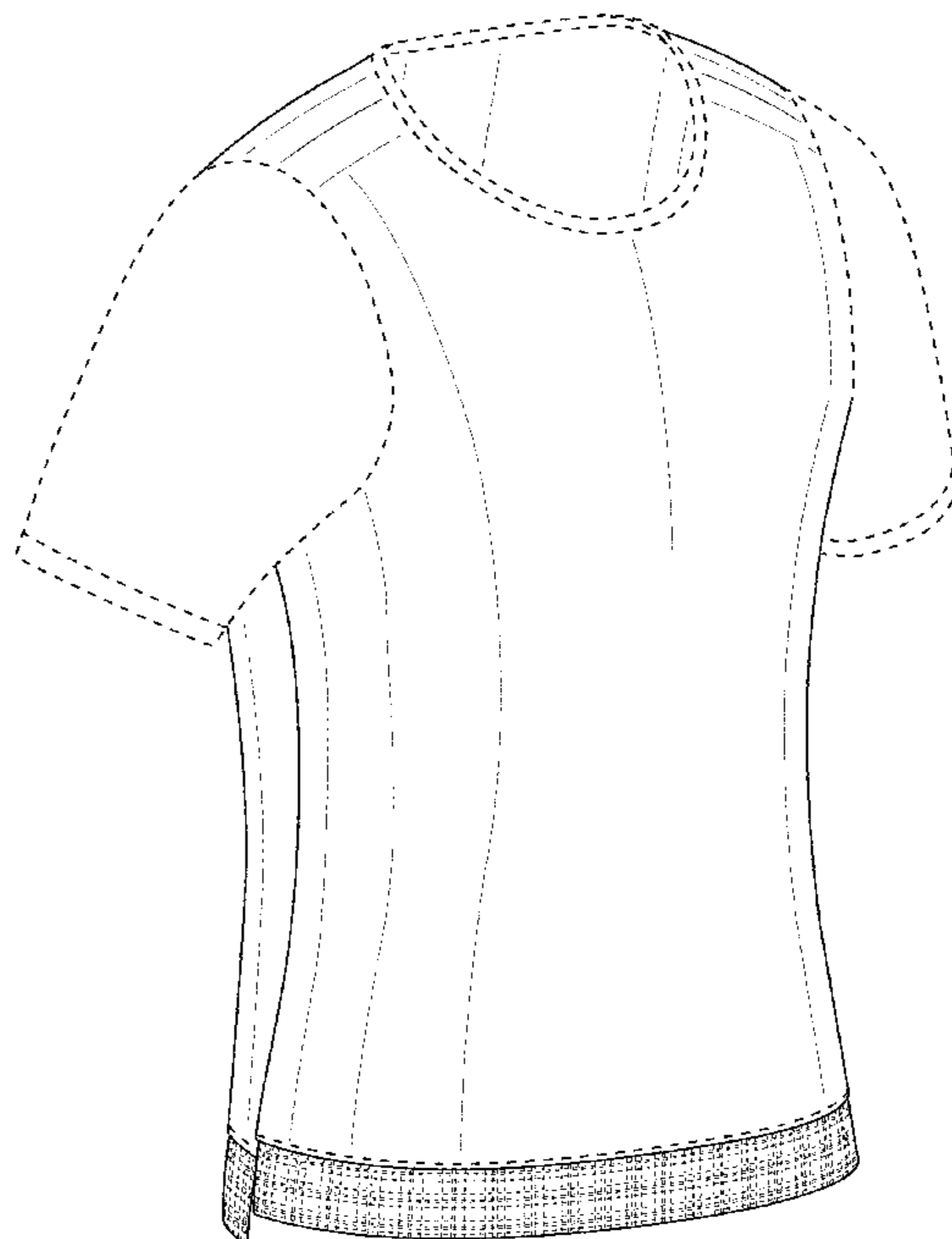
D806,363 S \* 1/2018 de Oraa ..... A41D 31/12  
D2/840  
D819,931 S \* 6/2018 Nordin, Jr. .... D2/840  
D821,706 S \* 7/2018 Airhart ..... D2/853  
D833,714 S \* 11/2018 Airhart ..... D2/840  
D867,724 S \* 11/2019 Nordin, Jr. .... D2/840

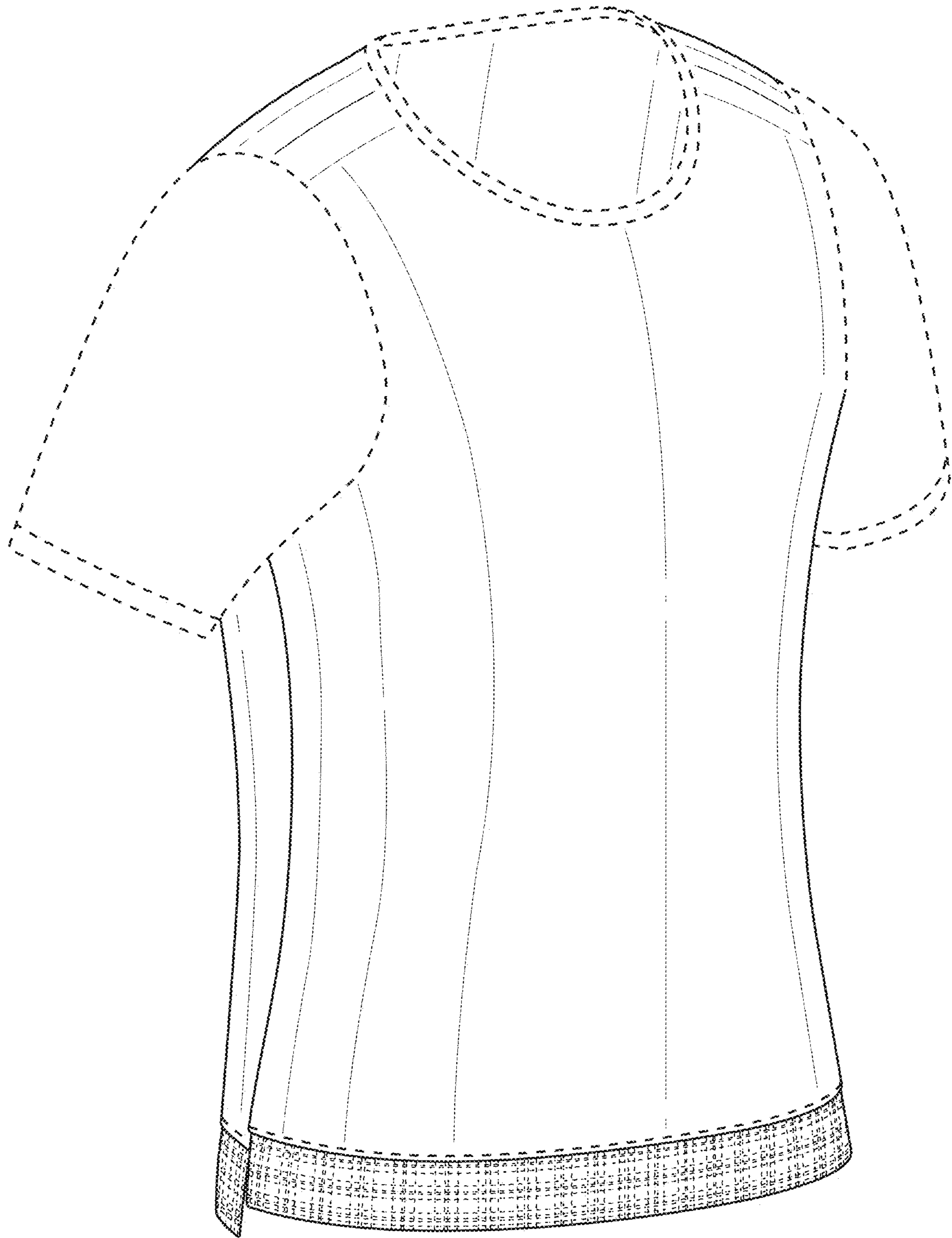
\* cited by examiner  
*Primary Examiner* — Kevin K Rudzinski  
*Assistant Examiner* — Amber J Rabie  
(74) *Attorney, Agent, or Firm* — Kelley Drye & Warren  
LLP

(57) **CLAIM**  
The ornamental design for a shirt, as shown and described.

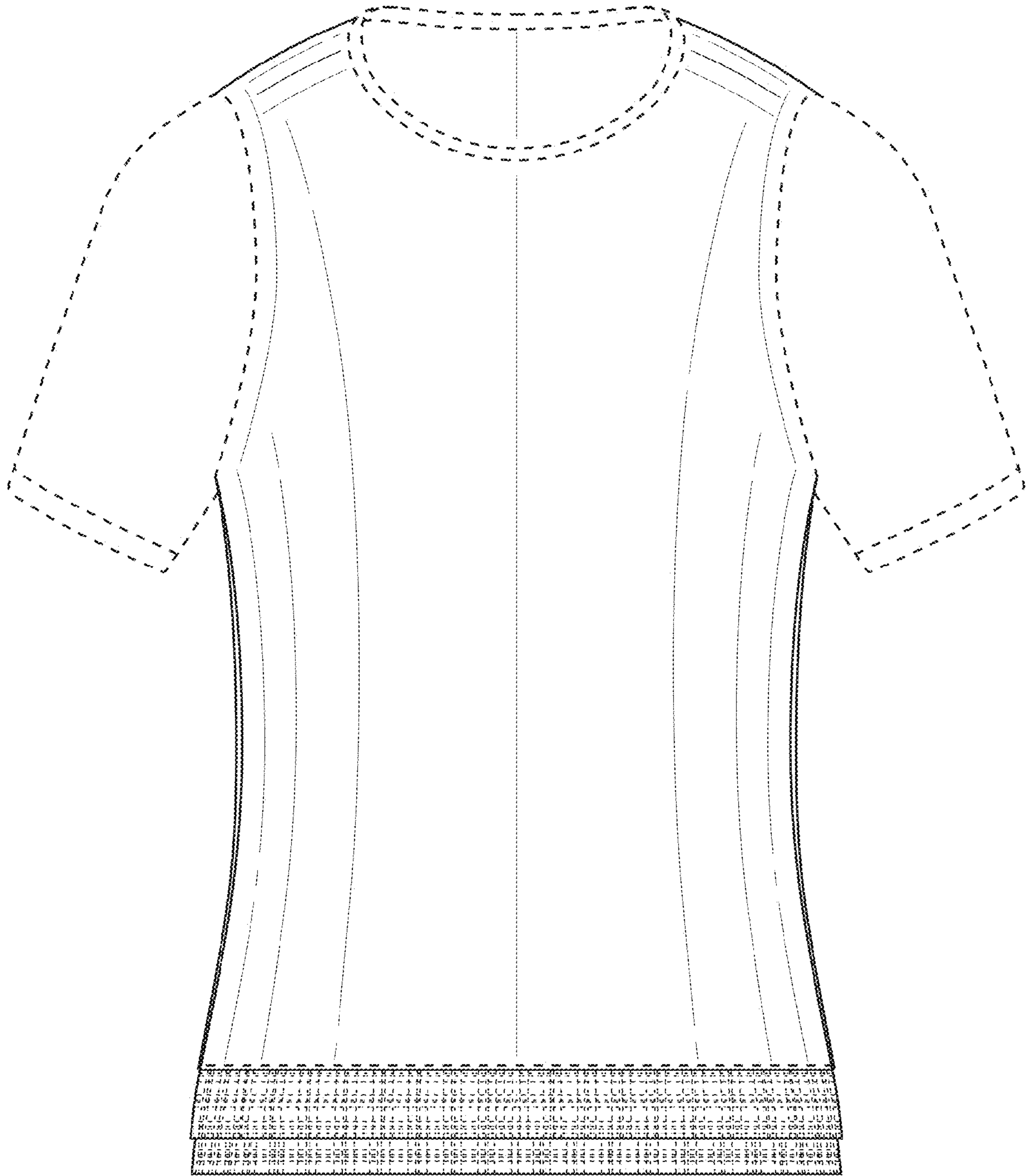
**DESCRIPTION**  
FIG. 1 is a 3/4 perspective view thereof;  
FIG. 2 is front elevational view thereof;  
FIG. 3 is a rear elevational view thereof;  
FIG. 4 is a left side elevational view thereof;  
FIG. 5 is a right side elevational view thereof;  
FIG. 6 is a top plan view thereof;  
FIG. 7 is a bottom plan view thereof; and,  
FIG. 8 is an enlarged partial view of the area indicated on  
FIG. 5 thereof.  
The broken lines throughout the figures are included for the  
purpose of illustrating the environment in which the design  
is used and form no part of the claimed design. The broken  
lines on the surface of the claimed design represent  
unclaimed stitching. The broken lines comprising alternat-  
ing patterns also form no part of the claim design.  
The circular broken lines in FIGS. 5 and 8 are included for  
the purpose of accenting the new design feature in those  
views and form no part of the claimed design.

**1 Claim, 8 Drawing Sheets**

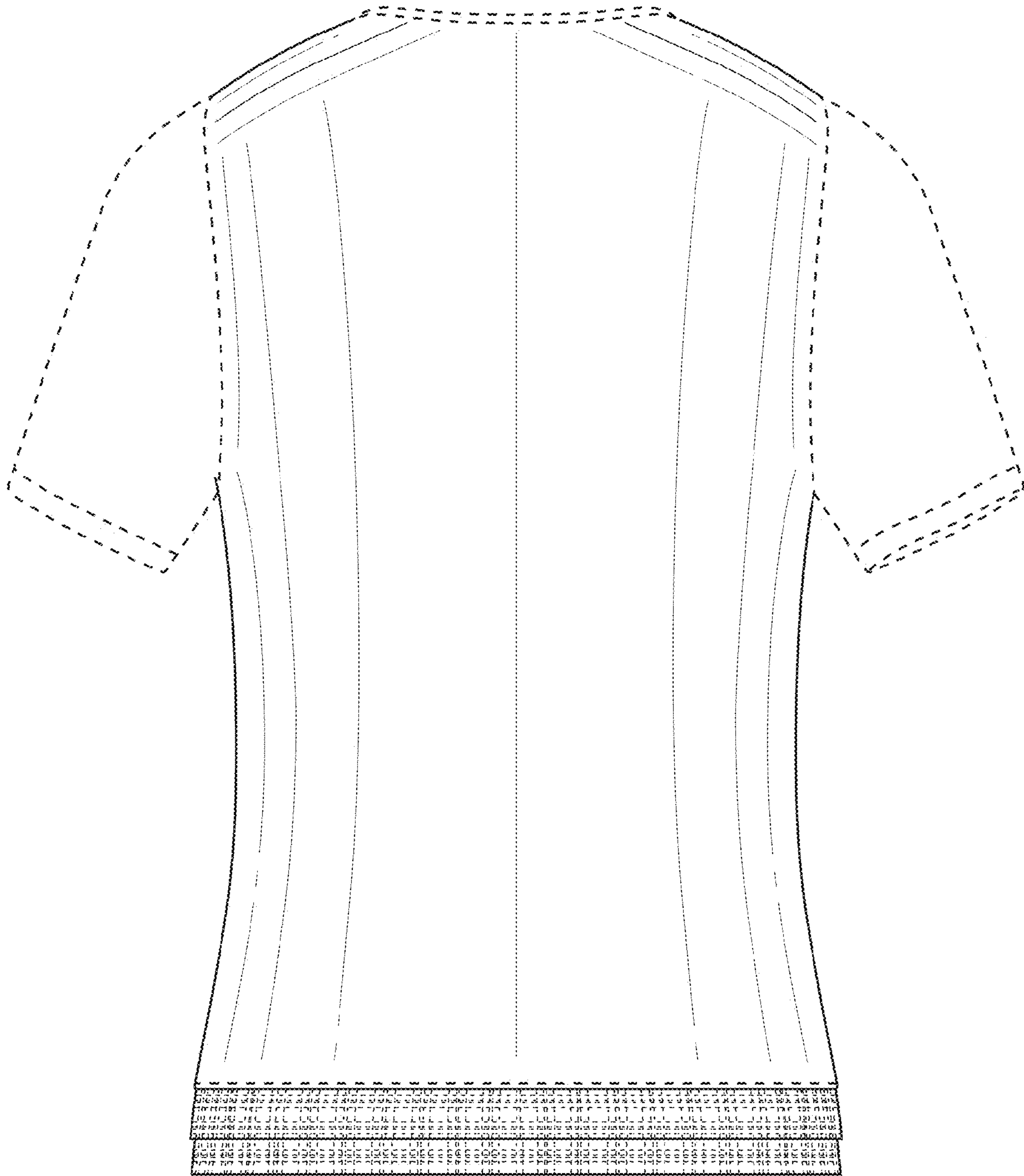




**FIG. 1**

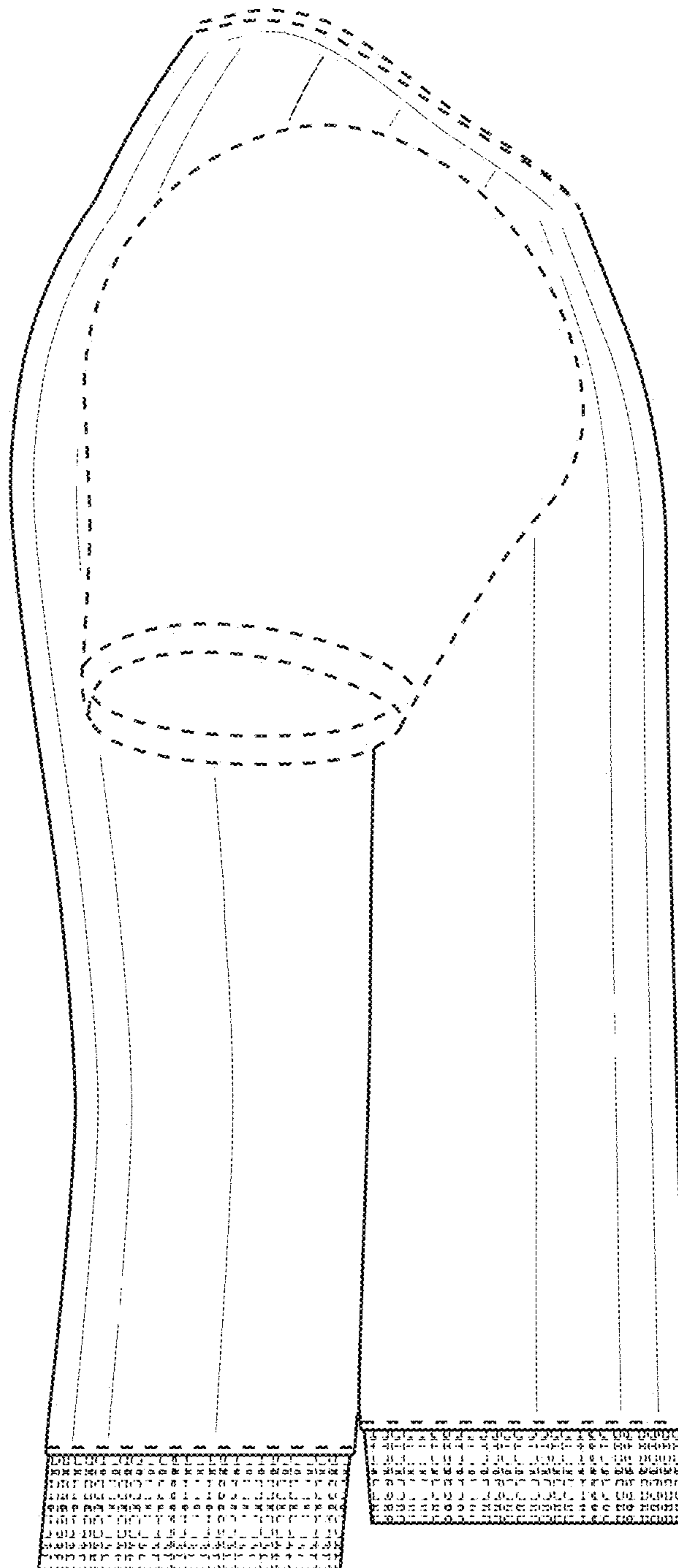


**FIG. 2**

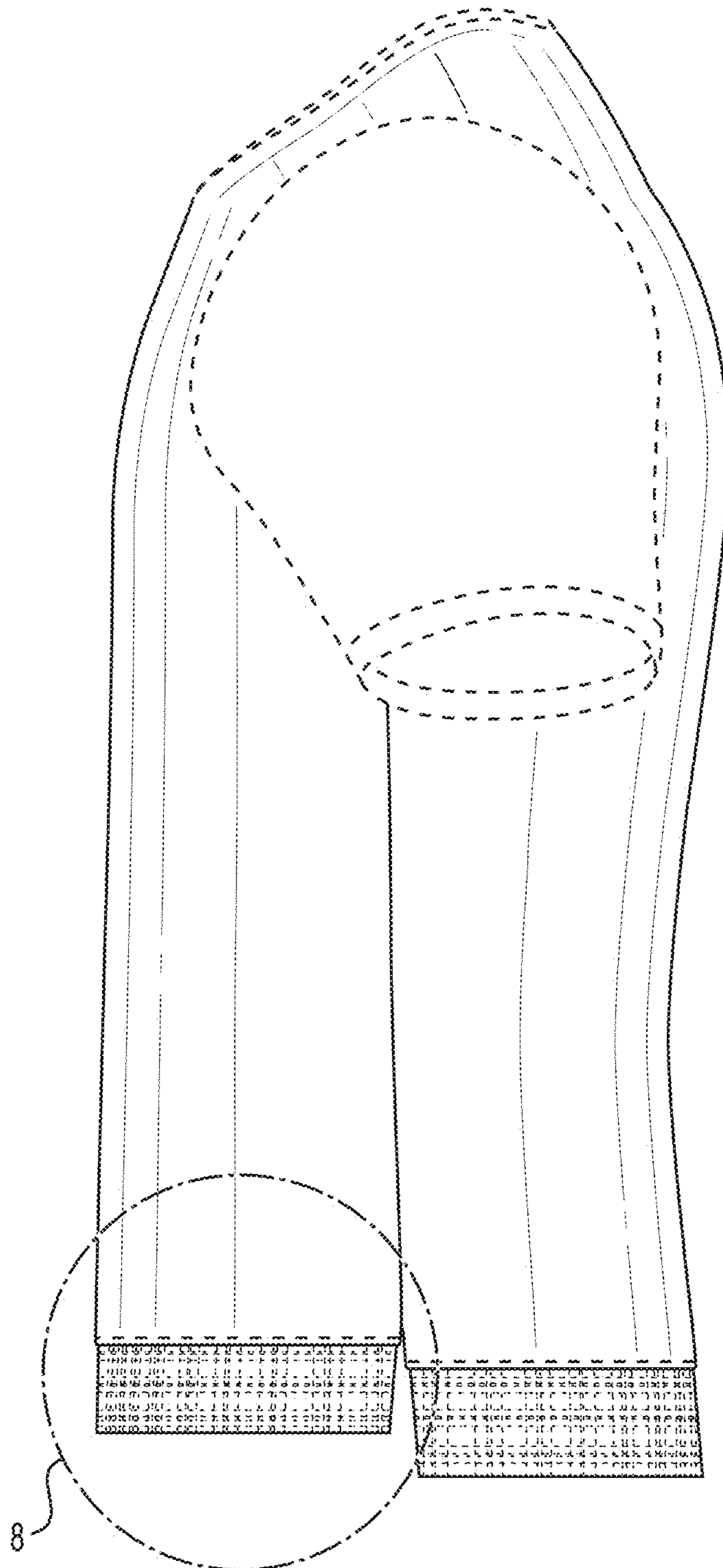


**FIG. 3**

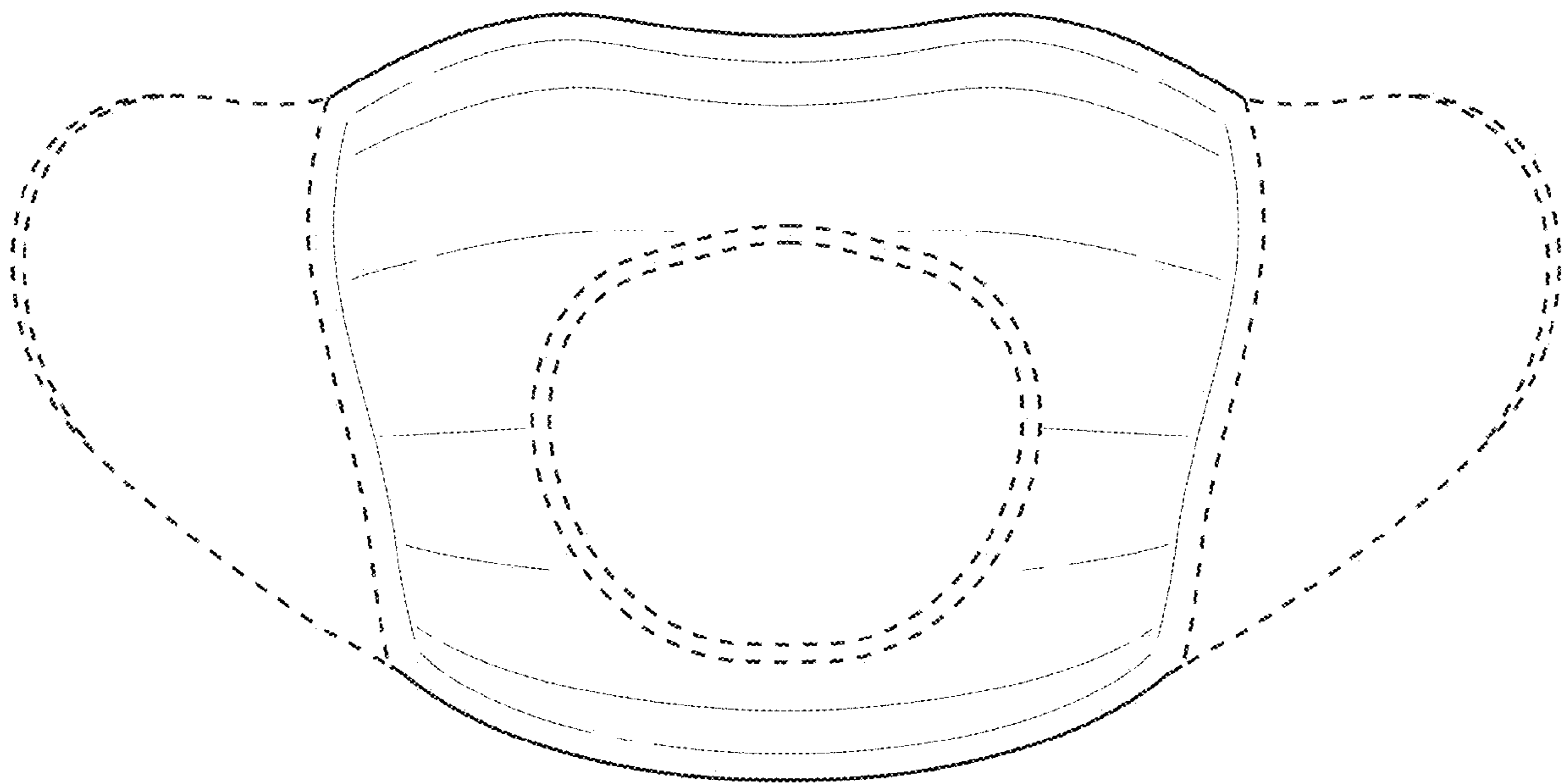




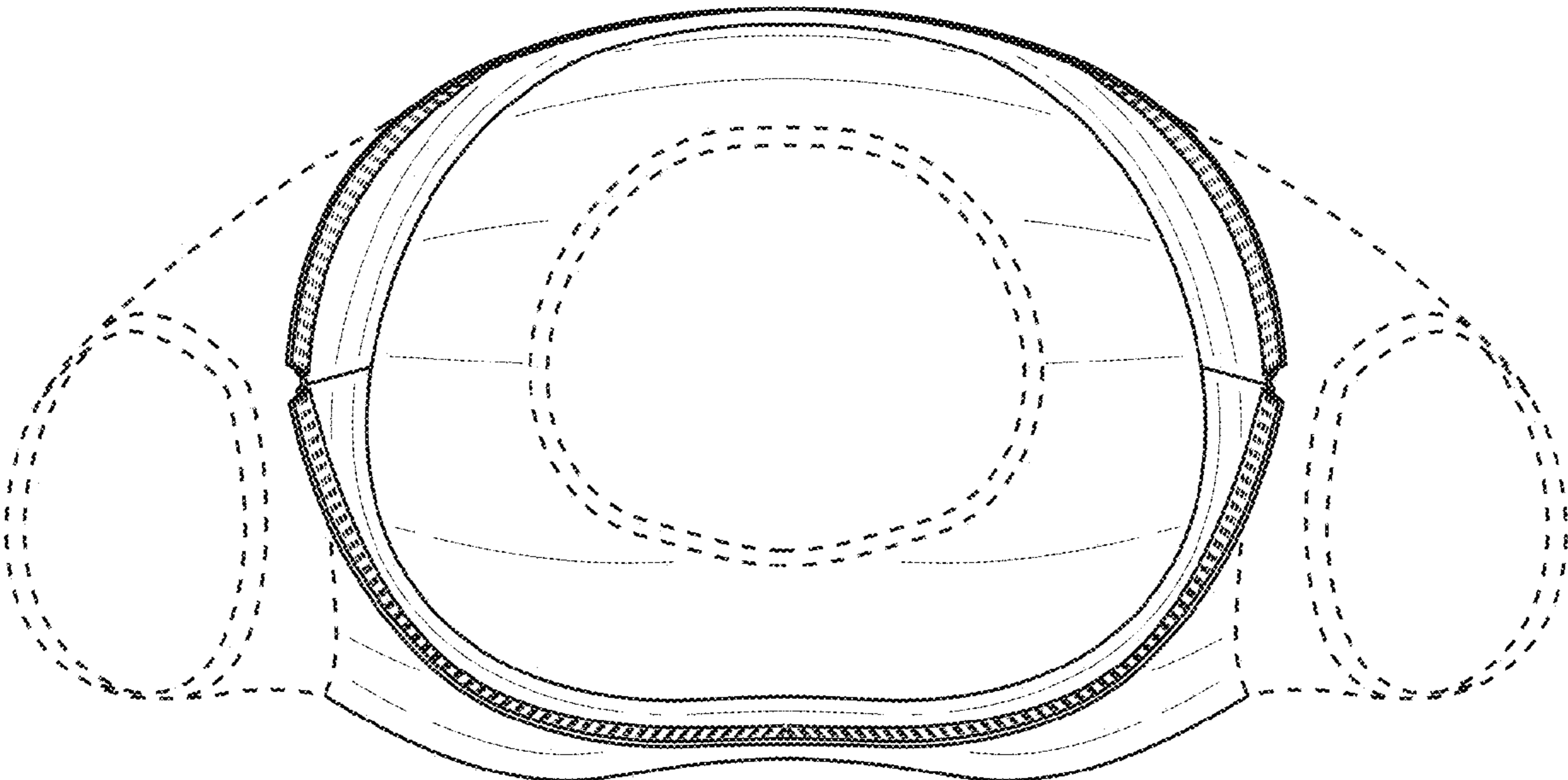
**FIG. 4**



**FIG. 5**

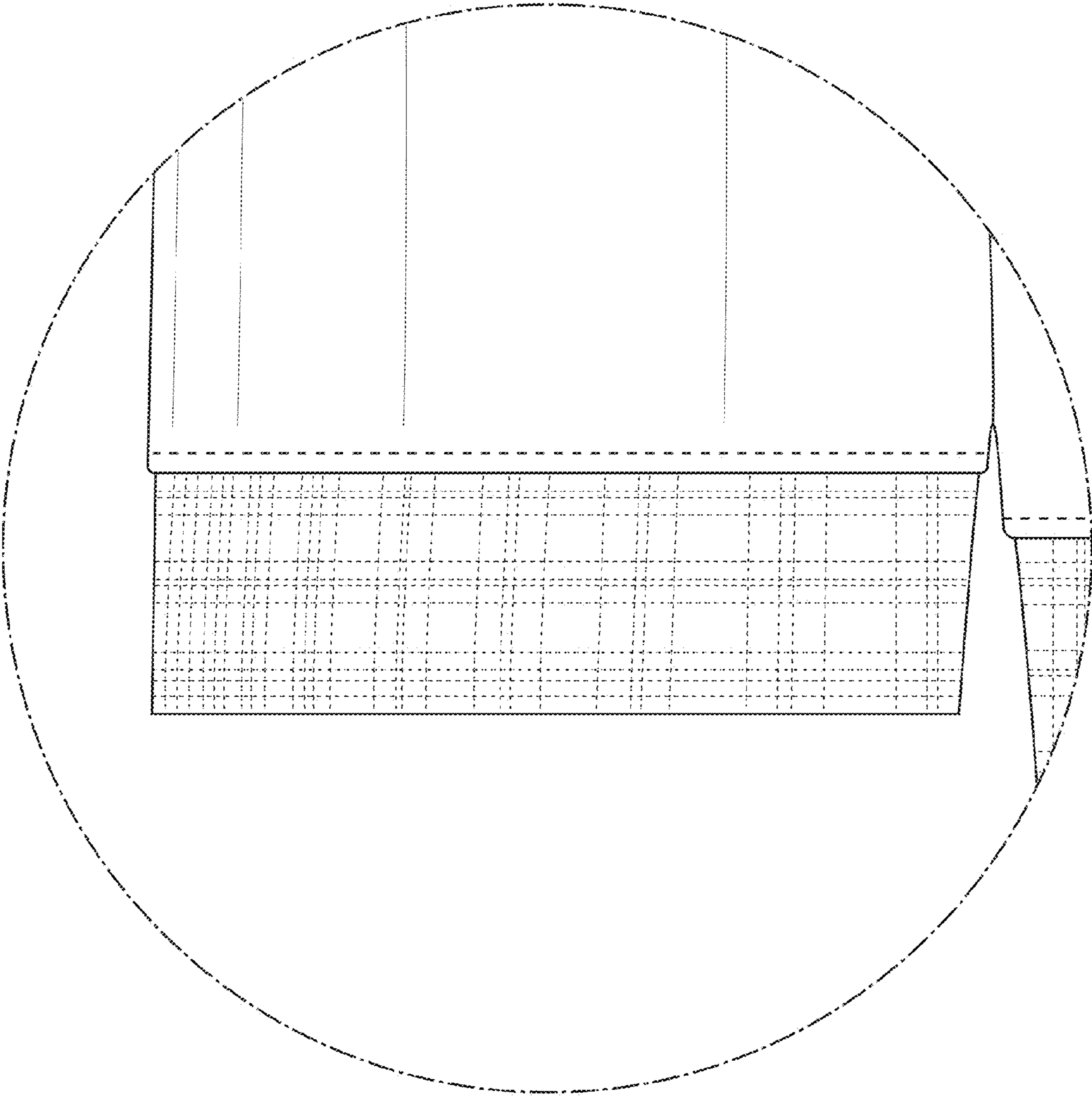


**FIG. 6**



**FIG. 7**





**FIG. 8**