



US00D915738S

(12) **United States Design Patent** (10) **Patent No.:** **US D915,738 S**
Matlock (45) **Date of Patent:** **** Apr. 13, 2021**

(54) **PULLOVER TOWEL**

FOREIGN PATENT DOCUMENTS

(71) Applicant: **Lisa Matlock**, Pearland, TX (US)
(72) Inventor: **Lisa Matlock**, Pearland, TX (US)
(**) Term: **15 Years**

CN 202857926 * 4/2013 A41D 27/12
EM 000003520-0001 * 4/2003
ES 10150777 * 5/2002

(21) Appl. No.: **29/685,647**
(22) Filed: **Mar. 29, 2019**
(51) **LOC (13) Cl.** **02-02**
(52) **U.S. Cl.**
USPC **D2/826**
(58) **Field of Classification Search**
USPC D2/724, 749, 823, 824, 825, 826, 828,
D2/853
CPC A41B 9/00-9/16; A41D 13/00-13/12
See application file for complete search history.

OTHER PUBLICATIONS

Adult Surf Poncho, Reviewed 2019 [online], [site visited Apr. 20, 2020]. Available from internet, URL: <https://www.decathlon.com/products/adult-surf-poncho-100?variant=19062004514878¤cy=USD&rnd=1&gclid=Cj0KCQjws_r0BRCwARIsAMxfDRjlSaN0y0vAVIuyH949Sf7Z5nEe8-XIXxI0gvXkHekal0cBXIqyfpEaAuZkEALw_wcB> (Year: 2019).*

Primary Examiner — Kevin K Rudzinski
Assistant Examiner — Amber J Rabie
(74) *Attorney, Agent, or Firm* — Alberto Q. Amatong, Jr.; Amatong McCoy LLC

(56) **References Cited**

U.S. PATENT DOCUMENTS

1,432,249 A * 10/1922 Hoyme A41D 7/008
2/69
1,511,737 A * 10/1924 Lord A45D 44/08
2/50
2,706,817 A 4/1955 Mansfield
3,381,306 A * 5/1968 Innes A47G 9/086
2/69
3,522,612 A * 8/1970 Palmer A41D 15/00
2/88
D310,314 S * 9/1990 Caron D6/611
6,003,155 A * 12/1999 Silberman A41D 13/01
2/69.5
D477,744 S * 7/2003 Kelly A47G 9/086
D6/603
D507,693 S * 7/2005 Walton A45D 44/08
D2/825
7,540,035 B1 6/2009 Bloom
D706,021 S * 6/2014 Olmo D2/860
D741,575 S 10/2015 Pham
D770,729 S * 11/2016 Page D2/823
D831,937 S * 10/2018 James A41D 13/01
D2/860
D835,888 S * 12/2018 Amoling D2/860

(Continued)

(57) **CLAIM**

The ornamental design for a pullover towel, as shown and described.

DESCRIPTION

FIG. 1 is a perspective view of a pullover towel, as worn, showing my new design;
FIG. 2 is a front elevation view thereof;
FIG. 3 is a rear elevation view thereof;
FIG. 4 is a side view thereof; and,
FIG. 5 is an opposite side view thereof.
The small-dash, broken lines applied to the pullover towel, which appears throughout FIGS. 1-5, represents unclaimed stitching. The large-dash, broken lines within the pullover towel or extending therefrom represent an unclaimed mannequin in FIGS. 1, 4 and 5. The cross-hatching in FIGS. 1-5 represents shading. All broken lines form no part of the claimed design.

1 Claim, 3 Drawing Sheets

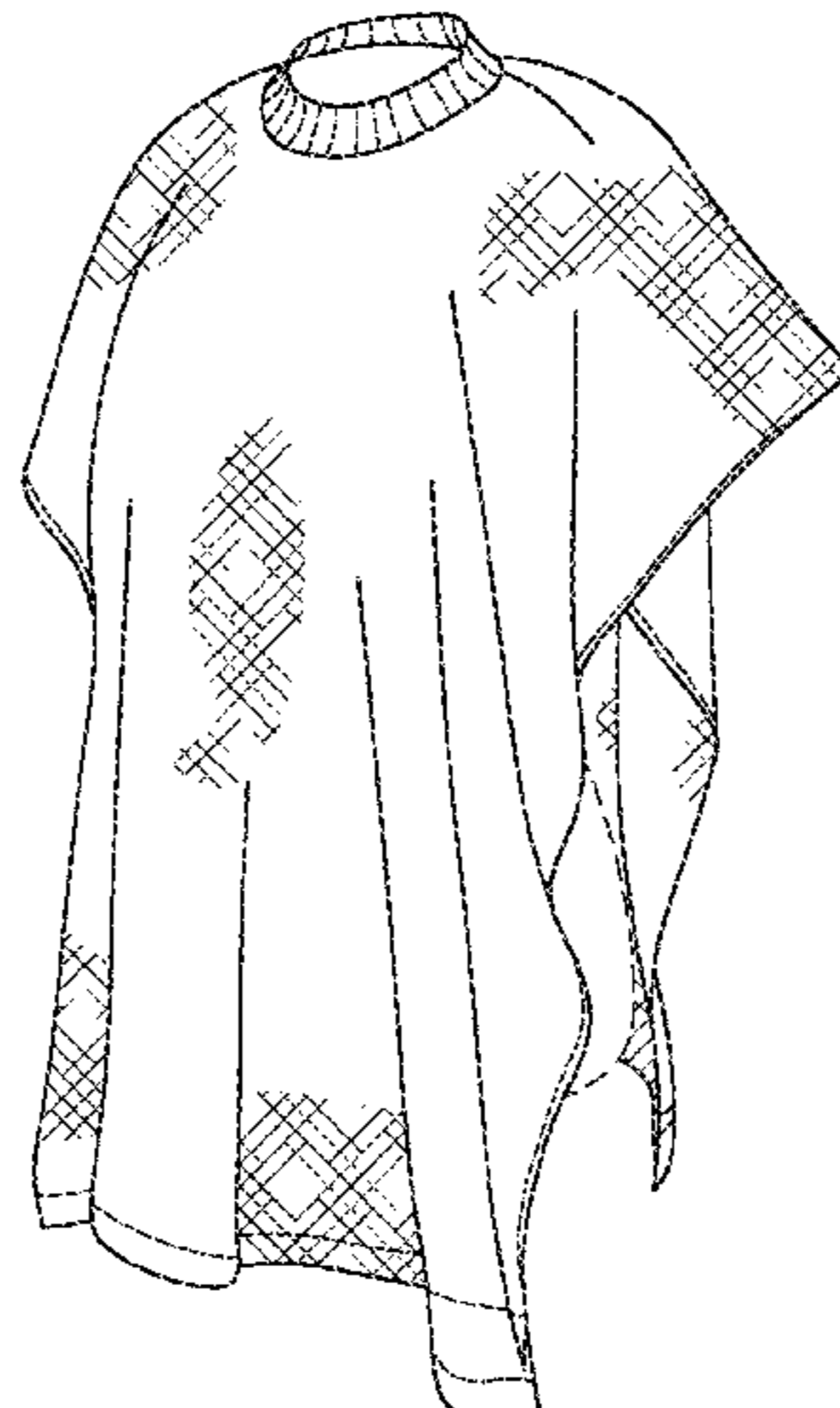

(56)

References Cited

U.S. PATENT DOCUMENTS

2007/0289061 A1 12/2007 Dumoulin
2009/0205098 A1* 8/2009 Araquistain A45D 44/08
2/50

* cited by examiner

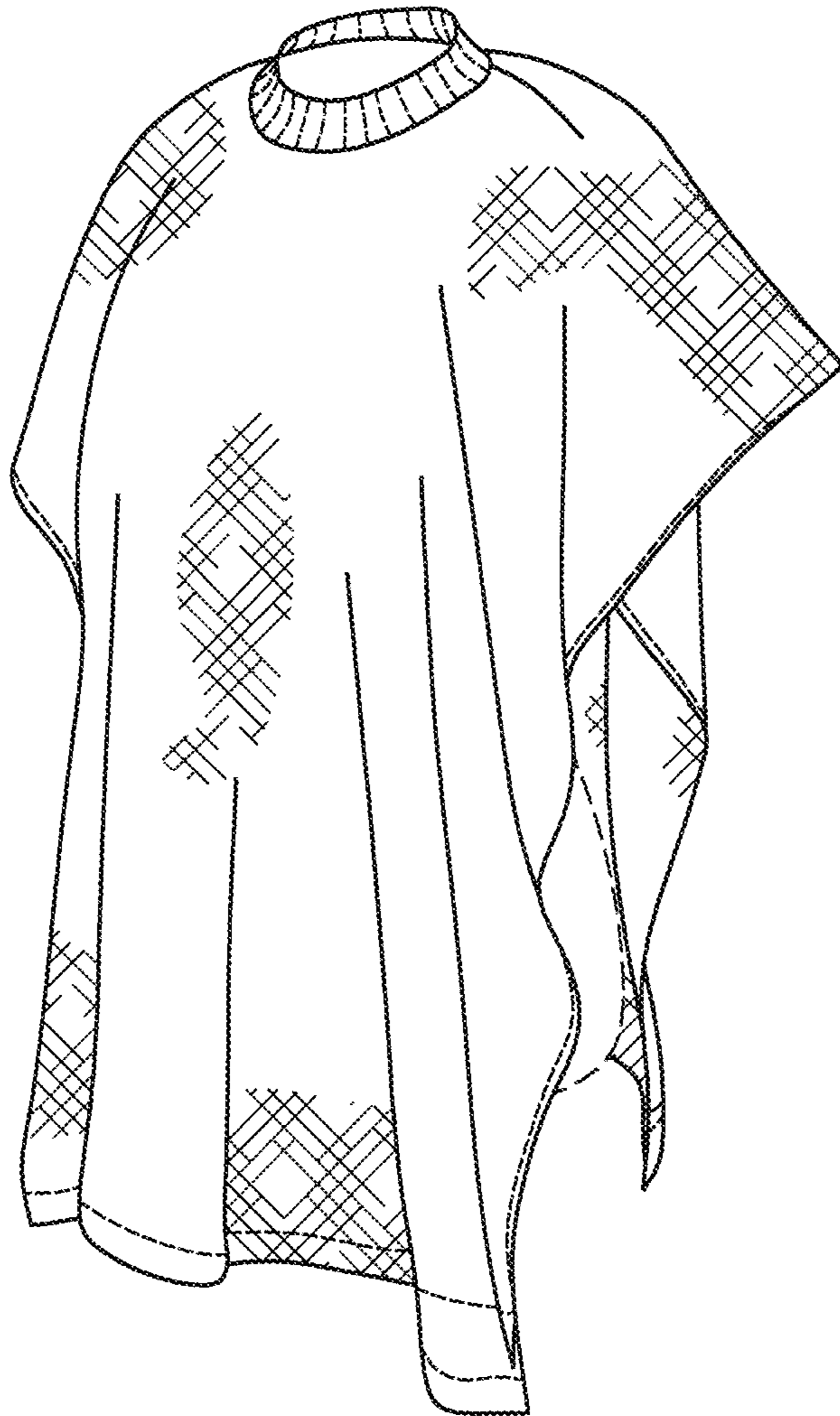

FIG.1

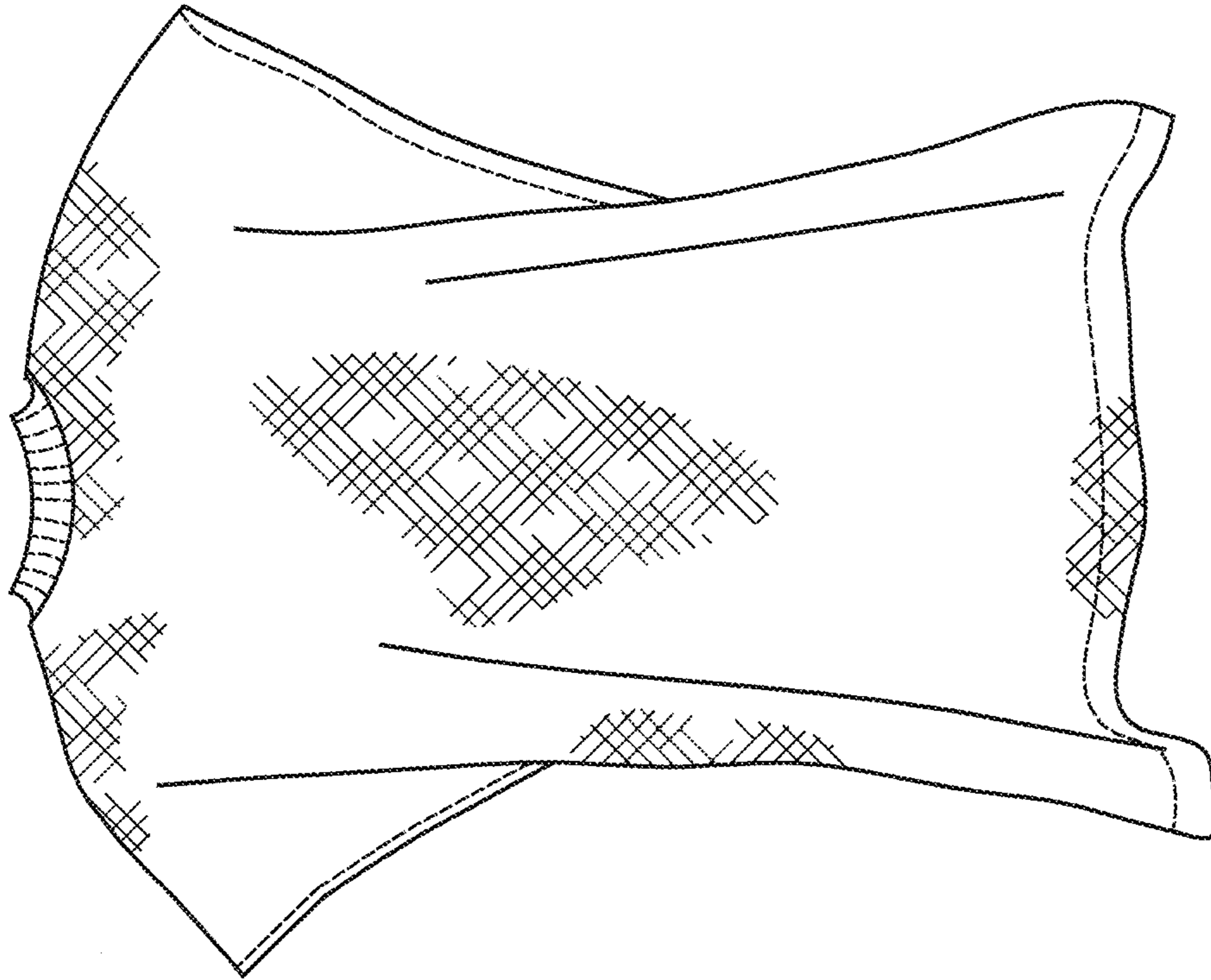

FIG.3

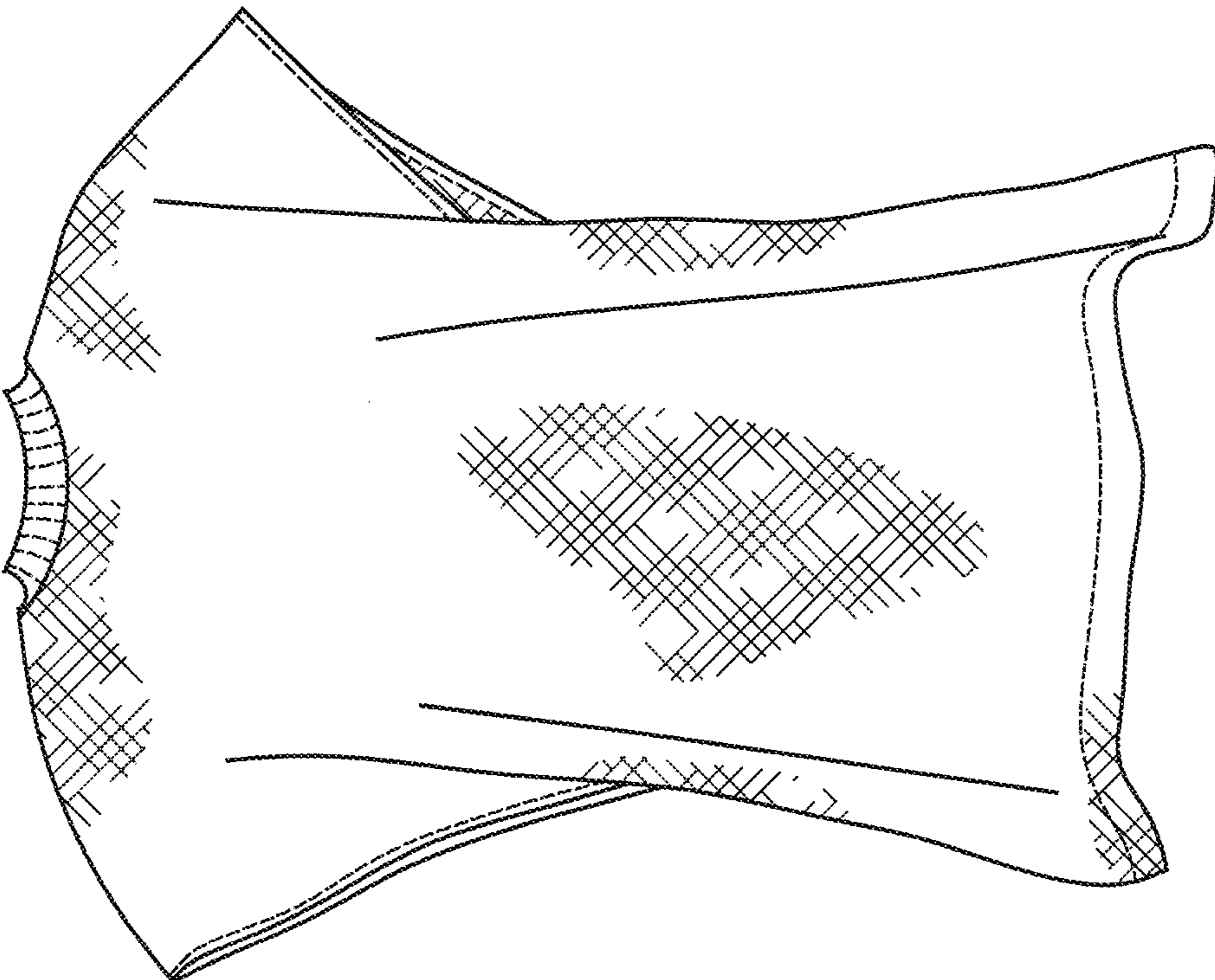

FIG.2

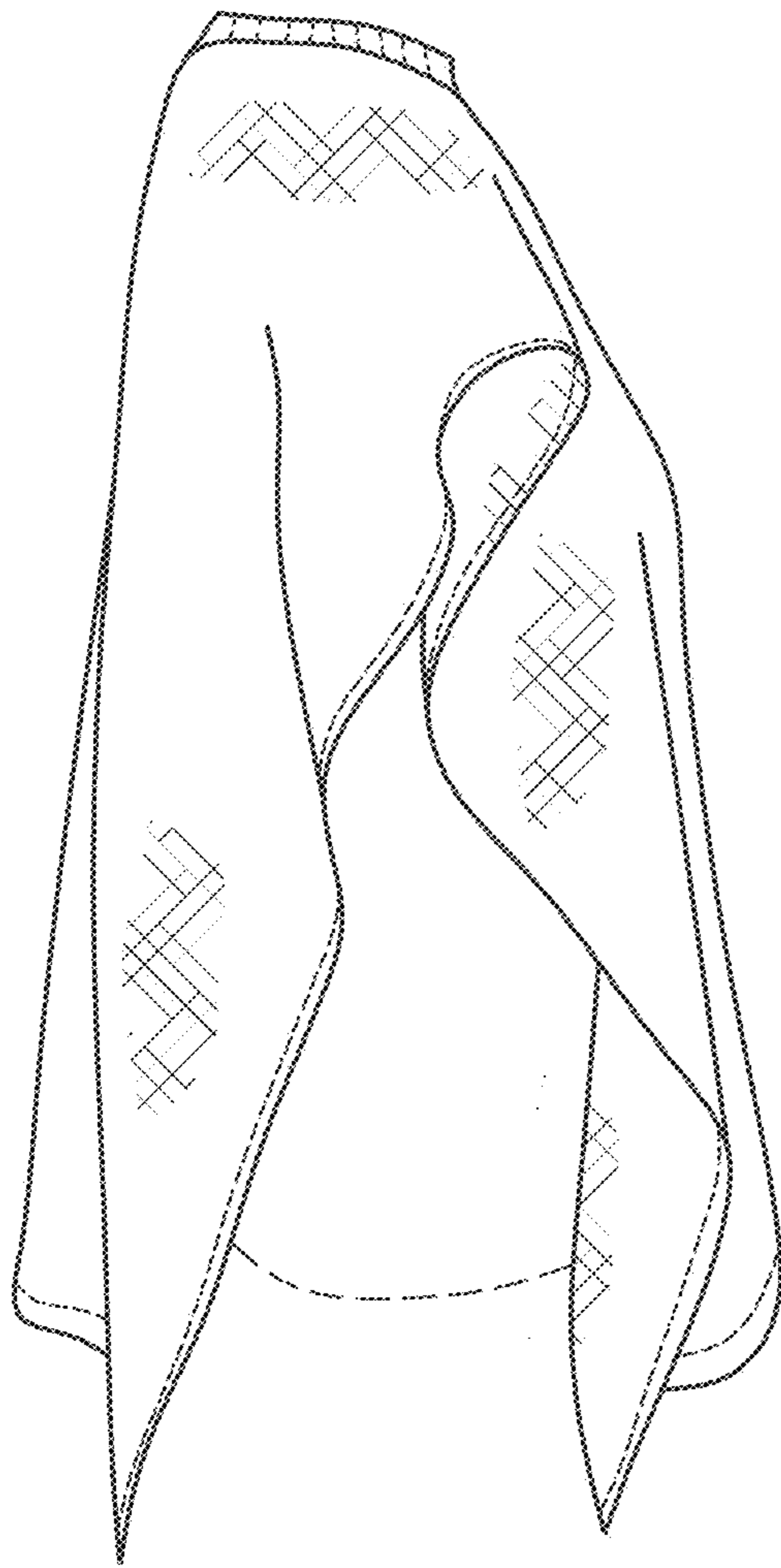

FIG. 4

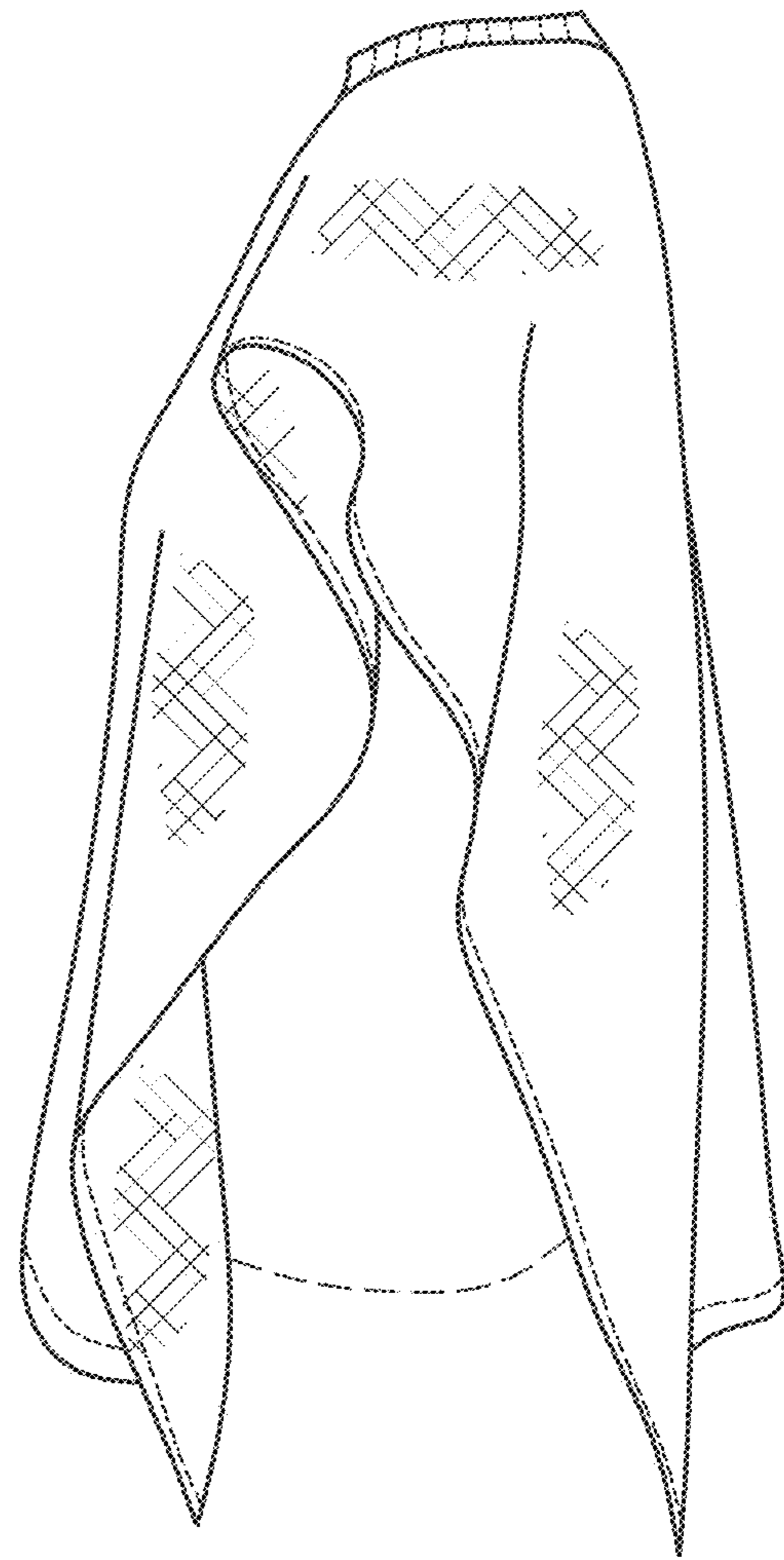

FIG. 5