



US00D915671S

(12) **United States Design Patent** (10) **Patent No.:** **US D915,671 S**  
**Du** (45) **Date of Patent:** **\*\* Apr. 6, 2021**

(54) **HAIR STRAIGHTENER**  
(71) Applicant: **SHENZHEN KAIMEISI TECHNOLOGY CO., LTD.**, Shenzhen (CN)

D901,078 S \* 11/2020 Kim ..... D28/35  
D909,064 S \* 2/2021 Huang ..... D4/100  
D909,759 S \* 2/2021 Huang ..... D4/100  
2018/0213909 A1 \* 8/2018 Fereyre ..... A45D 1/06  
2020/0275753 A1 \* 9/2020 Debaugé ..... A45D 1/06  
2020/0397110 A1 \* 12/2020 Fereyre ..... A45D 1/04  
2021/0030135 A1 \* 2/2021 Nuzzo ..... A45D 34/04

(72) Inventor: **Chenghu Du**, Jingmen (CN)  
(73) Assignee: **SHENZHEN KAIMEISI TECHNOLOGY CO., LTD.**, Shenzhen (CN)

**OTHER PUBLICATIONS**

10 Best Steam hair straighteners, www.womenmotorist.com, 38 pages, Feb. 2021 (Year: 2021).\*

(\*\*) Term: **15 Years**

\* cited by examiner

(21) Appl. No.: **29/750,506**

*Primary Examiner* — Jennifer Rivard

(22) Filed: **Sep. 14, 2020**

(57) **CLAIM**

The ornamental design for a hair straightener, as shown and described.

(51) **LOC (13) Cl.** ..... **28-03**

**DESCRIPTION**

(52) **U.S. Cl.** ..... **D28/35**

USPC ..... **D28/35**

(58) **Field of Classification Search**

USPC ..... D28/35

CPC ..... A45D 2001/008; A45D 2/001-002

See application file for complete search history.

FIG. 1 is a perspective view of a hair straightener showing my new design;  
FIG. 2 is another perspective view thereof;  
FIG. 3 is a front elevational view thereof;  
FIG. 4 is a rear elevational view thereof;  
FIG. 5 is a left side elevational view thereof;  
FIG. 6 is a right side elevational view thereof;  
FIG. 7 is a top plan view thereof;  
FIG. 8 is a bottom plan view thereof; and,  
FIG. 9 is a perspective view of the hair straightener where the hair straightener is in a configuration of use.  
The broken lines in the drawings depict portions of the hair straightener that form no part of the claimed design.

(56) **References Cited**

**U.S. PATENT DOCUMENTS**

D479,626 S 9/2003 Colombo  
9,095,196 B2 \* 8/2015 Leung ..... A45D 1/04  
D787,122 S 5/2017 Chen  
D808,588 S 1/2018 Kim  
D872,358 S \* 1/2020 Liao ..... D28/13  
D876,015 S \* 2/2020 Lin ..... D28/35

**1 Claim, 9 Drawing Sheets**

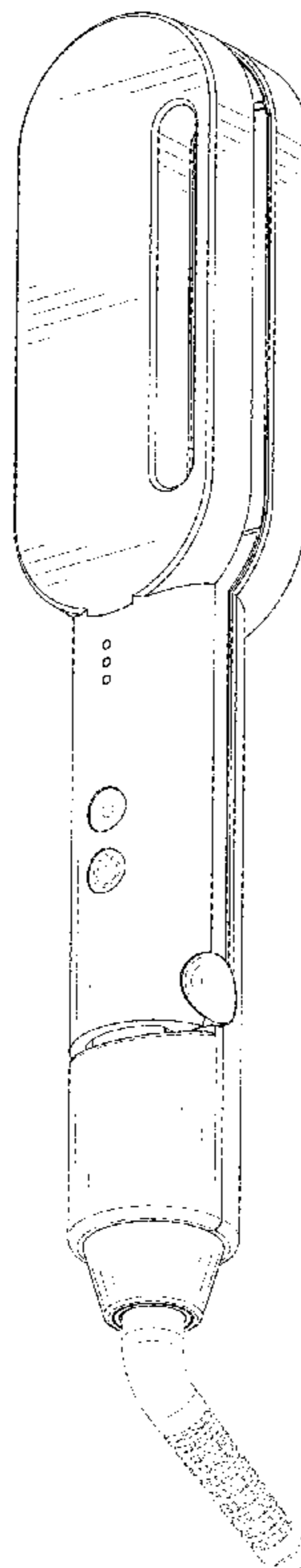

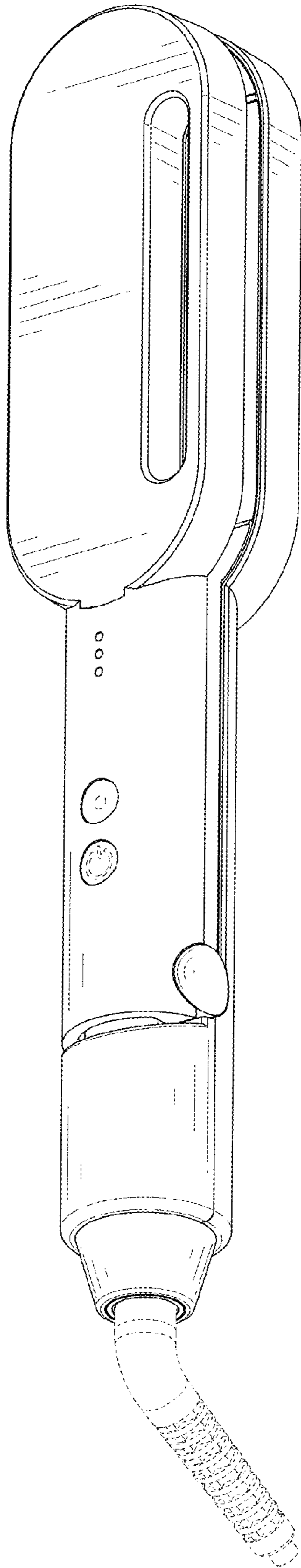

FIG. 1

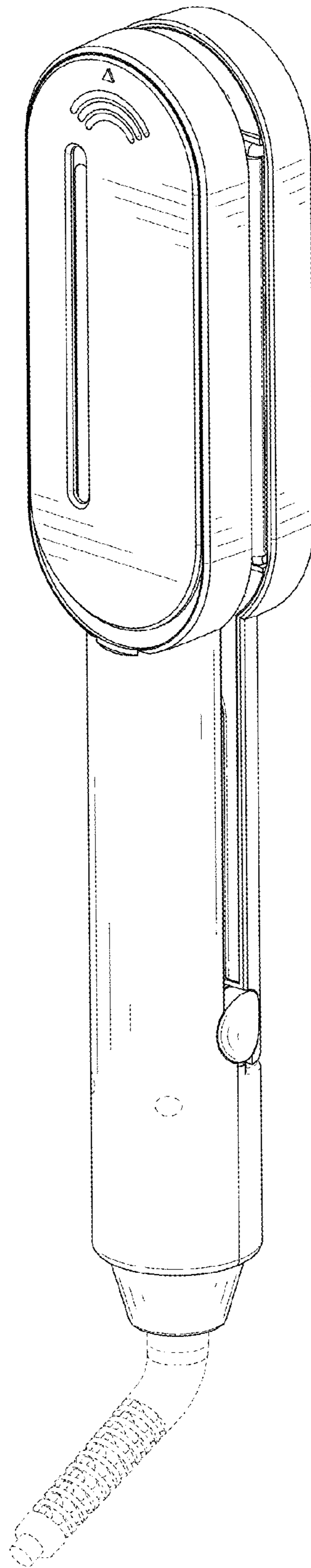

FIG. 2

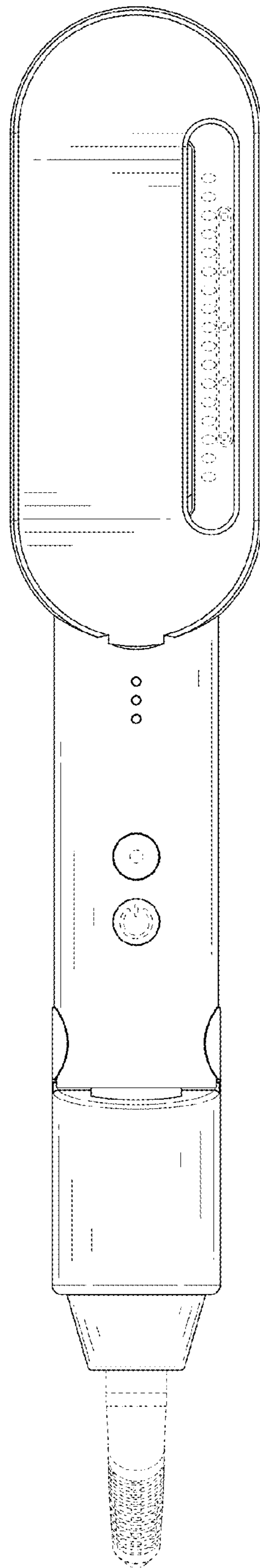

FIG. 3

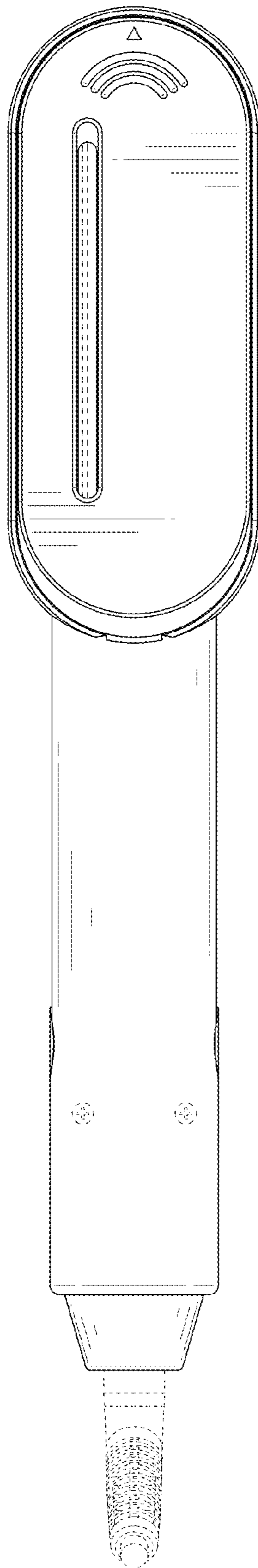

FIG. 4

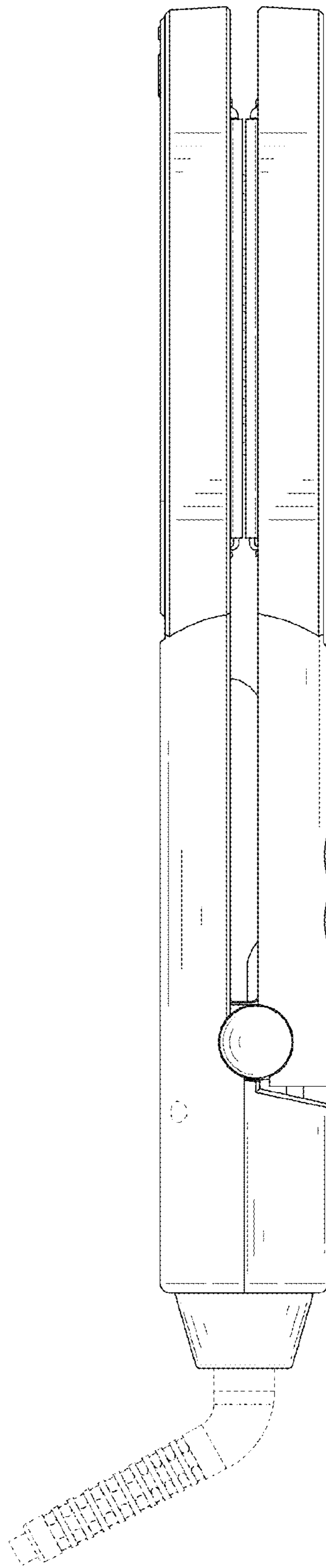

FIG. 5

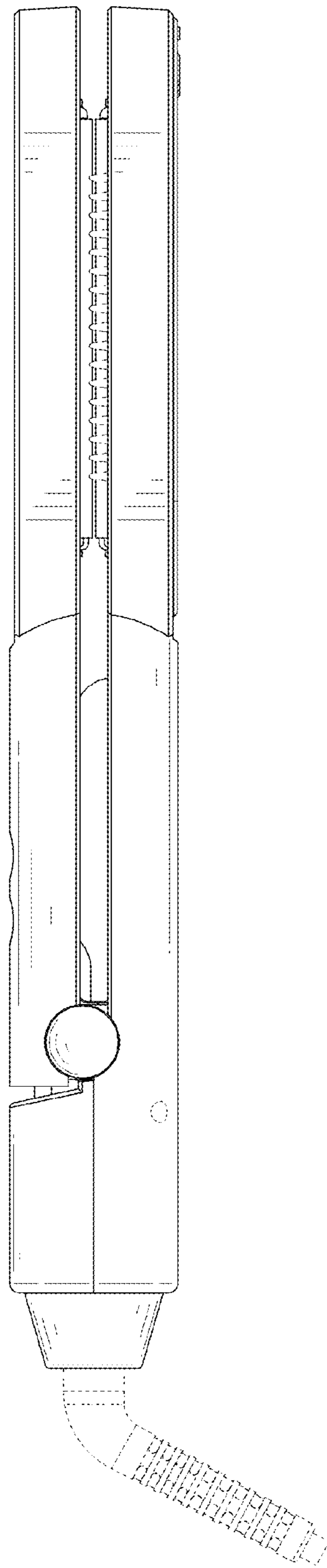

FIG. 6

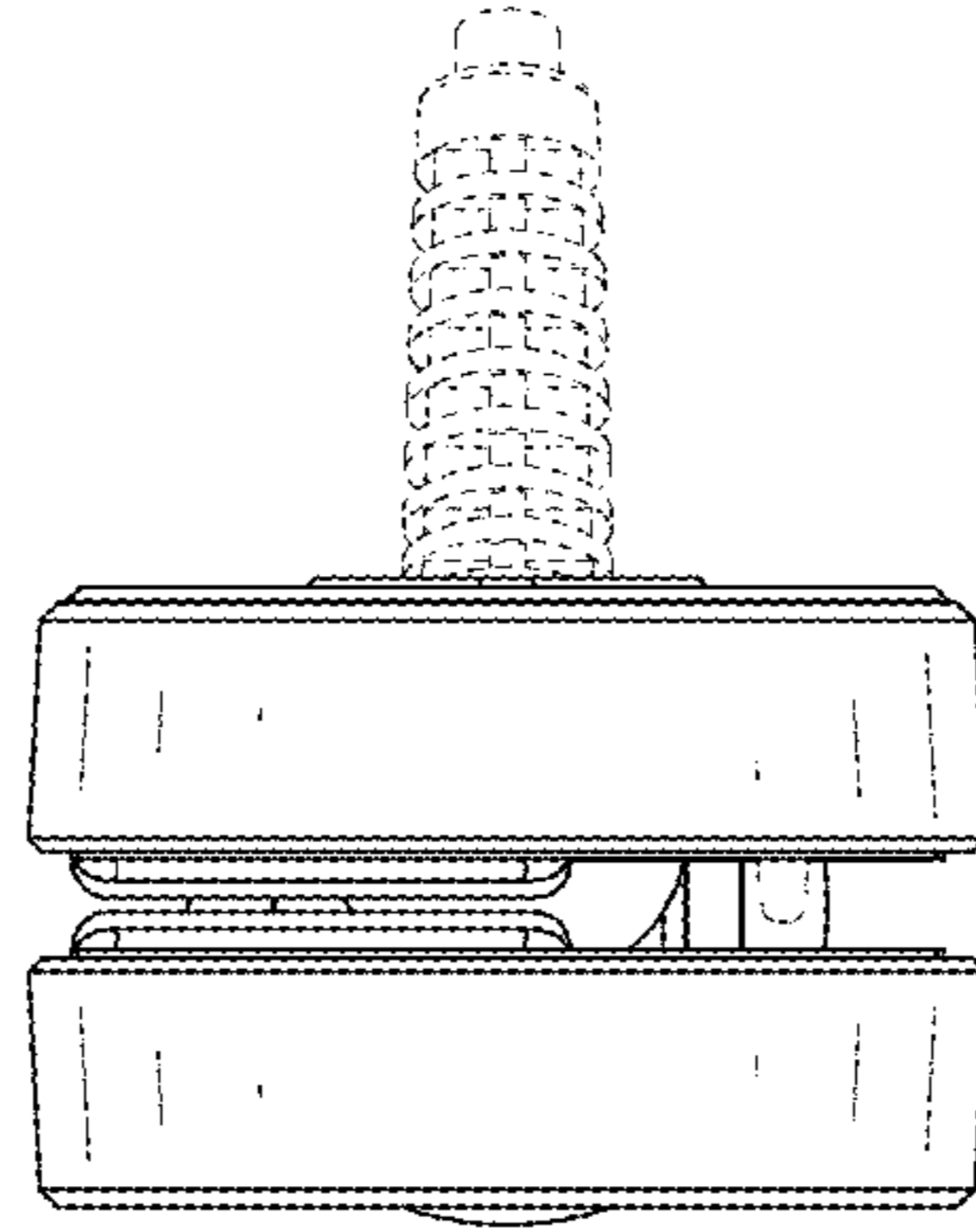

FIG. 7



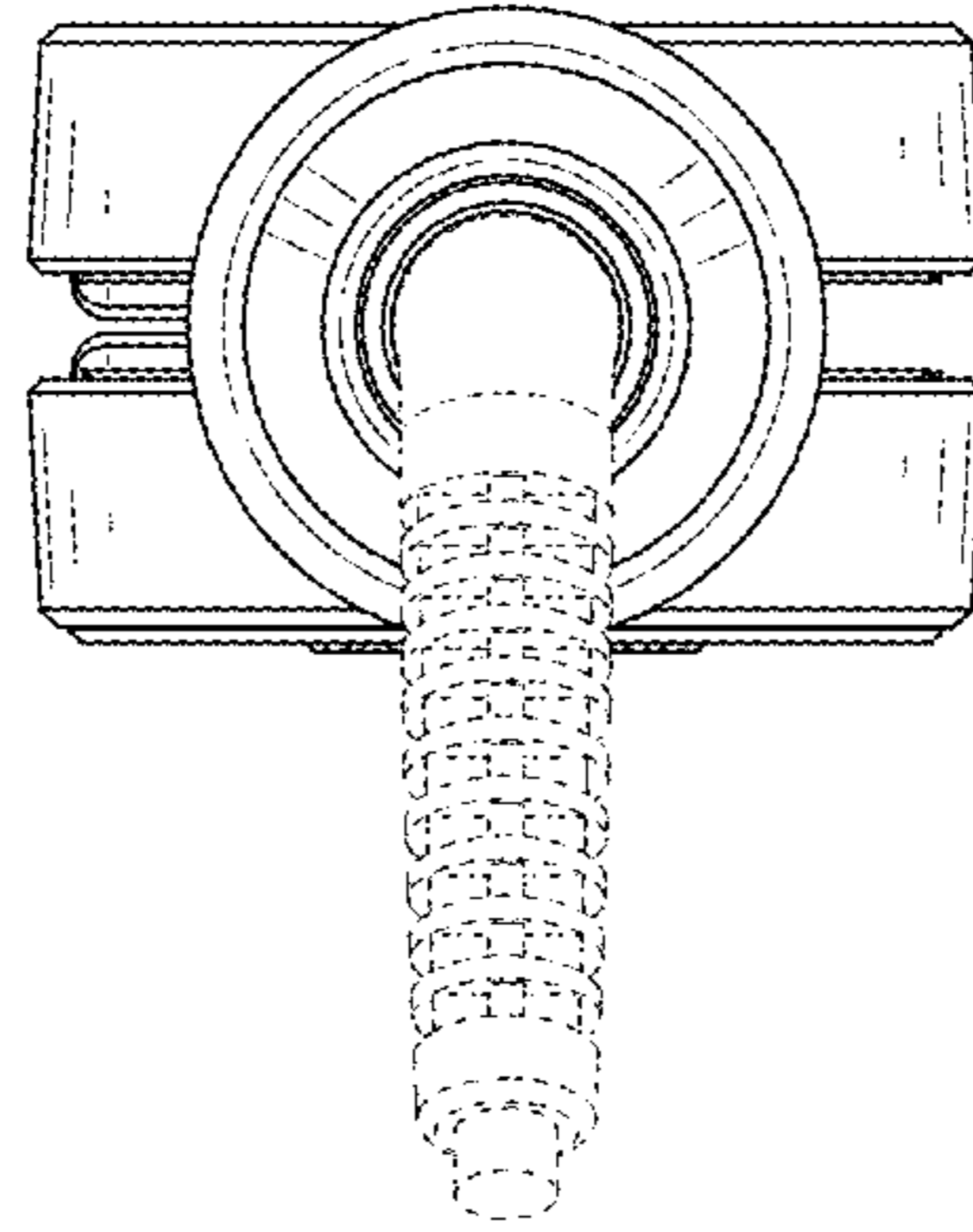

FIG. 8

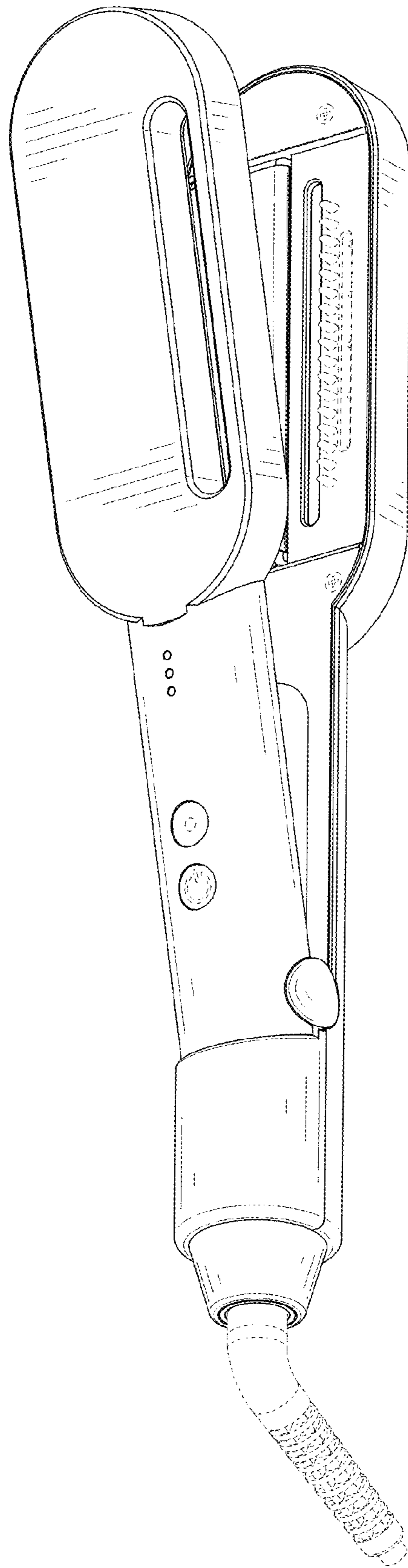

FIG. 9