



US00D915465S

(12) **United States Design Patent** (10) **Patent No.:** **US D915,465 S**  
**Downey** (45) **Date of Patent:** **\*\* Apr. 6, 2021**

(54) **TROLLING MOTOR MOUNT**  
(71) Applicant: **Brunswick Corporation**, Mettawa, IL (US)  
(72) Inventor: **Kevin T. Downey**, Rockford, MI (US)  
(73) Assignee: **Brunswick Corporation**, Mettawa, IL (US)  
(\*\*) Term: **15 Years**  
(21) Appl. No.: **29/697,007**  
(22) Filed: **Jul. 3, 2019**  
(51) **LOC (13) Cl.** ..... **15-01**  
(52) **U.S. Cl.**  
USPC ..... **D15/4**  
(58) **Field of Classification Search**  
USPC ..... D15/4, 5  
CPC ..... B63H 21/213; B63H 21/00; B63H 21/22;  
B63H 20/007; B63H 20/00; B63H 20/10;  
B63H 20/12; B63H 25/42  
See application file for complete search history.

(56) **References Cited**  
U.S. PATENT DOCUMENTS  
D304,947 S \* 12/1989 Reynolds ..... D15/4  
D343,625 S \* 1/1994 Walthall ..... D15/4  
5,395,271 A \* 3/1995 Tyler ..... B63B 17/00  
440/6  
7,285,029 B1 \* 10/2007 Janitz ..... B63H 20/007  
440/6

D594,034 S \* 6/2009 Bernloehr ..... D15/5  
9,783,278 B1 \* 10/2017 Dannenberg ..... B63H 21/213  
D886,865 S \* 6/2020 Bailey ..... D15/4  
2005/0255761 A1 \* 11/2005 Bernloehr ..... B63H 20/12  
440/6  
2010/0116967 A1 \* 5/2010 Todd ..... B63H 20/10  
248/642  
2016/0001865 A1 \* 1/2016 Bernloehr ..... B63H 21/17  
440/7

\* cited by examiner  
*Primary Examiner* — Ania Aman  
(74) *Attorney, Agent, or Firm* — Andrus Intellectual Property Law, LLP

(57) **CLAIM**  
The ornamental design for a trolling motor mount, as shown and described.

**DESCRIPTION**  
FIG. 1 is a right perspective view of a trolling motor mount according to my new and ornamental design; FIG. 2 is a right side elevation view thereof; FIG. 3 is a left side elevation view thereof; FIG. 4 is a rear elevation view thereof; FIG. 5 is a front elevation view thereof; FIG. 6 is a top plan view thereof; and, FIG. 7 is a bottom plan view thereof. The portions of the trolling motor mount shown in broken lines form no part of the claimed design.

**1 Claim, 6 Drawing Sheets**

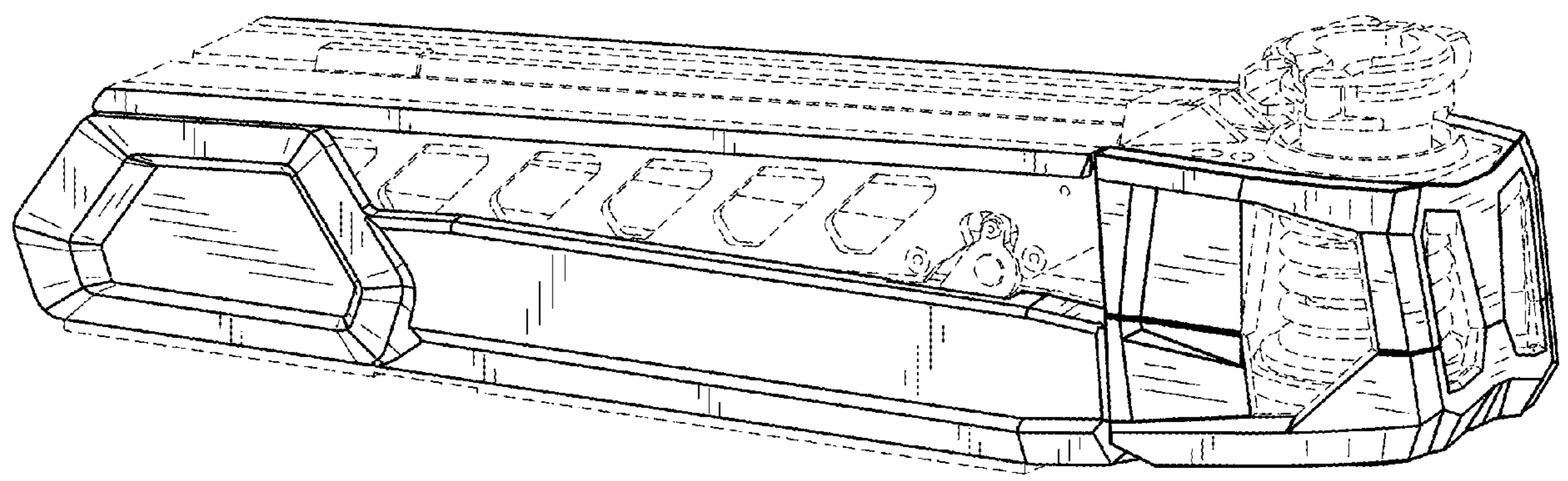

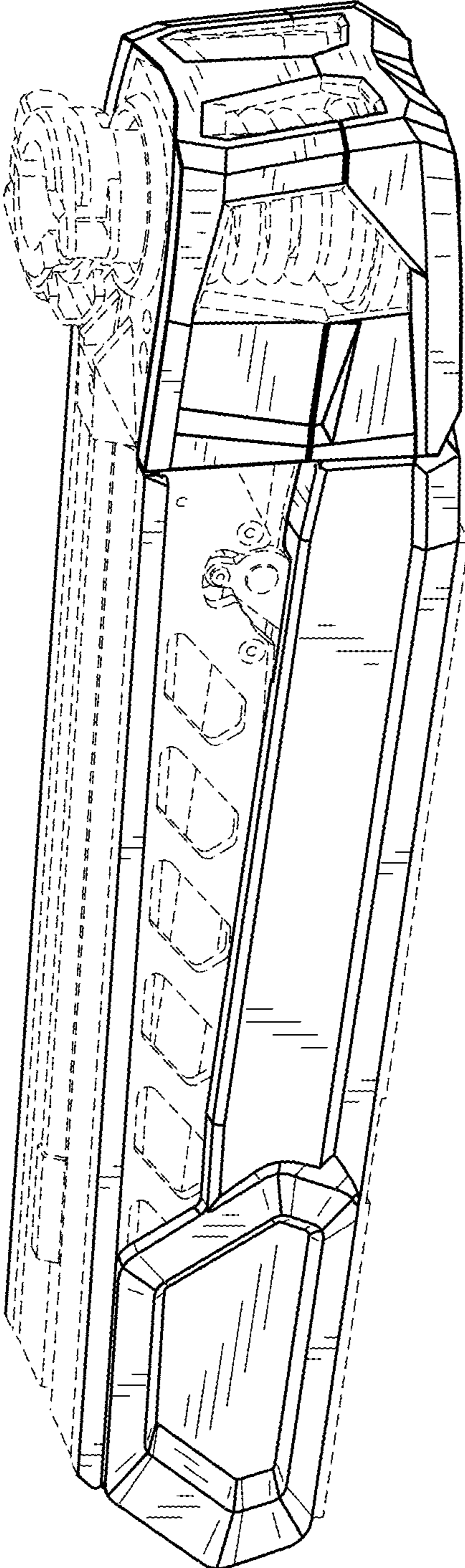

FIG. 1

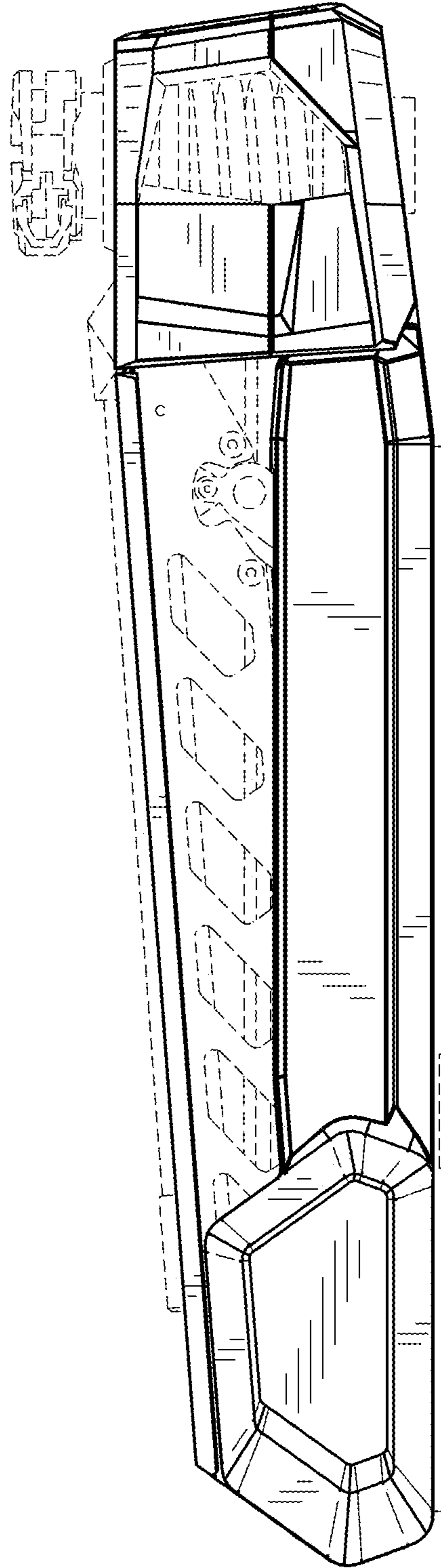

FIG. 2

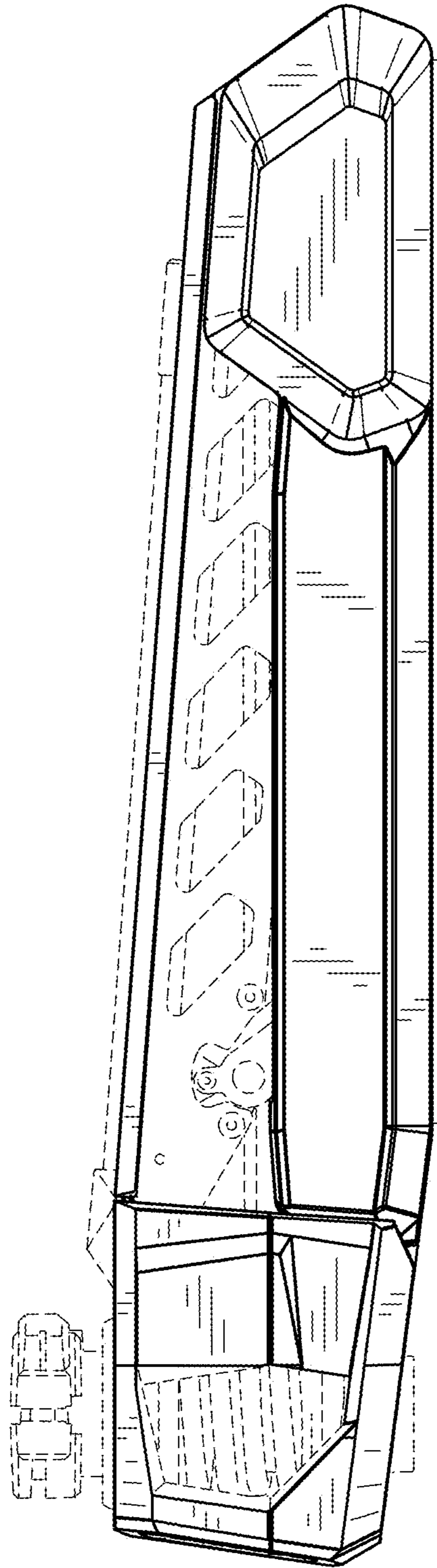

FIG. 3

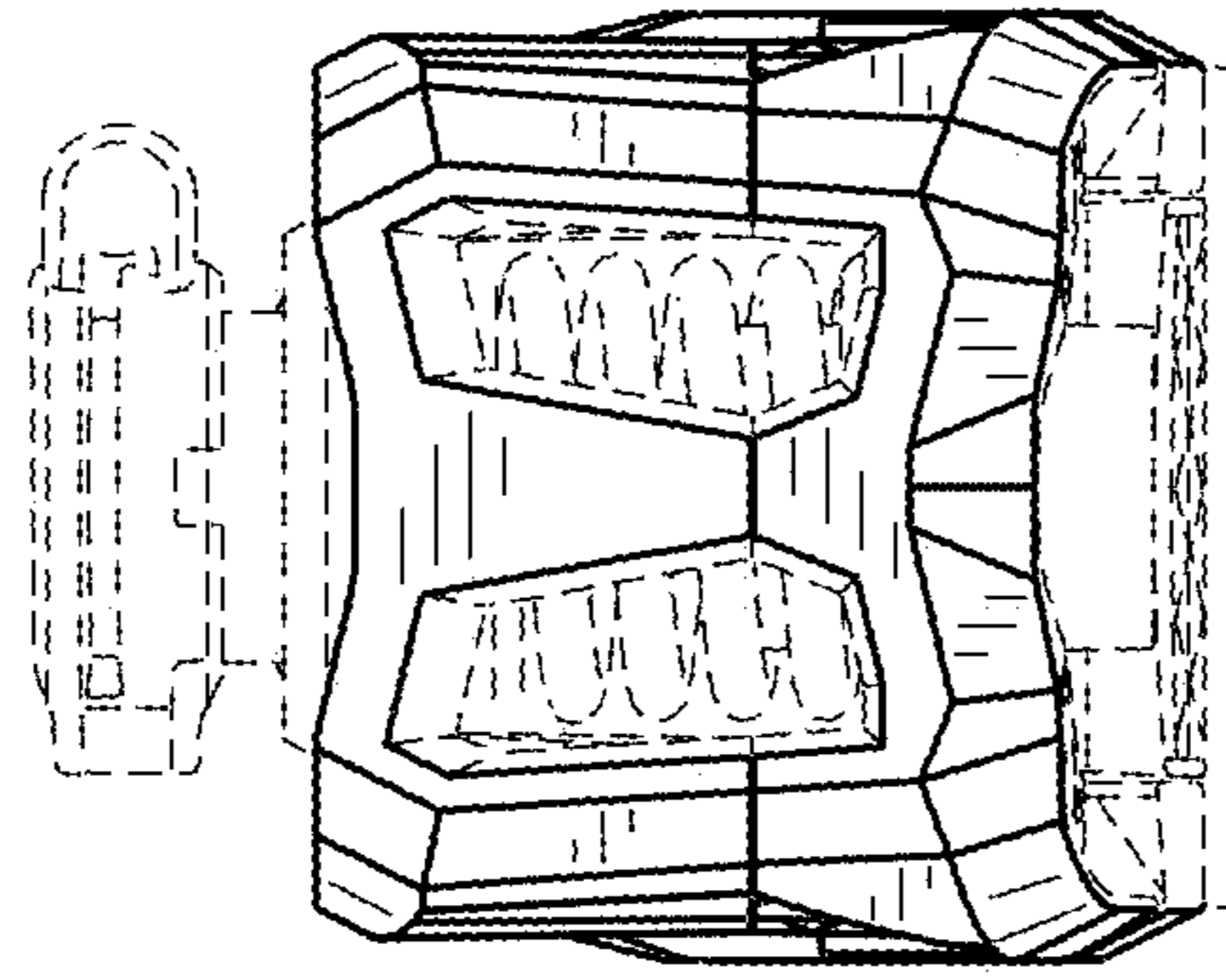

FIG. 5

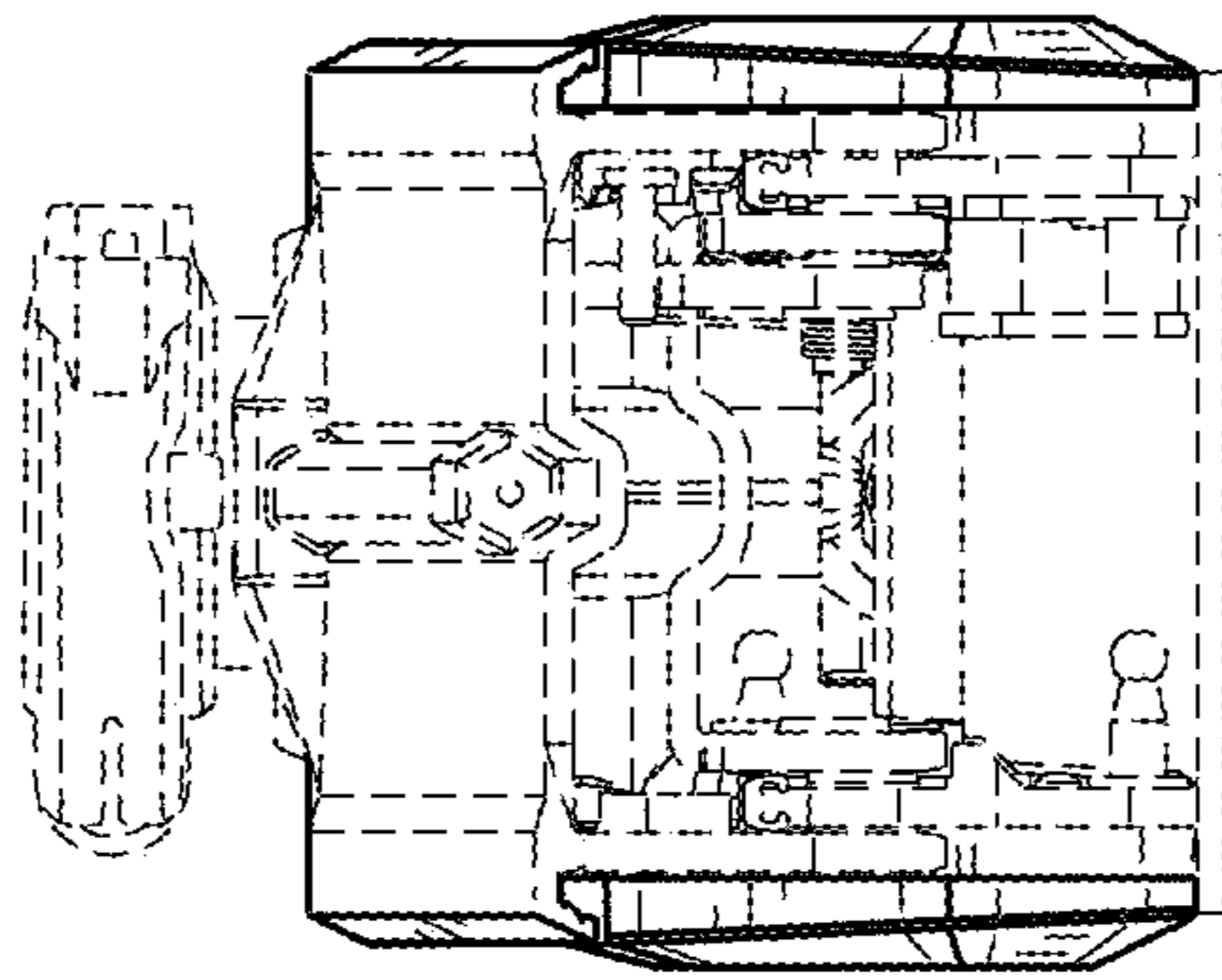

FIG. 4

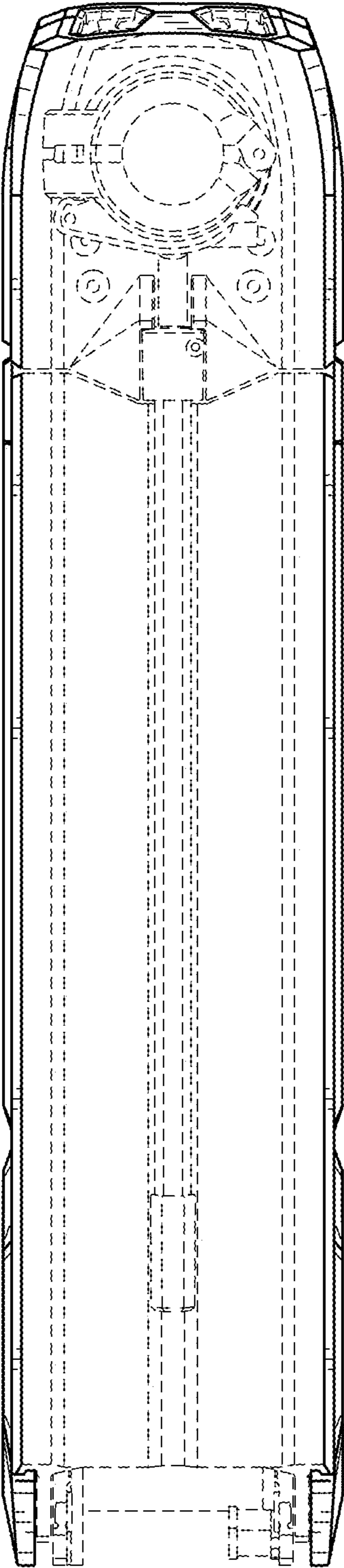

FIG. 6

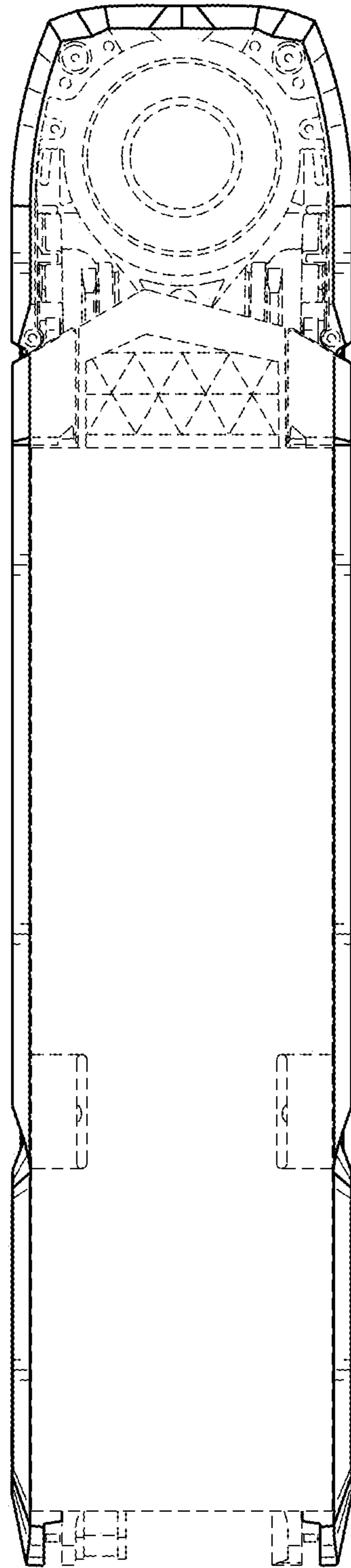

FIG. 7