



US00D915056S

(12) **United States Design Patent**
Schultze et al.

(10) **Patent No.:** **US D915,056 S**

(45) **Date of Patent:** **** Apr. 6, 2021**

(54) **SHOE**

(71) Applicant: **NIKE, Inc.**, Beaverton, OR (US)

(72) Inventors: **Nathan G. Schultze**, Portland, OR (US); **Gerald Sullivan**, Portland, OR (US)

(73) Assignee: **NIKE, Inc.**, Beaverton, OR (US)

(**) Term: **15 Years**

(21) Appl. No.: **29/704,239**

(22) Filed: **Sep. 3, 2019**

(51) **LOC (13) Cl.** **02-04**

(52) **U.S. Cl.**
USPC **D2/972**

(58) **Field of Classification Search**
USPC D2/896, 902, 904, 906–908, 944, 969,
D2/972–974; D5/47, 49, 50, 53, 54, 56,
D5/60

CPC ... A43B 13/181; A43B 13/141; A43B 13/186;
A43B 13/188; A43B 23/00; A43B 23/02;
A43B 5/00; A43B 23/26; A43B 1/04;
A43B 11/14; A43B 7/00; A43B 3/12;
A43C 3/00; A43C 5/00; A43C 7/00;
A43C 11/004; A43C 1/00; A43C 1/06
See application file for complete search history.

(56) **References Cited**

U.S. PATENT DOCUMENTS

D298,082 S * 10/1988 Selbiger D2/969
D304,387 S * 11/1989 Brown D2/970

D311,637 S * 10/1990 Hatfield D2/972
D383,297 S * 9/1997 Gray D2/972
D385,997 S * 11/1997 Tresser D2/972
D386,603 S * 11/1997 Avar D2/972
D387,551 S * 12/1997 Lozano D2/972
D407,552 S 4/1999 McCourt
D441,183 S * 5/2001 McDowell D2/972
D718,033 S * 11/2014 Cin D2/972
D790,192 S 6/2017 Hardman
D825,170 S * 8/2018 Hardman D2/972
D893,157 S * 8/2020 Amago D2/972
D893,159 S * 8/2020 Jones D2/972
D894,581 S * 9/2020 Sokol D2/972

* cited by examiner

Primary Examiner — Dominic V Simone

(74) *Attorney, Agent, or Firm* — Banner & Witcoff, Ltd.

(57) **CLAIM**

The ornamental design for a shoe, as shown and described.

DESCRIPTION

FIG. 1 is a front perspective view of a shoe showing our new design;

FIG. 2 is a side view thereof;

FIG. 3 is a rear perspective view thereof;

FIG. 4 is an opposite side view thereof;

FIG. 5 is an opposite front perspective view thereof; and,

FIG. 6 is a top view thereof.

The broken lines immediately adjacent to the shaded area define the bounds of the claimed design and form no part thereof. The broken lines depicting the remainder of the shoe show features that form no part of the claimed design.

1 Claim, 6 Drawing Sheets

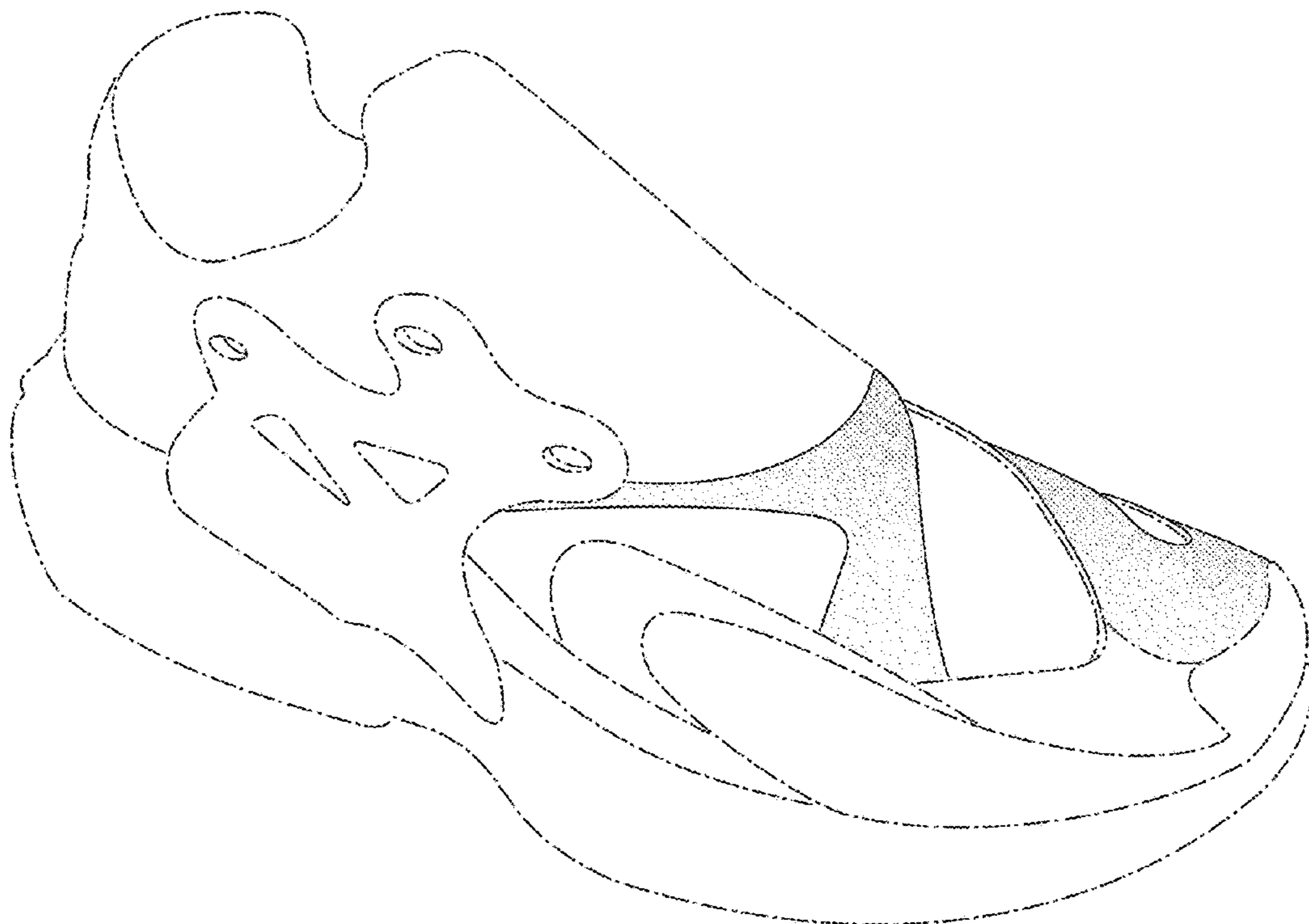

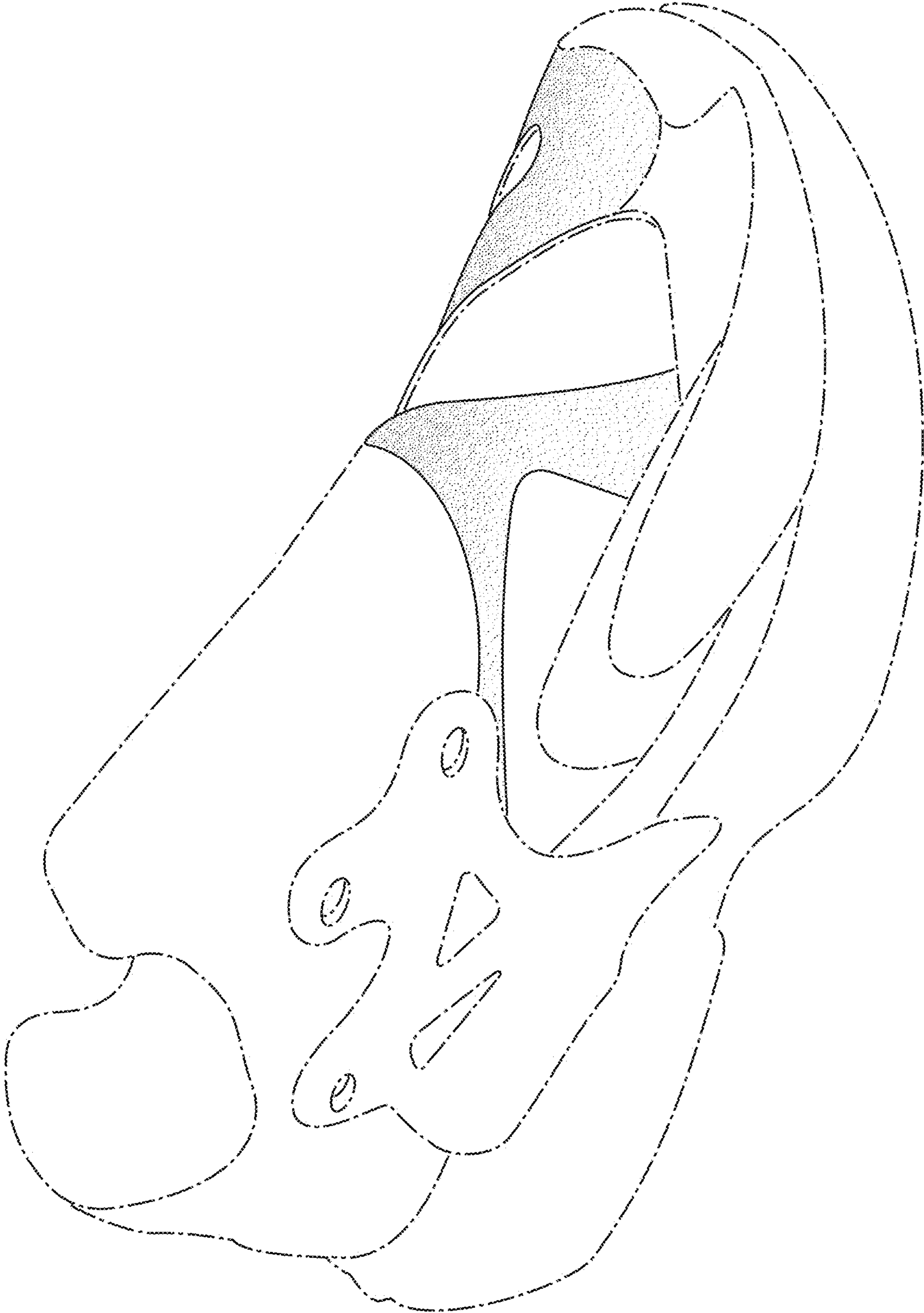

FIG. 1

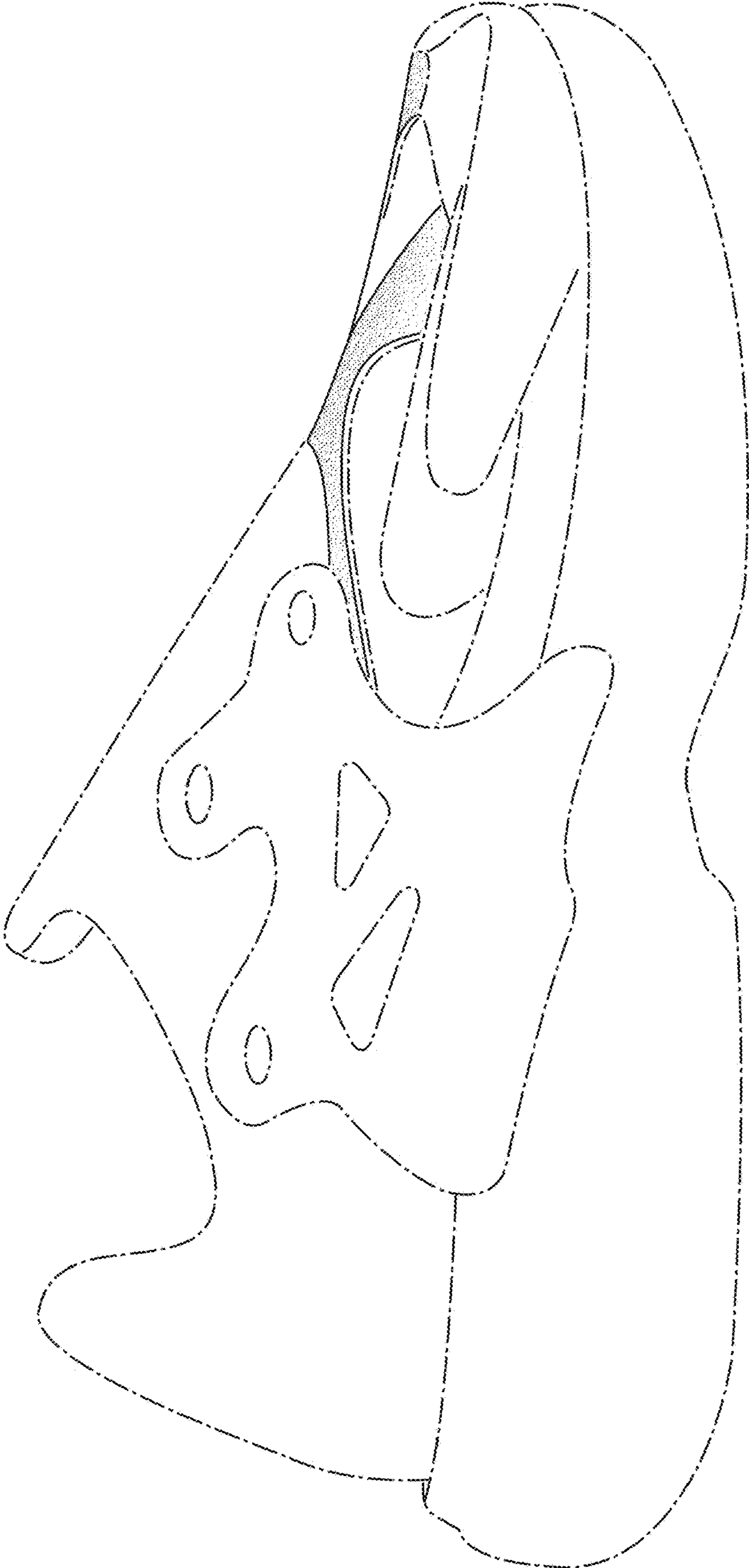

FIG. 2

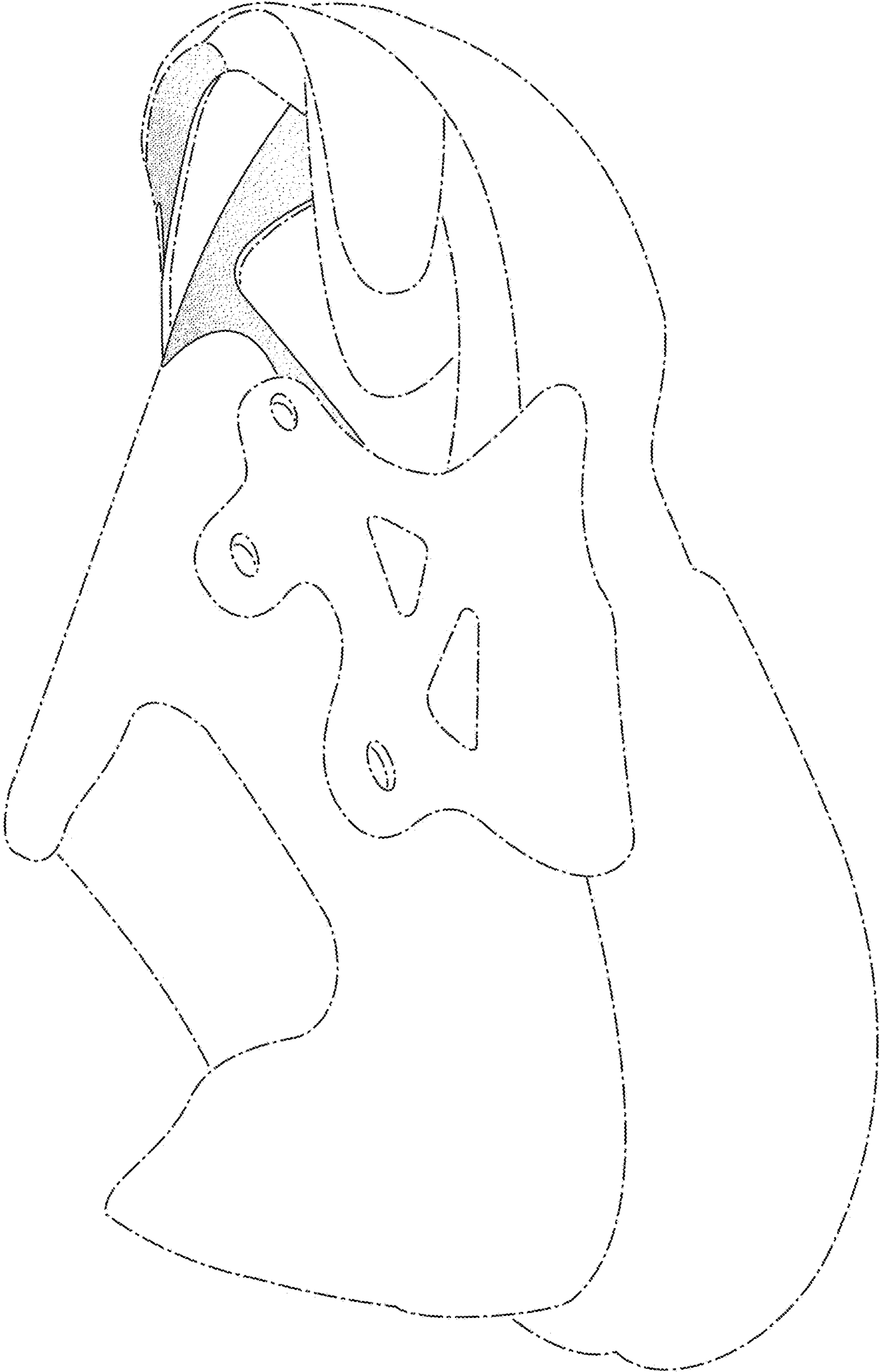

FIG. 3

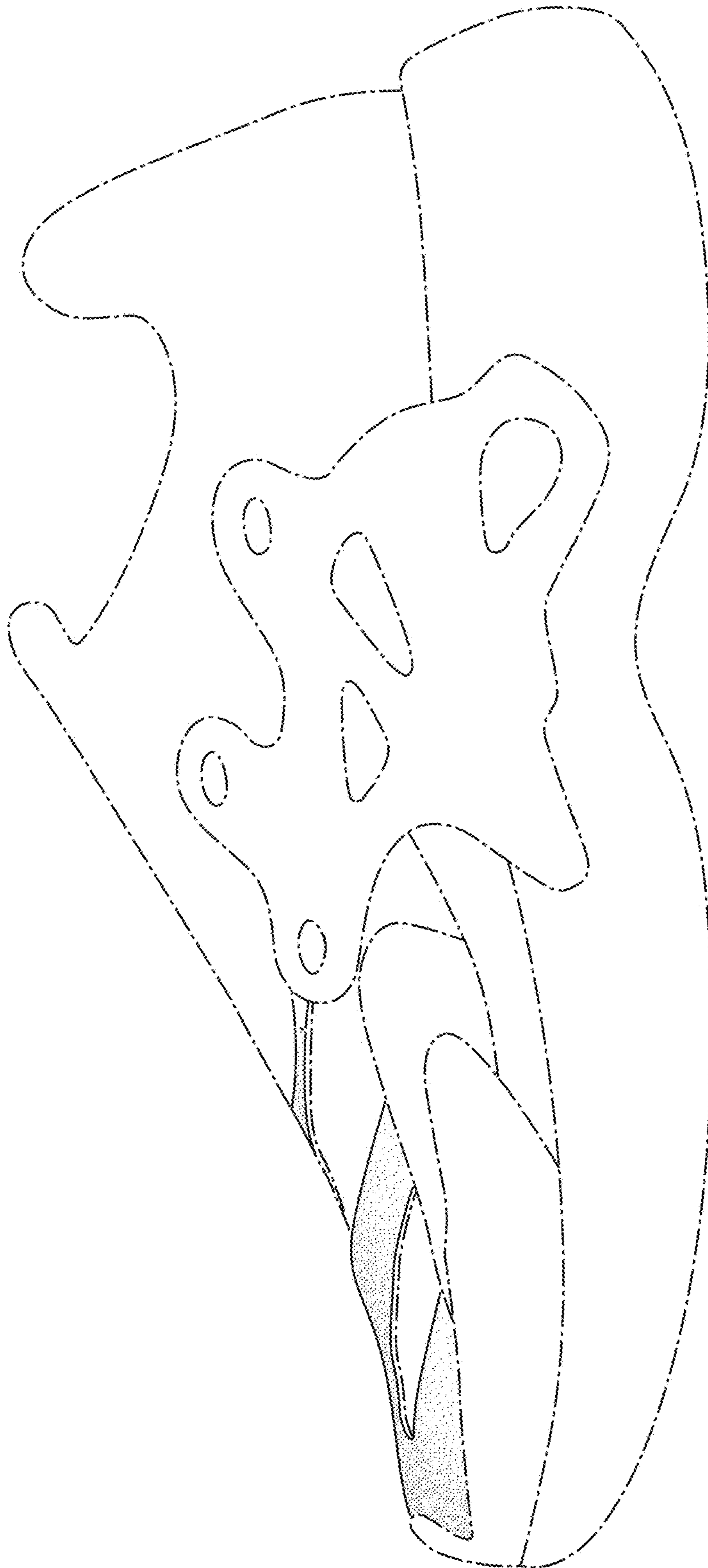

FIG. 4

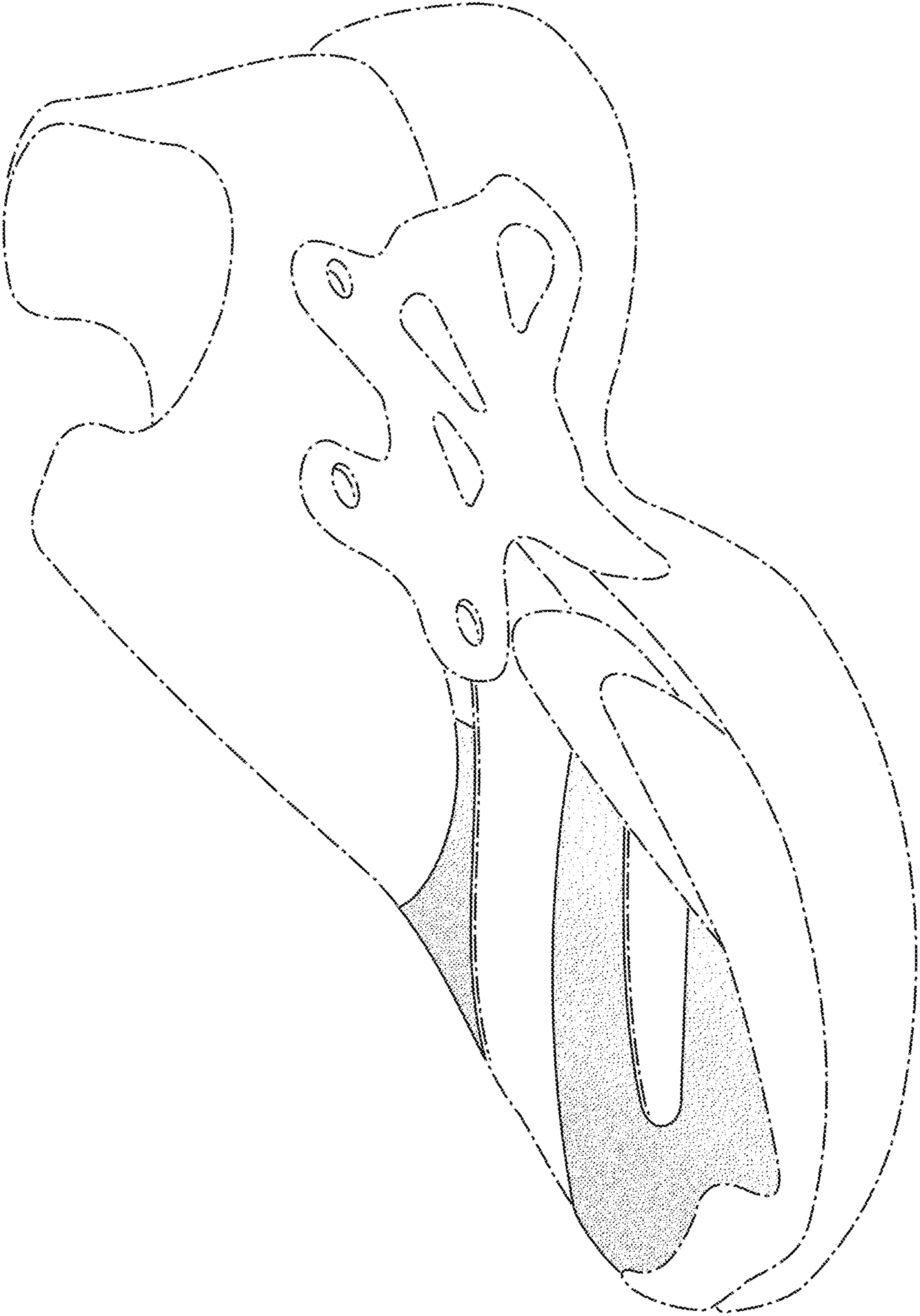

FIG. 5

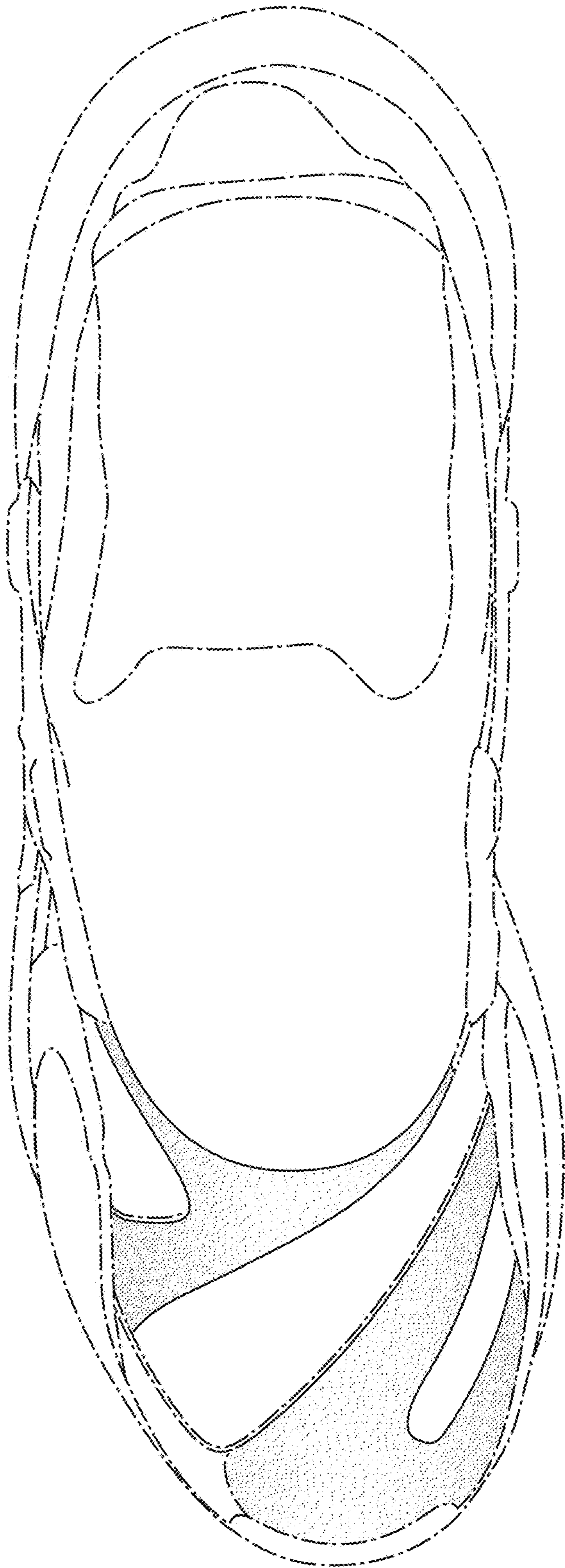

FIG. 6