



US00D915035S

(12) **United States Design Patent**  
**Sassi**

(10) **Patent No.:** **US D915,035 S**

(45) **Date of Patent:** **\*\* Apr. 6, 2021**

(54) **SHOE**

(71) Applicant: **VALENTINO S.p.A.**, Milan (IT)

(72) Inventor: **Stefano Sassi**, Milan (IT)

(73) Assignee: **VALENTINO S.p.A.**, Milan (IT)

(\*\*) Term: **15 Years**

(21) Appl. No.: **29/656,774**

(22) Filed: **Jul. 16, 2018**

(30) **Foreign Application Priority Data**

Jan. 17, 2018 (IT) ..... 402018000000985

(51) **LOC (13) Cl.** ..... **02-04**

(52) **U.S. Cl.**  
USPC ..... **D2/908**; D2/944

(58) **Field of Classification Search**  
USPC ..... D2/896, 902, 905, 906, 907, 908, 943,  
D2/944, 946, 947, 951, 953, 954, 955,  
D2/956, 959, 960  
CPC .... A43B 1/00; A43B 1/10; A43B 1/12; A43B  
1/14; A43B 3/00; A43B 5/00; A43B  
5/001; A43B 5/002; A43B 5/003; A43B  
5/007; A43B 5/008; A43B 5/02; A43B  
5/06; A43B 5/08; A43B 5/10; A43B 5/14;  
A43B 13/00; A43B 13/02; A43B 13/04;  
A43B 13/12; A43B 13/14

See application file for complete search history.

(56) **References Cited**

**U.S. PATENT DOCUMENTS**

4,584,783 A \* 4/1986 Dobbin ..... A43C 1/00  
36/50.1  
D335,385 S \* 5/1993 Kawabata ..... D2/908  
D338,995 S \* 9/1993 Snell ..... D2/902  
D366,952 S \* 2/1996 Pyle ..... D2/908  
D373,460 S \* 9/1996 Crowley ..... D2/969

D394,742 S \* 6/1998 Gaudio ..... D2/902  
D397,841 S \* 9/1998 Munns ..... D2/902  
D421,176 S \* 2/2000 Matis ..... D2/902  
D422,400 S \* 4/2000 Brady ..... D2/902  
D437,991 S \* 2/2001 Matis ..... D2/902  
D446,000 S \* 8/2001 Price ..... D2/902  
D449,426 S \* 10/2001 Pollastrelli ..... D2/902  
D476,144 S \* 6/2003 Adams ..... D2/969  
D477,456 S \* 7/2003 Burg ..... D2/969  
D479,037 S \* 9/2003 Matis ..... D2/969

(Continued)

**OTHER PUBLICATIONS**

Republic | Women's Drawstring Closure Red Upper Fashion Sneaker,  
Size 10, <https://www.walmart.com/ip/Republic-Women-s-Drawstring-Closure-Red-Upper-Fashion-Sneaker-Size-10/370697524>, 2020 (Year:  
2020).\*

*Primary Examiner* — Elizabeth J Oswecki  
(74) *Attorney, Agent, or Firm* — Thomas | Horstemeyer,  
LLP

(57) **CLAIM**

The ornamental design for a shoe, as shown and described.

**DESCRIPTION**

FIG. 1 is a top, side perspective view of a shoe showing my new design;  
FIG. 2 is a front view thereof;  
FIG. 3 is a rear view thereof;  
FIG. 4 is a side view thereof;  
FIG. 5 is an opposite side view thereof;  
FIG. 6 is a top view thereof;  
FIG. 7 is a bottom view thereof; and,  
FIG. 8 is a bottom, side perspective view.  
The dashed lines on portions of the shoe upper represent stitching and form part of the claimed design. The broken lines of the shoe sole are for the purpose of illustrating environment and form no part of the claimed design.

**1 Claim, 8 Drawing Sheets**

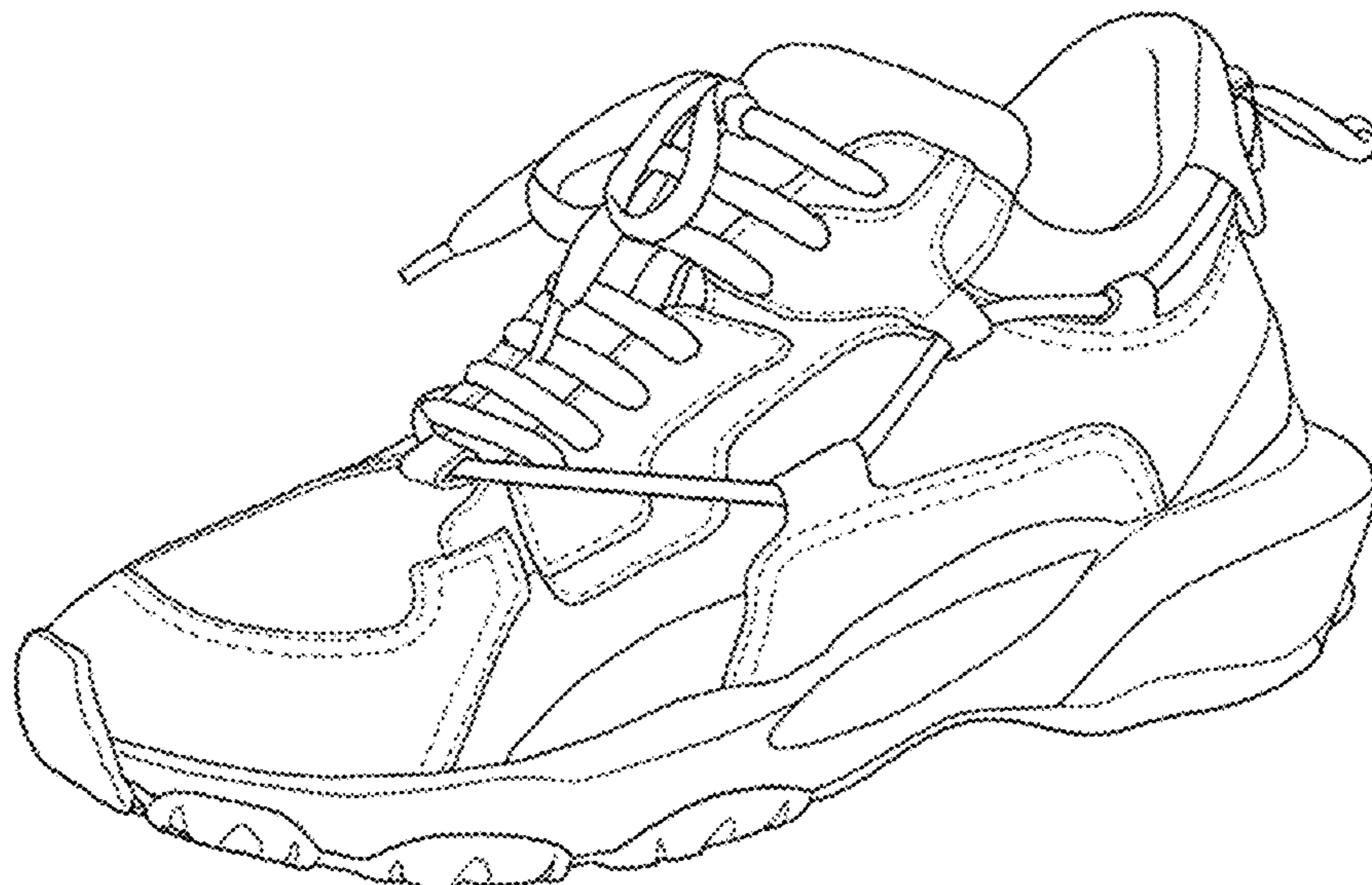

(56)

**References Cited**

U.S. PATENT DOCUMENTS

D479,388	S *	9/2003	Matis .....	D2/969
D545,549	S *	7/2007	Schoenborn .....	D2/969
D545,550	S *	7/2007	Matis .....	D2/969
D546,539	S *	7/2007	Paz .....	D2/972
D613,481	S *	4/2010	Yarn .....	D2/902
D744,737	S *	12/2015	Raasch .....	D2/969
D746,570	S *	1/2016	Raasch .....	D2/969
D747,090	S *	1/2016	Raasch .....	D2/972
D812,363	S *	3/2018	Behr .....	D2/973
D869,128	S *	12/2019	DiFrancisco .....	D2/908
D871,728	S *	1/2020	Bidal .....	D2/902
D877,465	S *	3/2020	Hartmann .....	D2/902
D878,716	S *	3/2020	Sassi .....	D2/902
2010/0275470	A1 *	11/2010	Hoffer .....	A43B 13/186 36/3 R
2011/0072687	A1 *	3/2011	Bobbett .....	A43B 13/026 36/127

\* cited by examiner

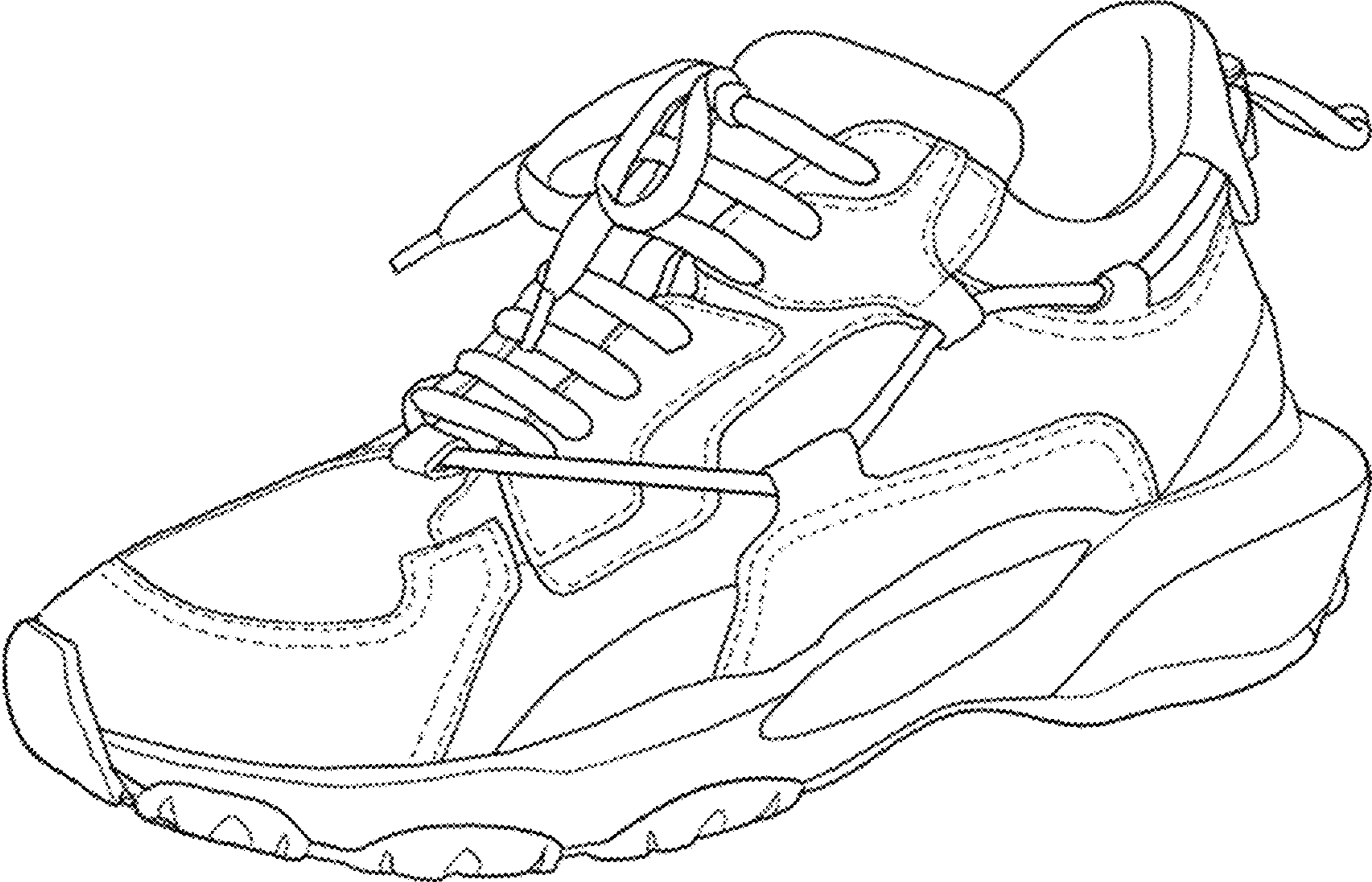

FIG. 1

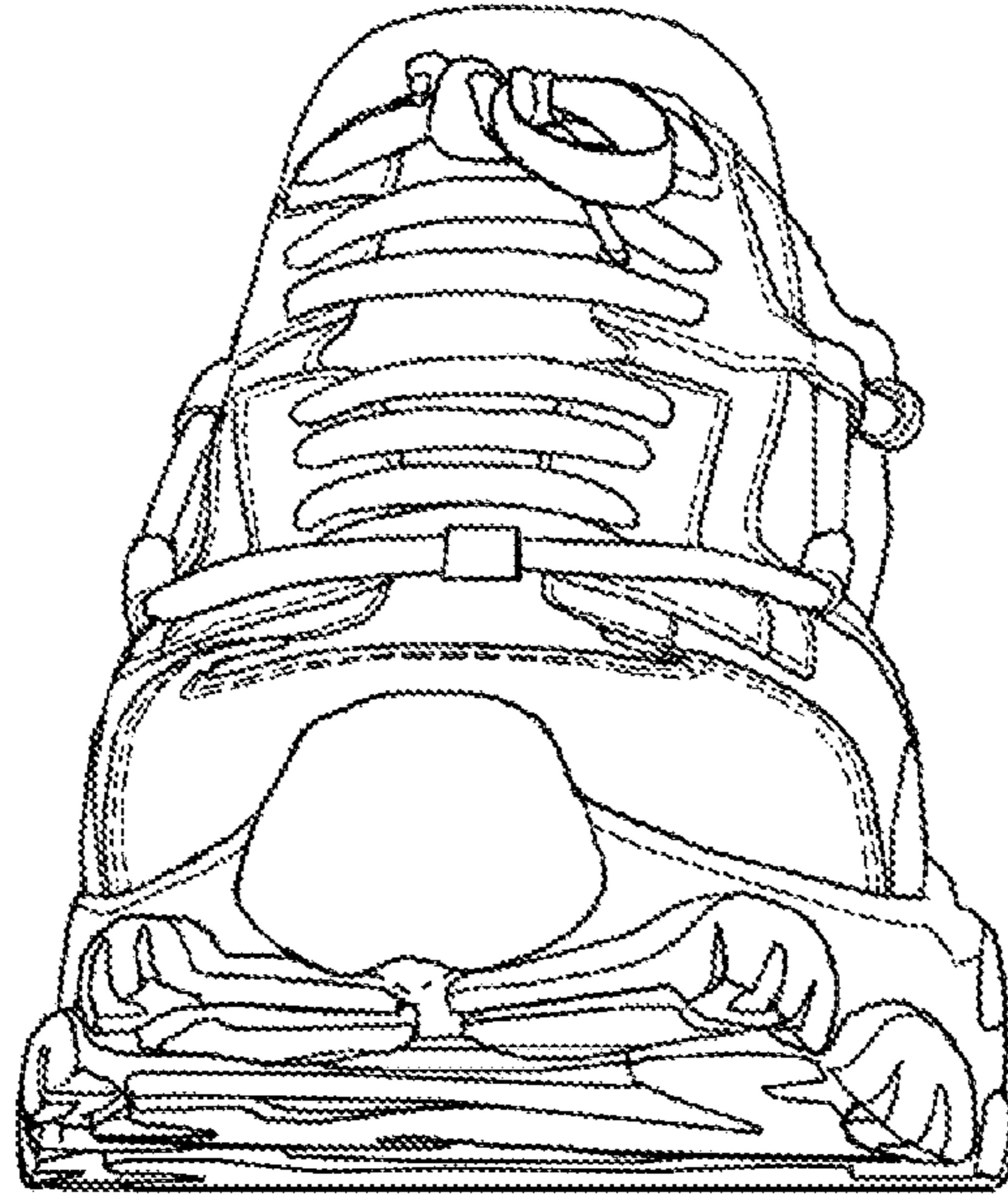

FIG. 2

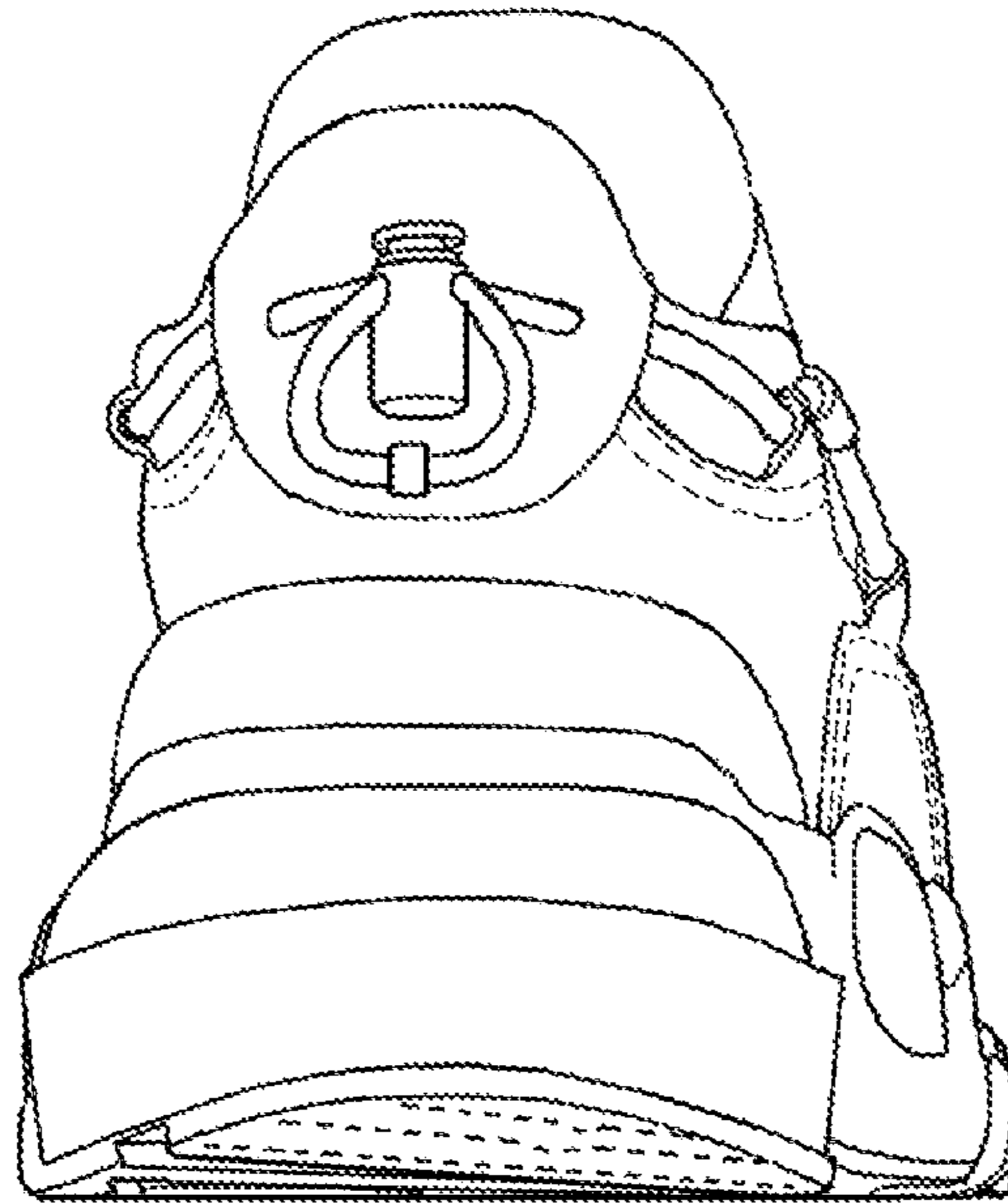

FIG. 3

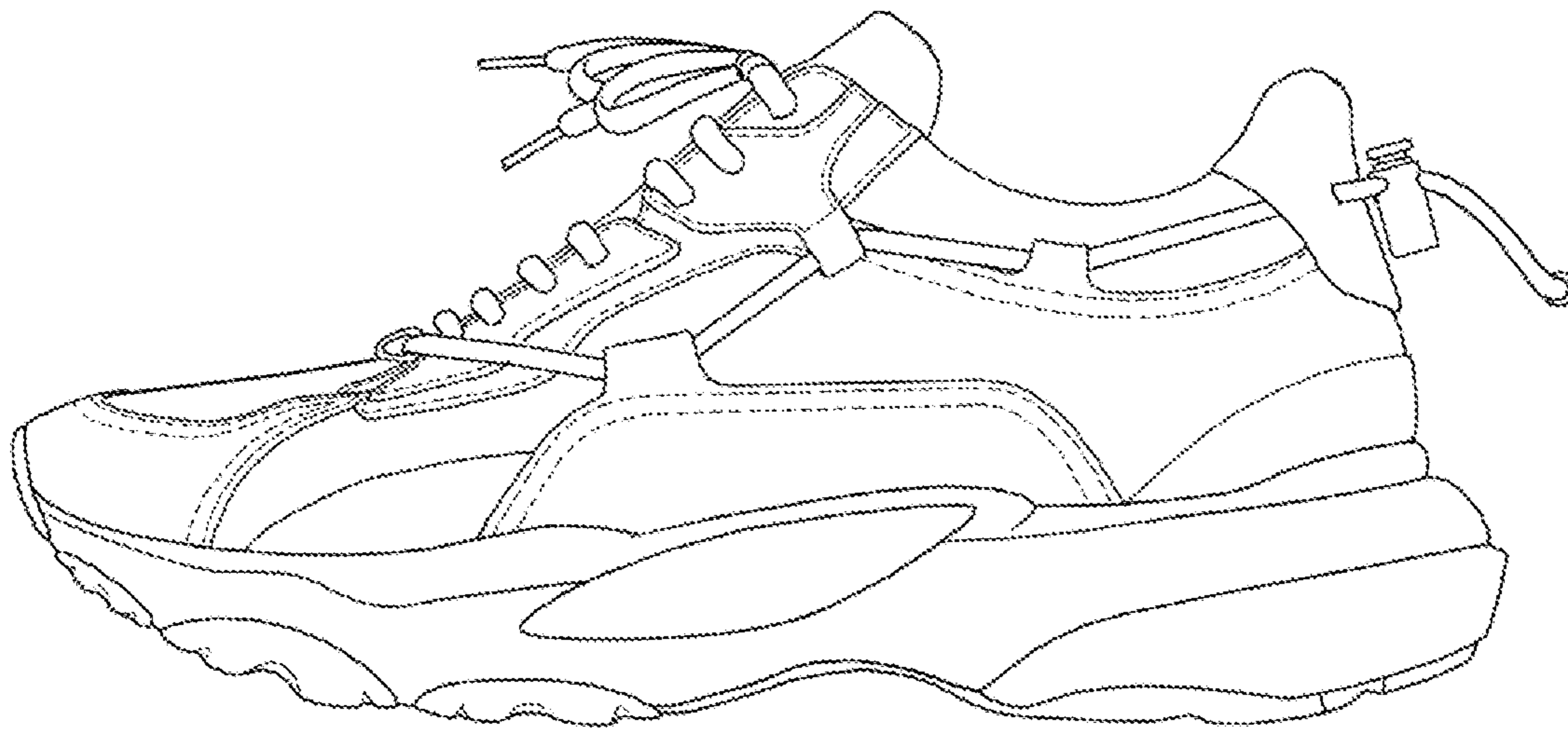

FIG. 4

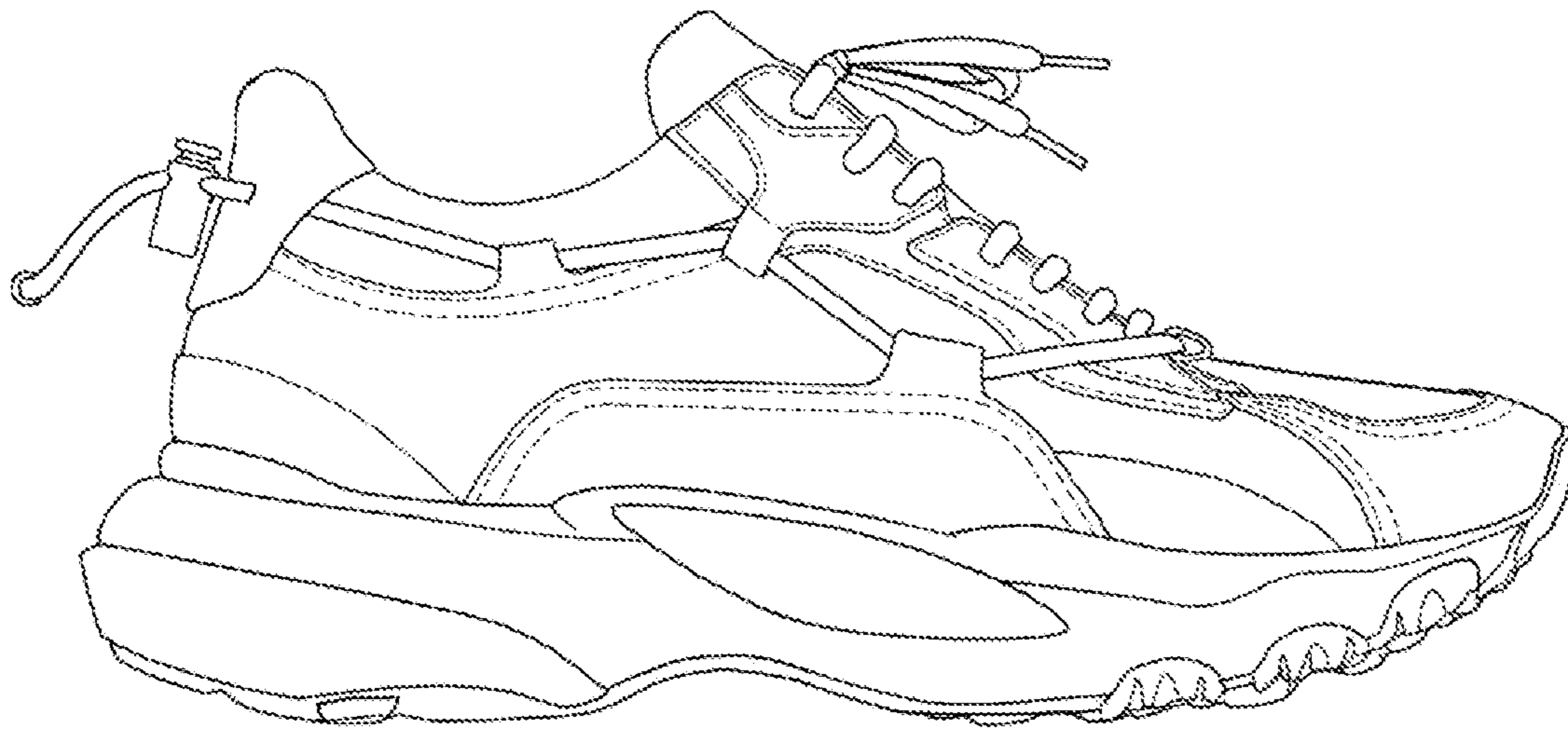

FIG. 5

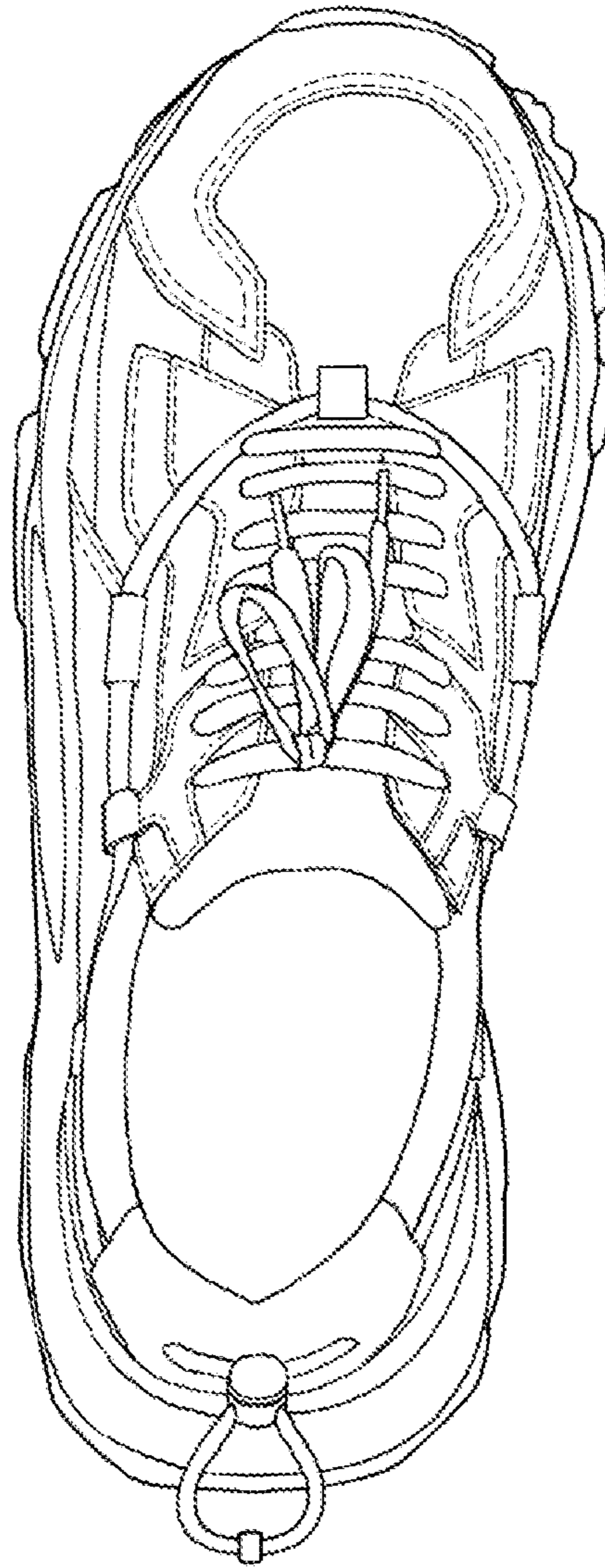

FIG. 6



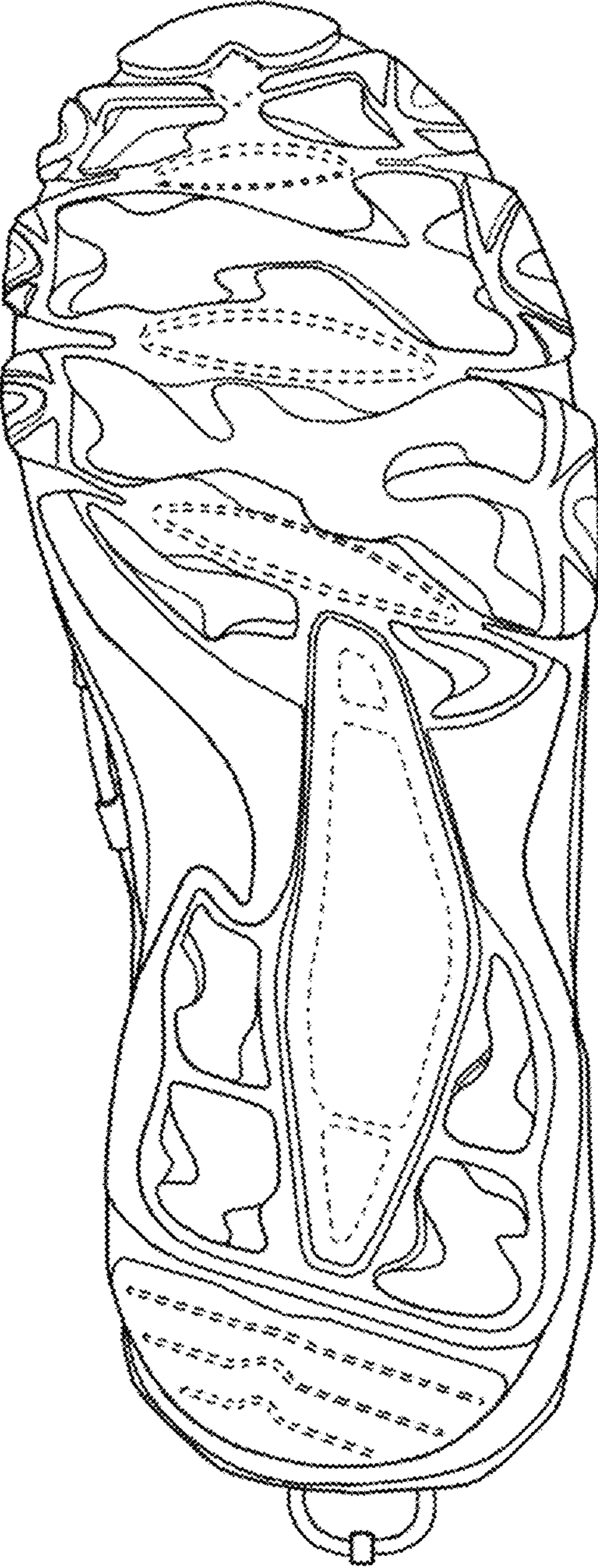

FIG. 7

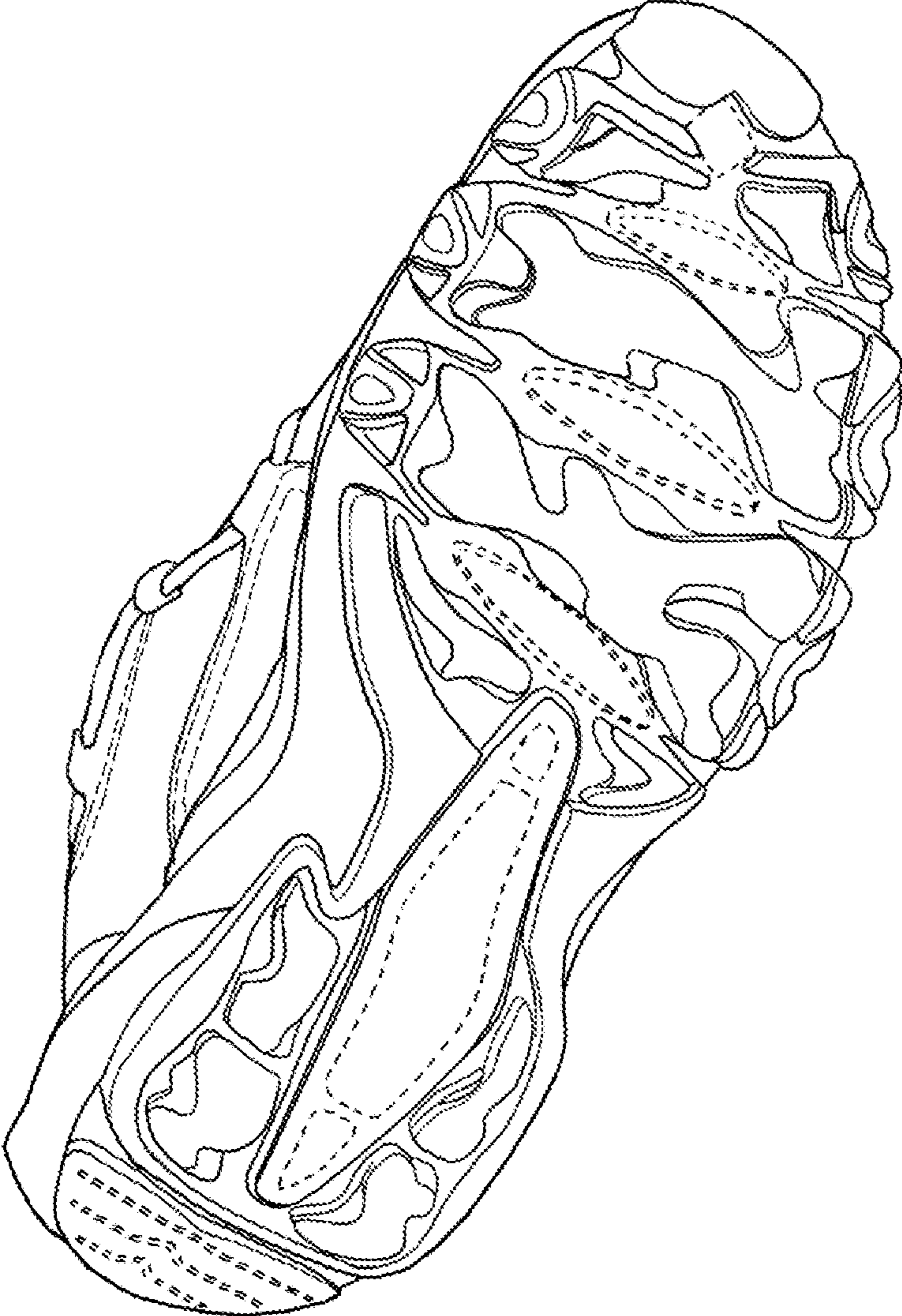

FIG. 8