



US00D915033S

(12) **United States Design Patent** (10) **Patent No.:** **US D915,033 S**
Stathakis et al. (45) **Date of Patent:** **** Apr. 6, 2021**

(54) **CONVERTIBLE STYLIST CAPE WITH CARRYING POUCH**

(71) Applicants: **Lisa Stathakis**, Greer, SC (US); **Viann Ballentine**, Greer, SC (US)

(72) Inventors: **Lisa Stathakis**, Greer, SC (US); **Viann Ballentine**, Greer, SC (US)

(**) Term: **15 Years**

(21) Appl. No.: **29/649,975**

(22) Filed: **Jun. 4, 2018**

(51) **LOC (13) Cl.** **02-02**

(52) **U.S. Cl.**
USPC **D2/861**; D2/864

(58) **Field of Classification Search**
USPC D2/860-861, 739-740, 759, 823, 864;
2/50; D28/64.2; D24/158, 188
CPC A45D 44/08; A41B 13/10; A41B 13/04;
A41B 13/103
See application file for complete search history.

(56) **References Cited**

U.S. PATENT DOCUMENTS

- 5,572,740 A * 11/1996 Geniesse A45D 44/08
2/46
- D415,603 S * 10/1999 Wampler D2/823
- D416,375 S * 11/1999 McMaster D2/829
- D558,429 S * 1/2008 O'Connor-Cowley D2/861
- 7,996,918 B2 * 8/2011 Bish A45D 44/08
2/50
- D674,167 S * 1/2013 Ehler D2/826
- D710,574 S * 8/2014 Wells D2/864
- D741,578 S * 10/2015 Uruburo D2/861

- D779,165 S * 2/2017 Valente D2/854
- D831,937 S * 10/2018 James D2/860
- D835,888 S * 12/2018 Amoling D2/860
- 2003/0088902 A1 * 5/2003 Levy A41D 13/04
2/50
- 2010/0100996 A1 * 4/2010 Zitscher A45D 44/08
2/50
- 2017/0172286 A1 * 6/2017 Matsuda A45D 44/08

* cited by examiner

Primary Examiner — Barbara Fox

Assistant Examiner — J. Thorn, Sr.

(74) *Attorney, Agent, or Firm* — Nexsen Pruet LLC; Sara C. Kanos

(57) **CLAIM**

The ornamental design for a convertible stylist cape with carrying pouch, as shown and described.

DESCRIPTION

FIG. 1 is a perspective view of a convertible stylist cape with carrying pouch;
 FIG. 2 is a front view thereof;
 FIG. 3 is a back view thereof;
 FIG. 4 is a first side plan view thereof;
 FIG. 5 is a second side plan view thereof;
 FIG. 6 is a top view thereof; and,
 FIG. 7 is a bottom view thereof.
 The broken lines shown in the drawings depict portions of the convertible stylist cape with carrying pouch that forms no part of the claimed design.

1 Claim, 5 Drawing Sheets

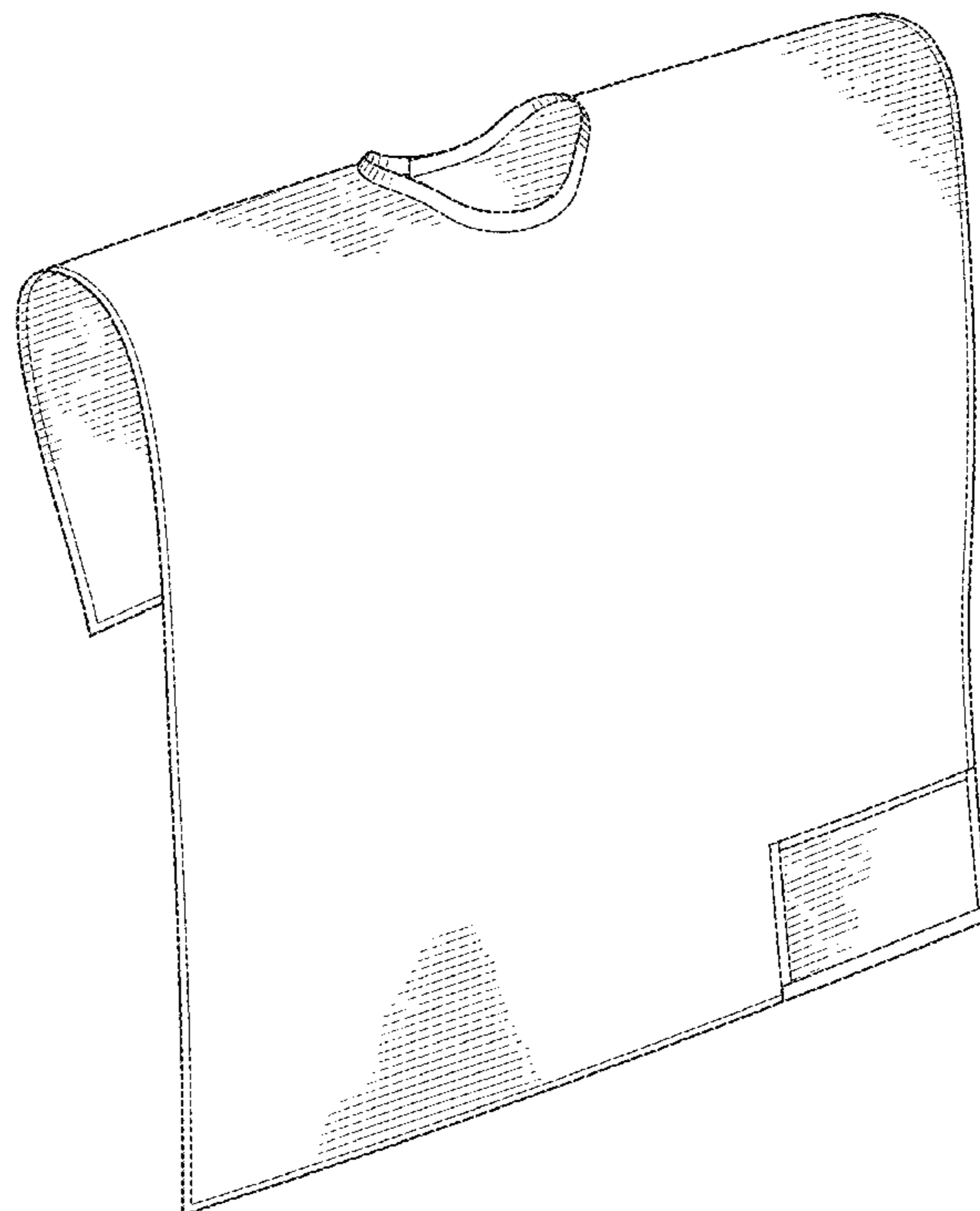

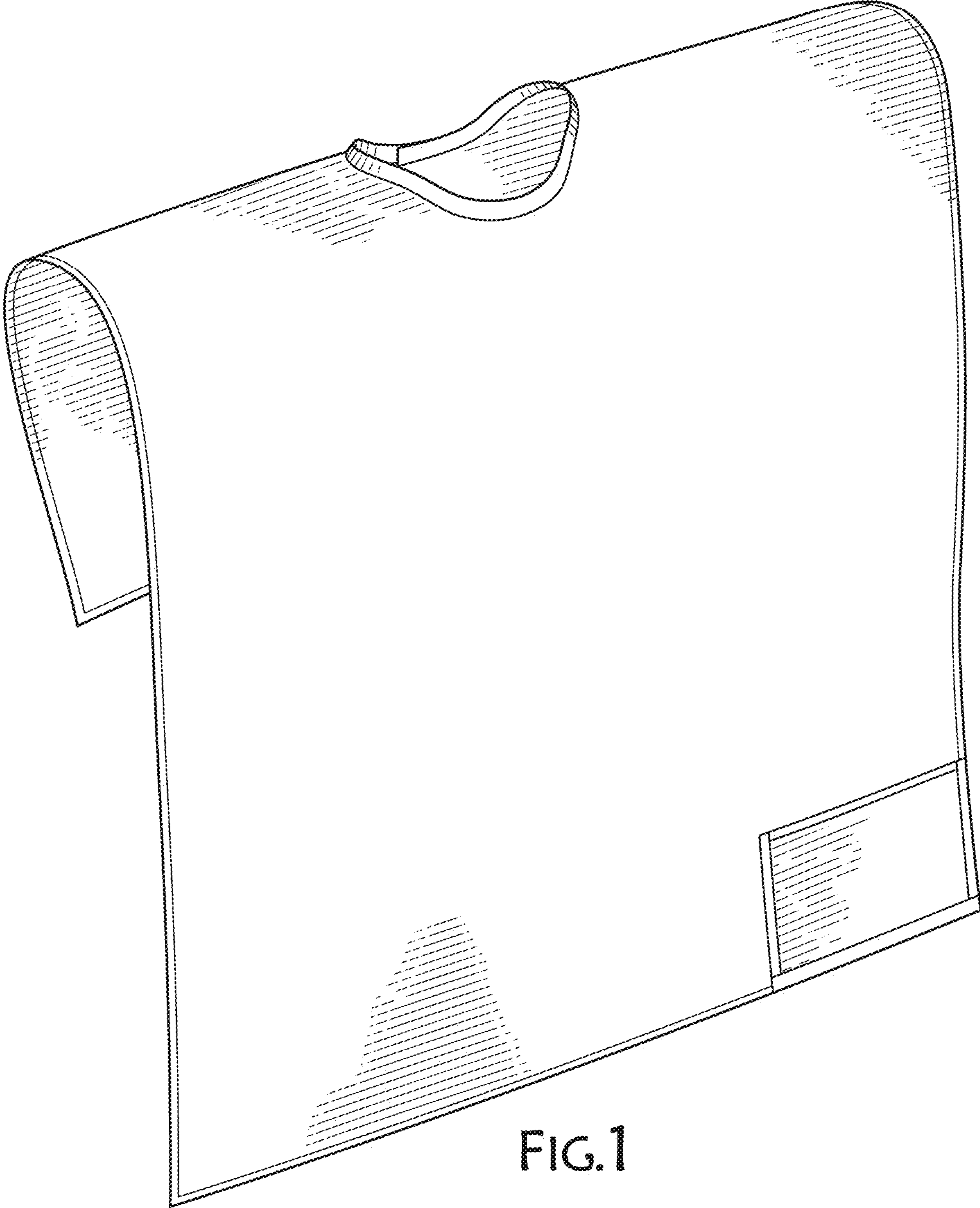

FIG.1

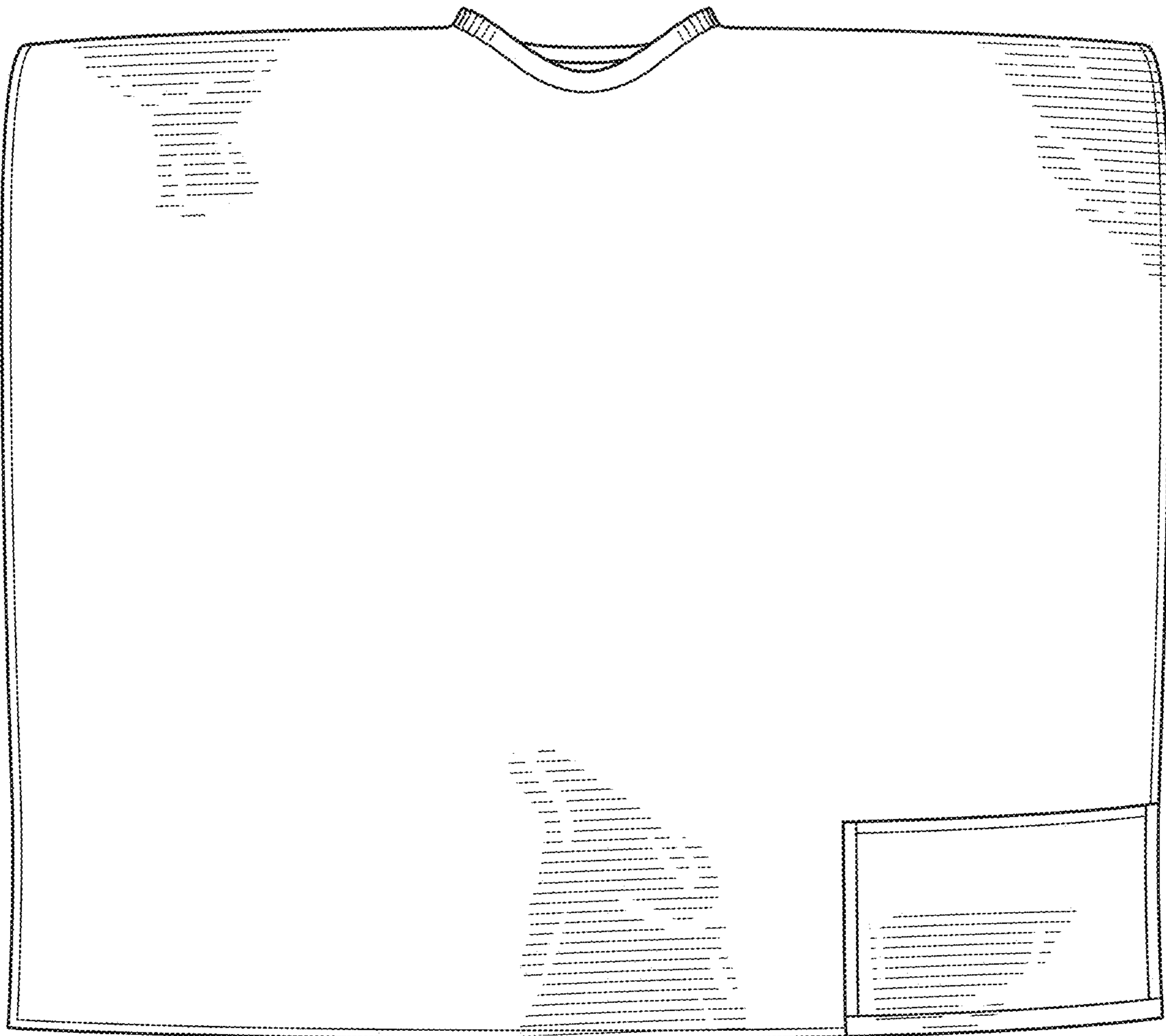

FIG.2

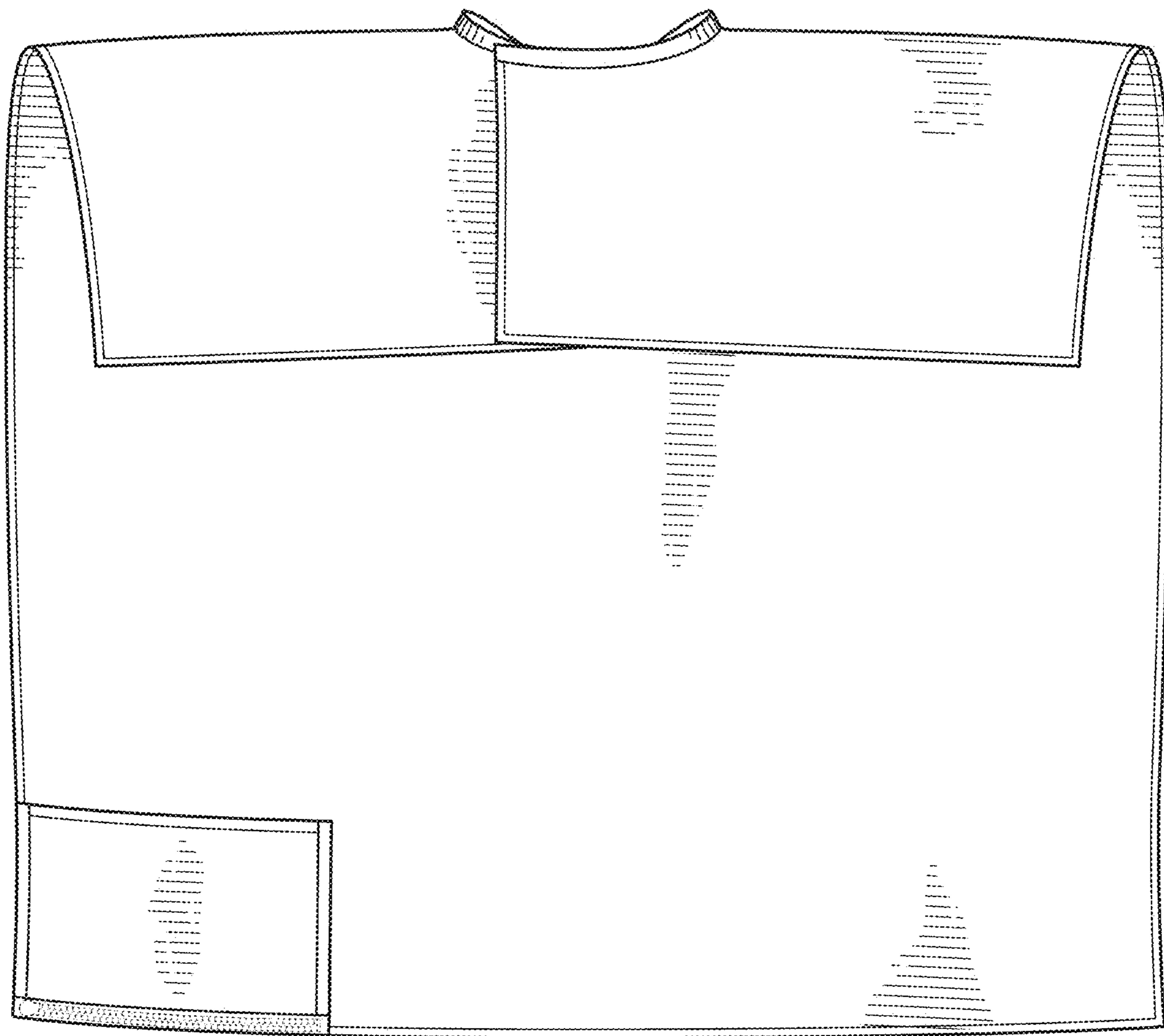

FIG.3

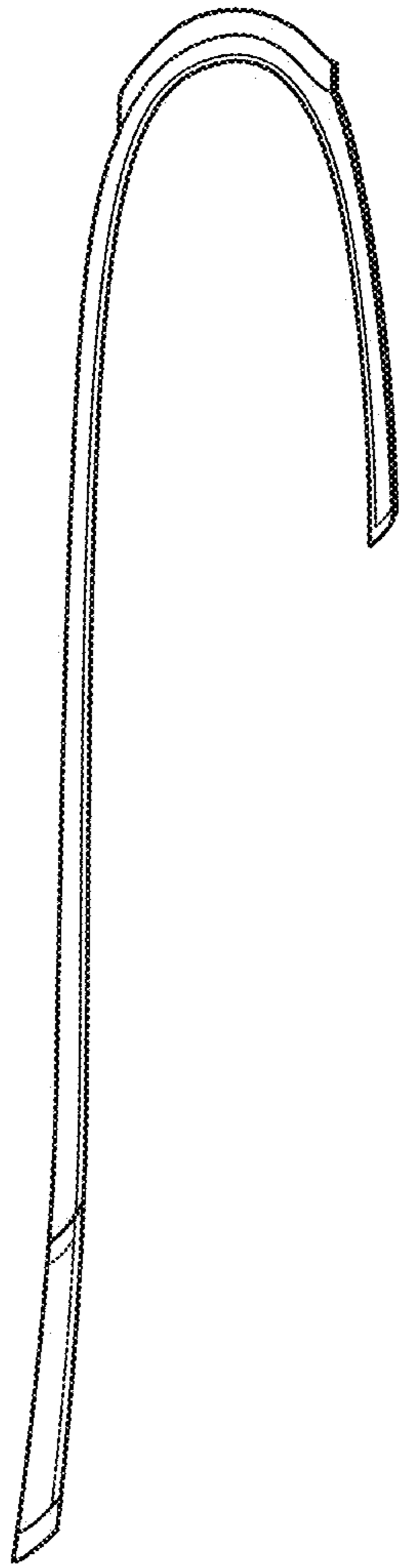

FIG. 4

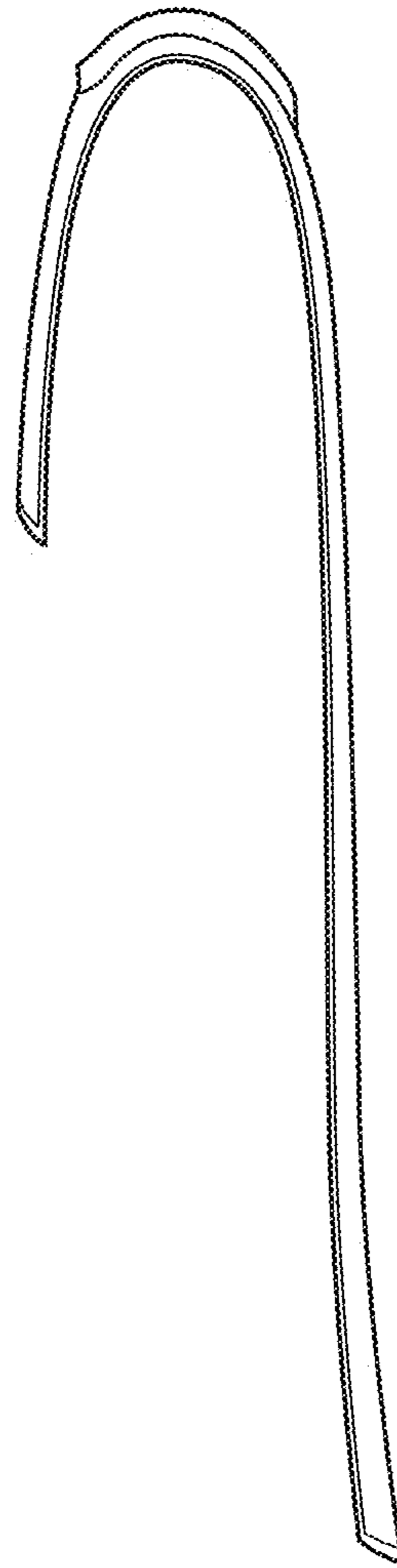

FIG. 5

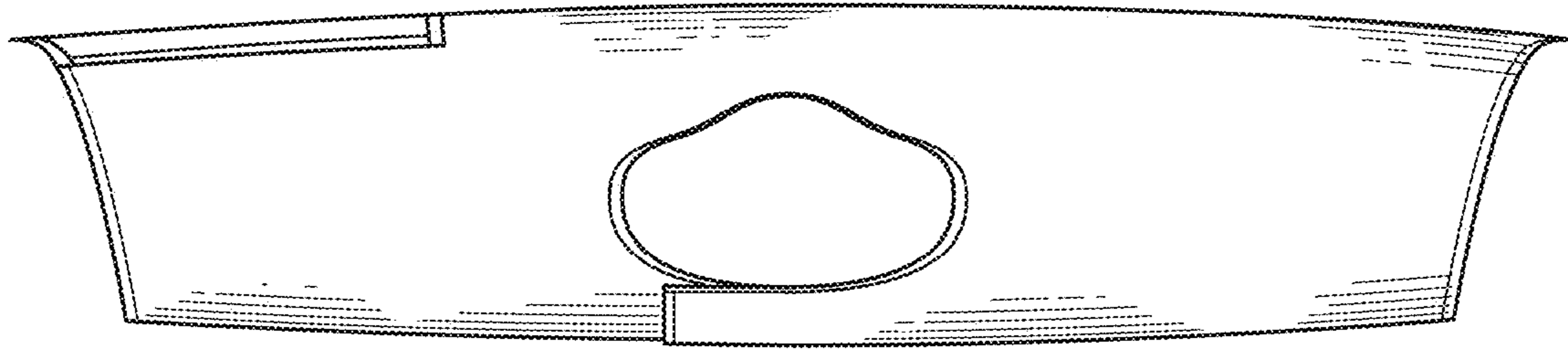

FIG. 6

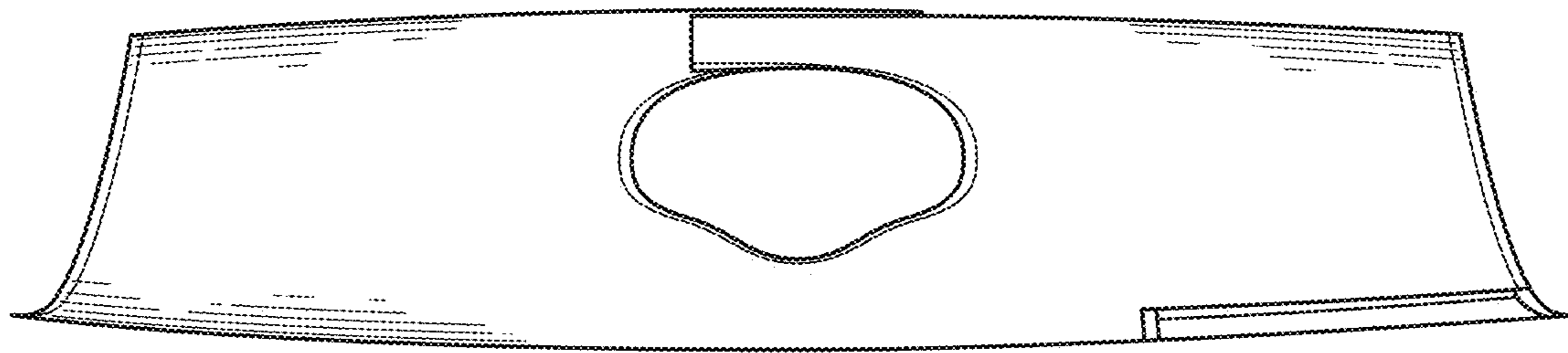

FIG. 7