



US00D915010S

(12) **United States Design Patent** (10) **Patent No.:** **US D915,010 S**
Yoon et al. (45) **Date of Patent:** **** Mar. 30, 2021**

(54) **CLOTHING CARE MACHINE**

FOREIGN PATENT DOCUMENTS

(71) Applicant: **Samsung Electronics Co., Ltd.**,
Suwon-si (KR)

CN 201430046875.6 12/2014
KR 30-2010-0037449 2/2012
KR 30-2013-0046949 6/2014

(72) Inventors: **Hyunwoo Yoon**, Seongnam-si (KR);
Sanghun Yoon, Seoul (KR); **Jinsook Park**,
Uiwang-si (KR); **Sodam Park**, Seoul (KR);
Kangkyung Lee, Seoul (KR)

OTHER PUBLICATIONS

LG Blog, "The three most popular secrets of 'LG Trom Styler'",
[2017], Jul. 18, 2017, <<http://www.lgblog.co.kr>>, <http://www.lgblog.co.kr/lg-story/lg-product/92800>.

(73) Assignee: **Samsung Electronics Co., Ltd.**,
Suwon-si (KR)

(Continued)

(**) Term: **15 Years**

Primary Examiner — Michelle E. Wilson

(74) *Attorney, Agent, or Firm* — NSIP Law

(21) Appl. No.: **29/680,299**

(57) **CLAIM**

(22) Filed: **Feb. 14, 2019**

We claim the ornamental design for a clothing care machine,
as shown and described.

(30) **Foreign Application Priority Data**

DESCRIPTION

Aug. 16, 2018 (KR) 30-2018-0038071

(51) **LOC (13) Cl.** **15-05**

(52) **U.S. Cl.**
USPC **D32/6**

(58) **Field of Classification Search**
USPC D32/1-3, 5-6, 10, 25
CPC D06F 58/20; D06F 73/02; D06F 58/10;
D06F 58/12; D06F 58/203
See application file for complete search history.

FIG. 1 is a front perspective view of a clothing care machine showing our new design;
FIG. 2 is a front view thereof;
FIG. 3 is a rear view thereof;
FIG. 4 is a left-side view thereof;
FIG. 5 is a right-side view thereof;
FIG. 6 is a top view thereof;
FIG. 7 is a bottom view thereof;
FIG. 8 is a bottom perspective view thereof;
FIG. 9 is an enlarged, cross-sectional view taken through line 9-9 of FIG. 2; and,
FIG. 10 is an enlarged view of the claimed portion shown in FIG. 1.

(56) **References Cited**

U.S. PATENT DOCUMENTS

D197,085 S * 12/1963 Bequette D32/8
D532,563 S * 11/2006 Kim D32/6
D640,430 S * 6/2011 Jee D32/6
D643,165 S * 8/2011 Song D32/8
8,037,626 B2 * 10/2011 Moon D06F 58/10
38/14
D663,495 S * 7/2012 Song D32/8

The dash-dash broken lines in the figures show portions of the clothing care machine that form no part of the claimed design.

The dot-dash broken lines in the figures define boundaries of the claimed design and form no part thereof.

(Continued)

1 Claim, 10 Drawing Sheets

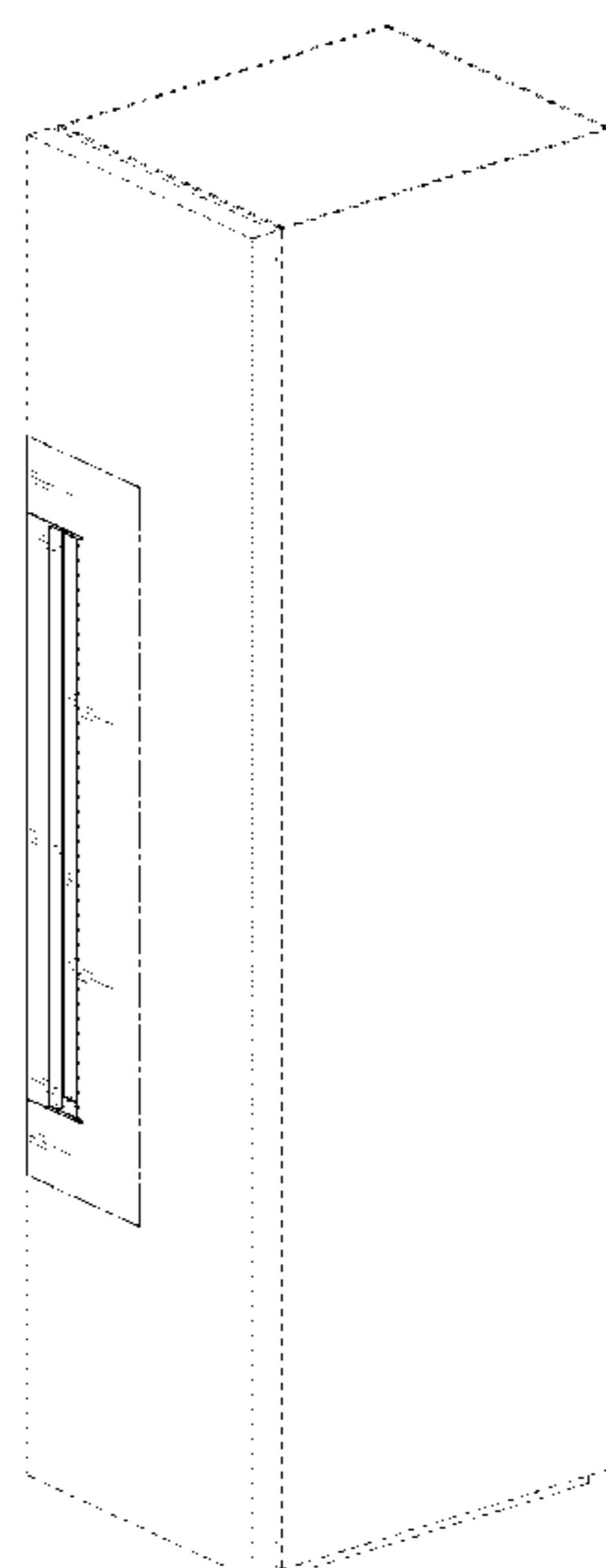

(56)

References Cited

U.S. PATENT DOCUMENTS

8,215,133 B2 * 7/2012 Kim D06F 58/203
68/5 C
8,424,141 B2 * 4/2013 Yoo D06F 58/203
8/149.3
8,484,868 B2 * 7/2013 Kim D06F 58/12
38/14
8,505,340 B2 * 8/2013 Kim D06F 58/10
68/5 C
D732,769 S * 6/2015 Chung D32/25
D732,770 S * 6/2015 Choi D32/25
D732,771 S * 6/2015 Chung D32/25
D732,772 S * 6/2015 Chung D32/25
D732,773 S * 6/2015 Chung D32/25
D732,774 S * 6/2015 Chung D32/25
D732,775 S * 6/2015 Chung D32/25
D743,127 S * 11/2015 Chung D32/25
D743,128 S * 11/2015 Chung D32/25
D743,129 S * 11/2015 Chung D32/25
D743,130 S * 11/2015 Choi D32/25
D743,652 S * 11/2015 Chung D32/25
D743,653 S * 11/2015 Chung D32/25

D743,654 S * 11/2015 Chung D32/25
D824,124 S * 7/2018 Lee D32/6
D827,236 S * 8/2018 Chung D32/25
D828,656 S * 9/2018 Chung D32/6
D836,271 S * 12/2018 Chung D32/6
D839,515 S * 1/2019 Chung D32/25
D897,058 S * 9/2020 Kim D32/6
2001/0037590 A1 * 11/2001 MacGregor D06F 73/02
38/3
2008/0136295 A1 * 6/2008 Aizpuru Borda D06F 58/10
312/31
2010/0058813 A1 * 3/2010 Moon D06F 73/02
68/6
2012/0240425 A1 * 9/2012 Park D06F 58/20
34/202

OTHER PUBLICATIONS

Schonbuch, "Refresh-Butler SL WP | TPSRBSLWP22lc by V-Zug",
[2013], <www.architonic.com>, <https://www.architonic.com/en/product/v-zug-refresh-butter-sl-wp-tpsrbslwp22lc/1312344>.

* cited by examiner

FIG. 1

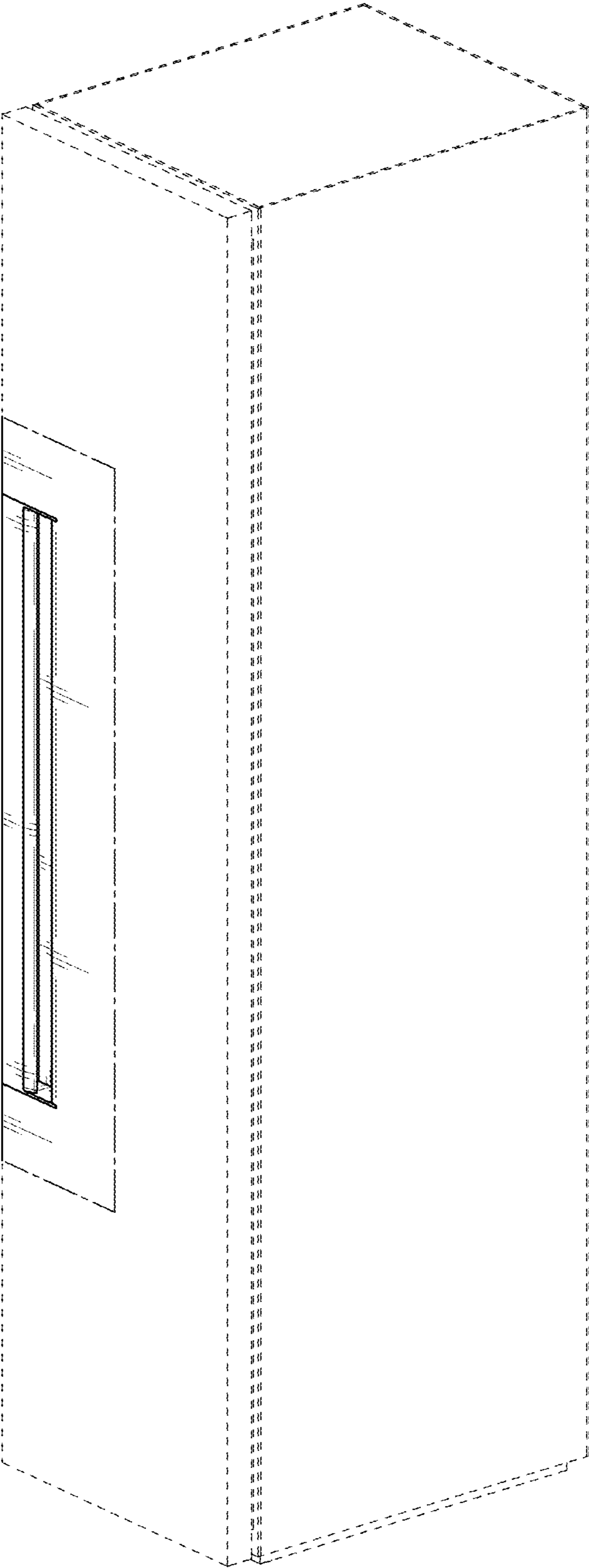

FIG. 2

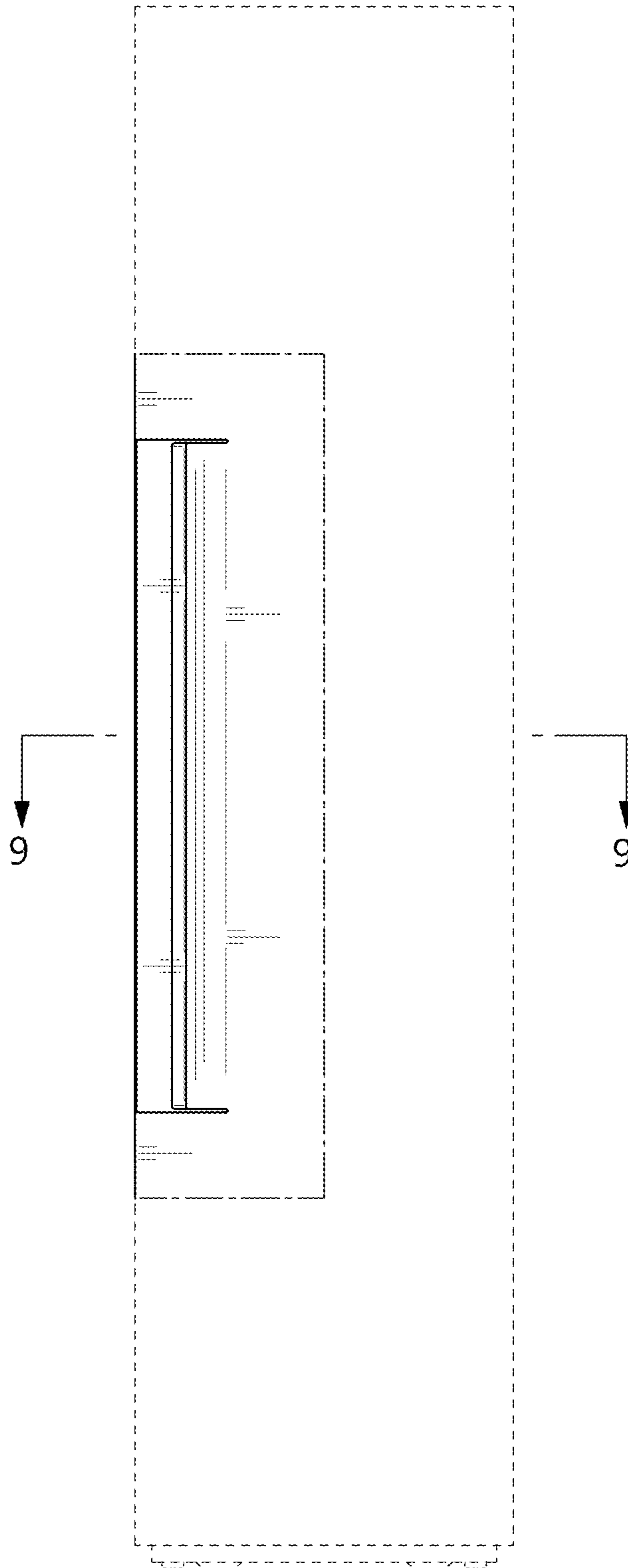

FIG. 3

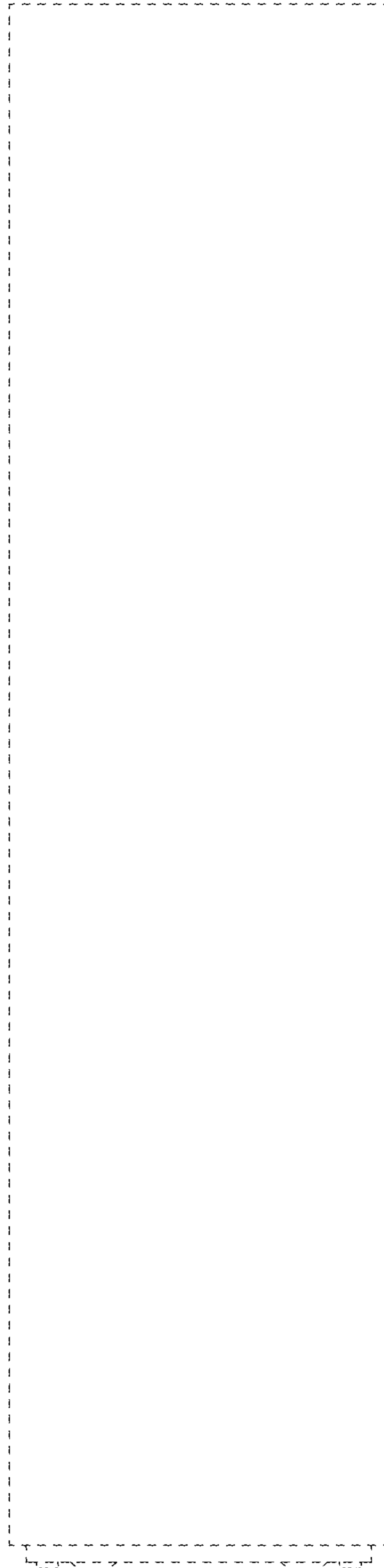

FIG. 4

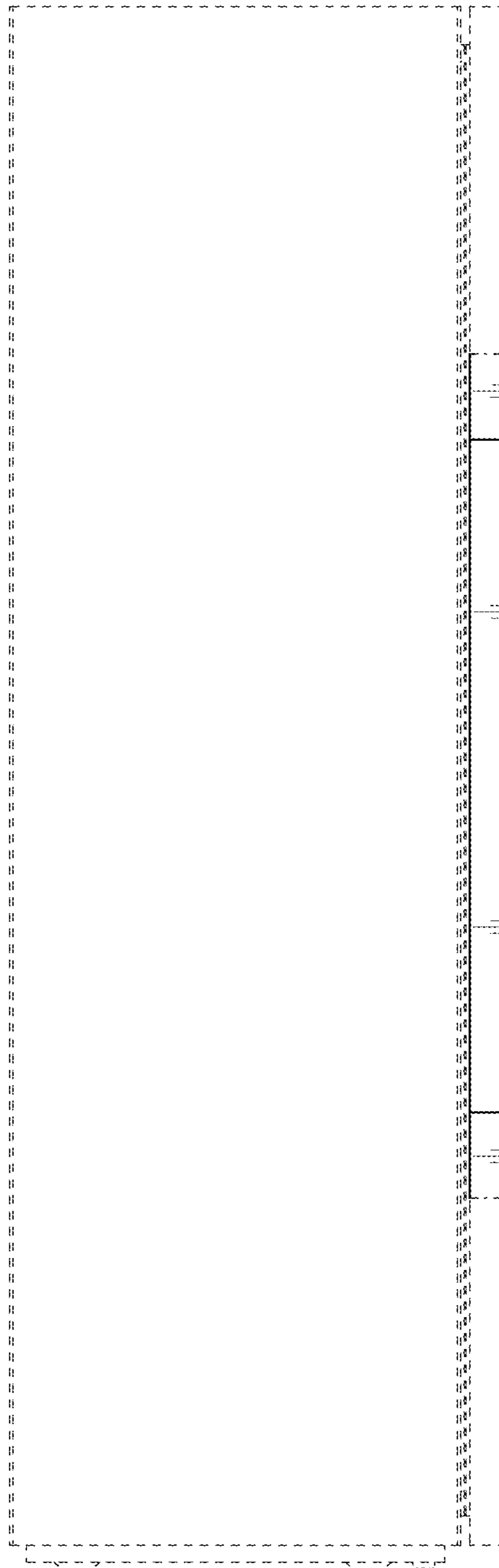

FIG. 5

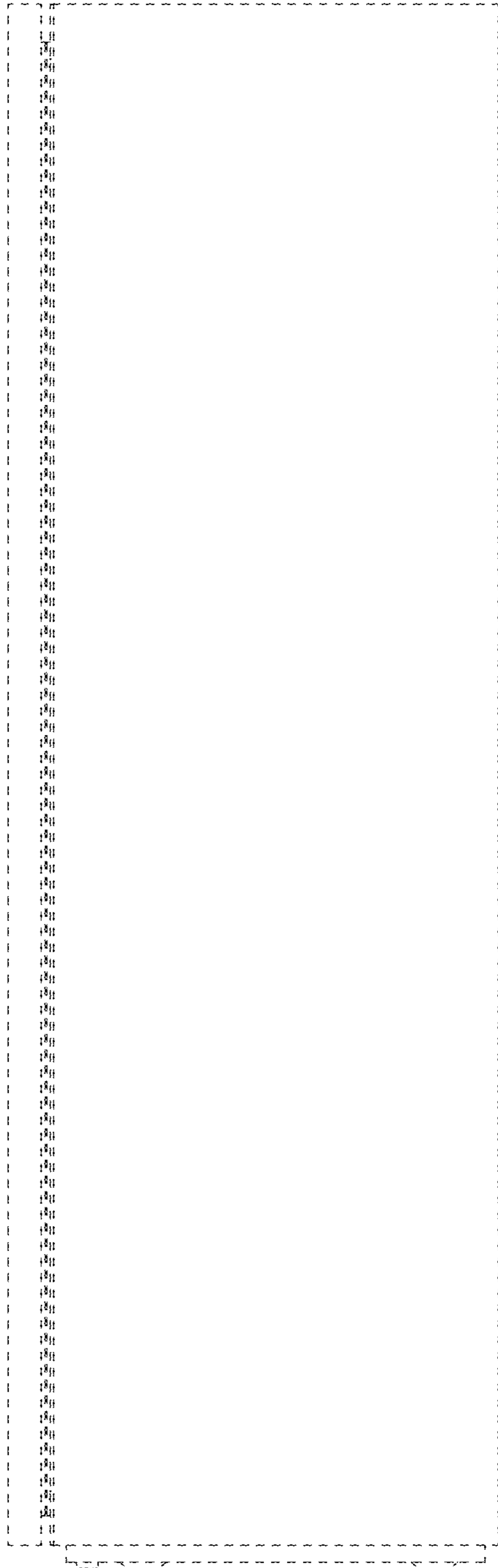

FIG. 6

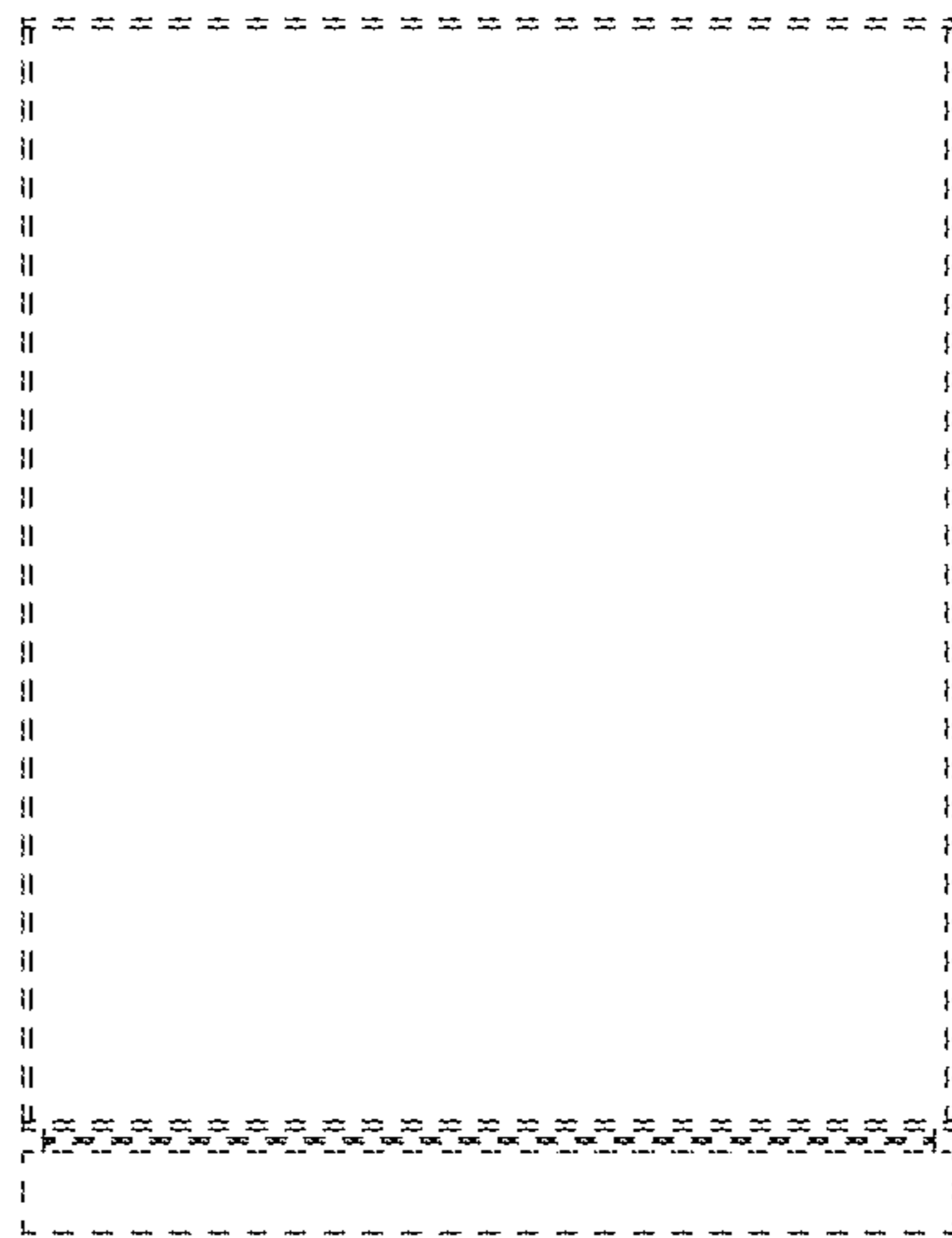

FIG. 7

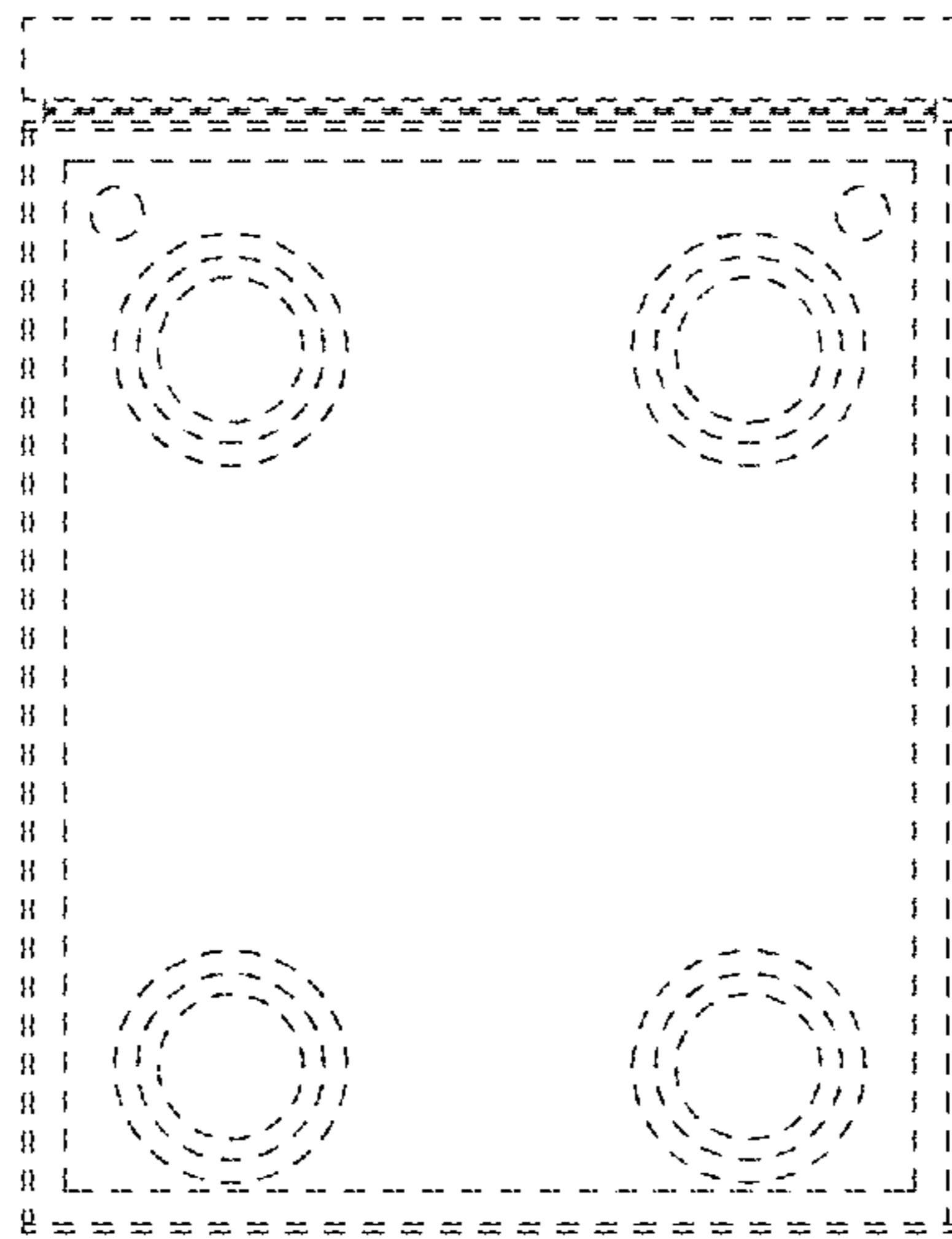

FIG. 8

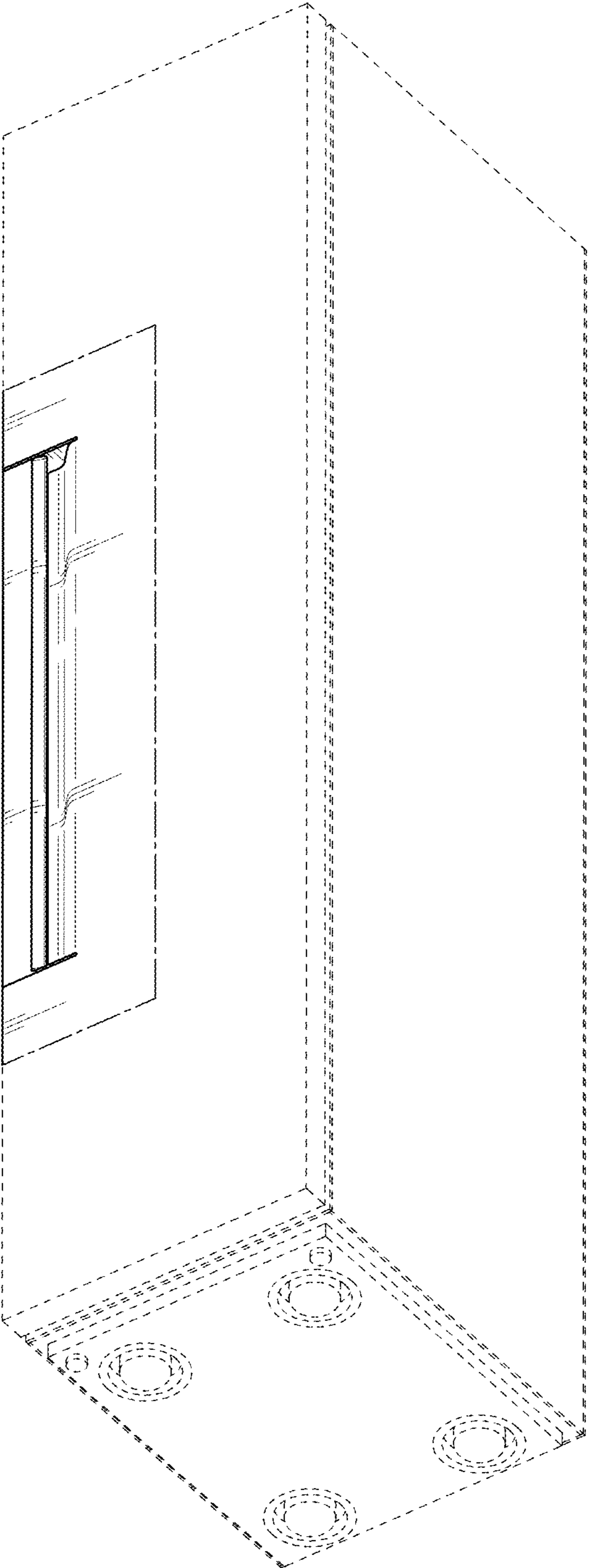

FIG. 9

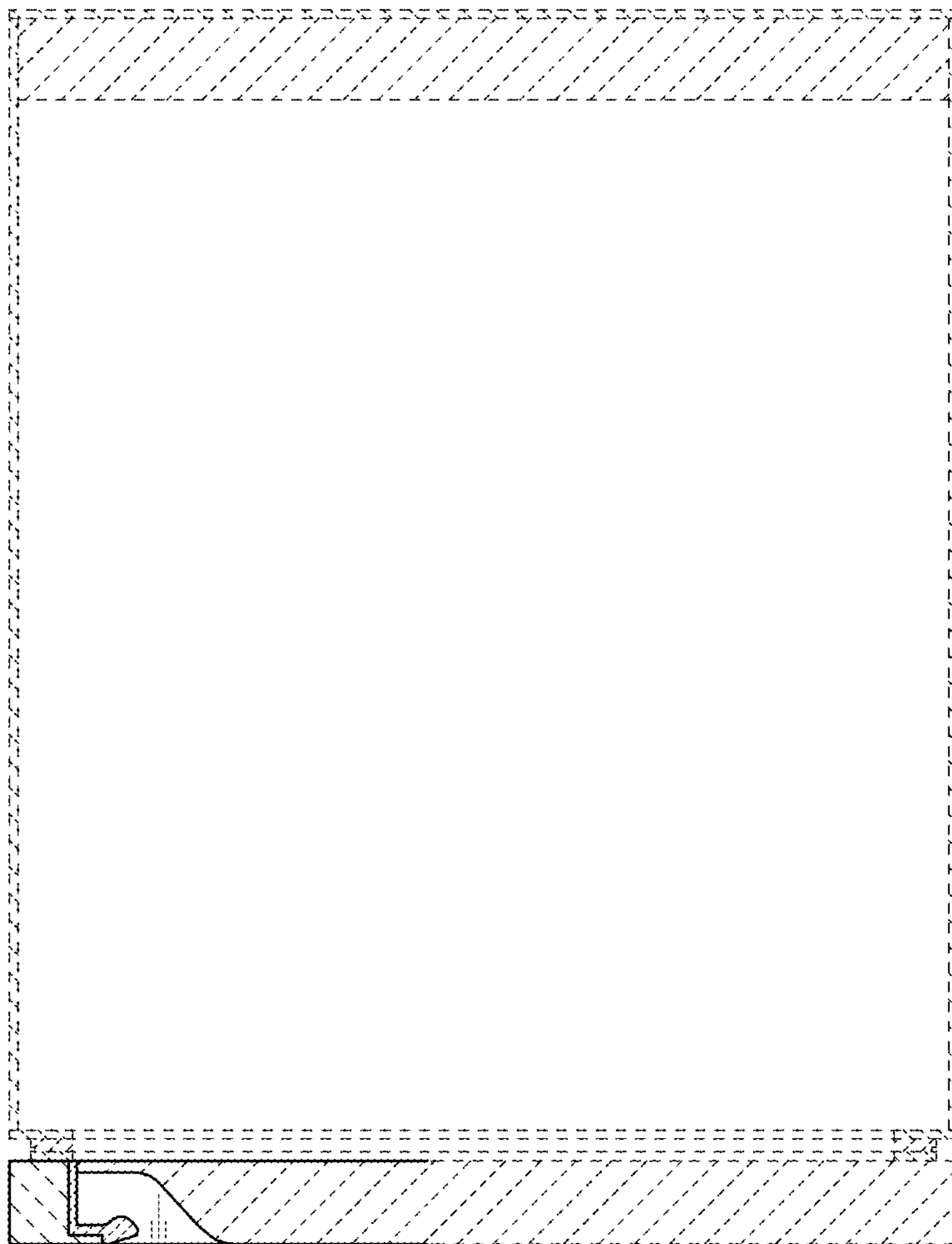

FIG. 10

