



US00D914832S

(12) **United States Design Patent**
Sheridan

(10) **Patent No.:** **US D914,832 S**

(45) **Date of Patent:** **** Mar. 30, 2021**

(54) **RAIL MOUNTED WATERFALL**

(71) Applicant: **Richard Sheridan**, Neptune, NJ (US)

(72) Inventor: **Richard Sheridan**, Neptune, NJ (US)

(**) Term: **15 Years**

(21) Appl. No.: **29/749,238**

(22) Filed: **Sep. 3, 2020**

(51) **LOC (13) Cl.** **23-01**

(52) **U.S. Cl.**

USPC **D23/201**; D25/39

(58) **Field of Classification Search**

USPC D23/201, 404; D25/38.1, 126, 39, 124,
D25/134, 135

CPC B05B 17/085; E04F 11/1853

See application file for complete search history.

(56) **References Cited**

U.S. PATENT DOCUMENTS

4,747,538	A *	5/1988	Dunn	B01F 3/0473
					119/255
5,106,660	A *	4/1992	Vorel	B44C 5/04
					40/406
5,167,368	A *	12/1992	Nash	B05B 17/085
					239/17
5,226,935	A *	7/1993	Wolff	B05B 17/085
					239/193
5,794,318	A *	8/1998	Parker	A61G 17/08
					27/1
6,152,381	A *	11/2000	Hones	B05B 1/044
					239/16
6,203,394	B1 *	3/2001	Lee	G09F 19/02
					40/406
6,279,835	B1 *	8/2001	Hansen	B05B 17/085
					239/17
D470,215	S *	2/2003	Lussier	D11/131
D483,437	S *	12/2003	Lussier	D23/201
6,964,410	B1 *	11/2005	Hansen	E04F 11/1812
					256/24

(Continued)

Primary Examiner — Sheryl Lane

Assistant Examiner — Calvin E Vansant

(74) *Attorney, Agent, or Firm* — Patterson + Sheridan, LLP

(57) **CLAIM**

The ornamental design for a rail mounted waterfall, as shown and described.

DESCRIPTION

FIG. 1 is a top front perspective view of a rail mounted waterfall illustrating railing (shown in dashed lines), post supports for a railing exit aperture, a glass panel and a basin. FIG. 2 is a bottom front perspective view of the rail mounted waterfall of FIG. 1.

FIG. 3 is a front side view of the rail mounted waterfall of FIG. 1.

FIG. 4 is a back side view of the rail mounted waterfall of FIG. 1.

FIG. 5 is a right side view of the rail mounted waterfall of FIG. 1.

FIG. 6 is a left side view of the rail mounted waterfall of FIG. 1.

FIG. 7 is a bottom side view of the rail mounted waterfall of FIG. 1.

FIG. 8 is a top side view of the rail mounted waterfall of FIG. 1; and,

FIG. 9 is a front view of the rail mounted waterfall illustrating water from the waterfall flowing down the glass panel into the basin.

In the drawings, the dash-dash broken lines show environmental subject matter that forms no part of the claimed design. The dot-dash lines represent unclaimed boundaries and form no part of the claimed design. FIG. 1 is shown with a symbolic break in its width and length. The appearance of any portion of the article between the break lines forms no part of the claimed design.

1 Claim, 7 Drawing Sheets

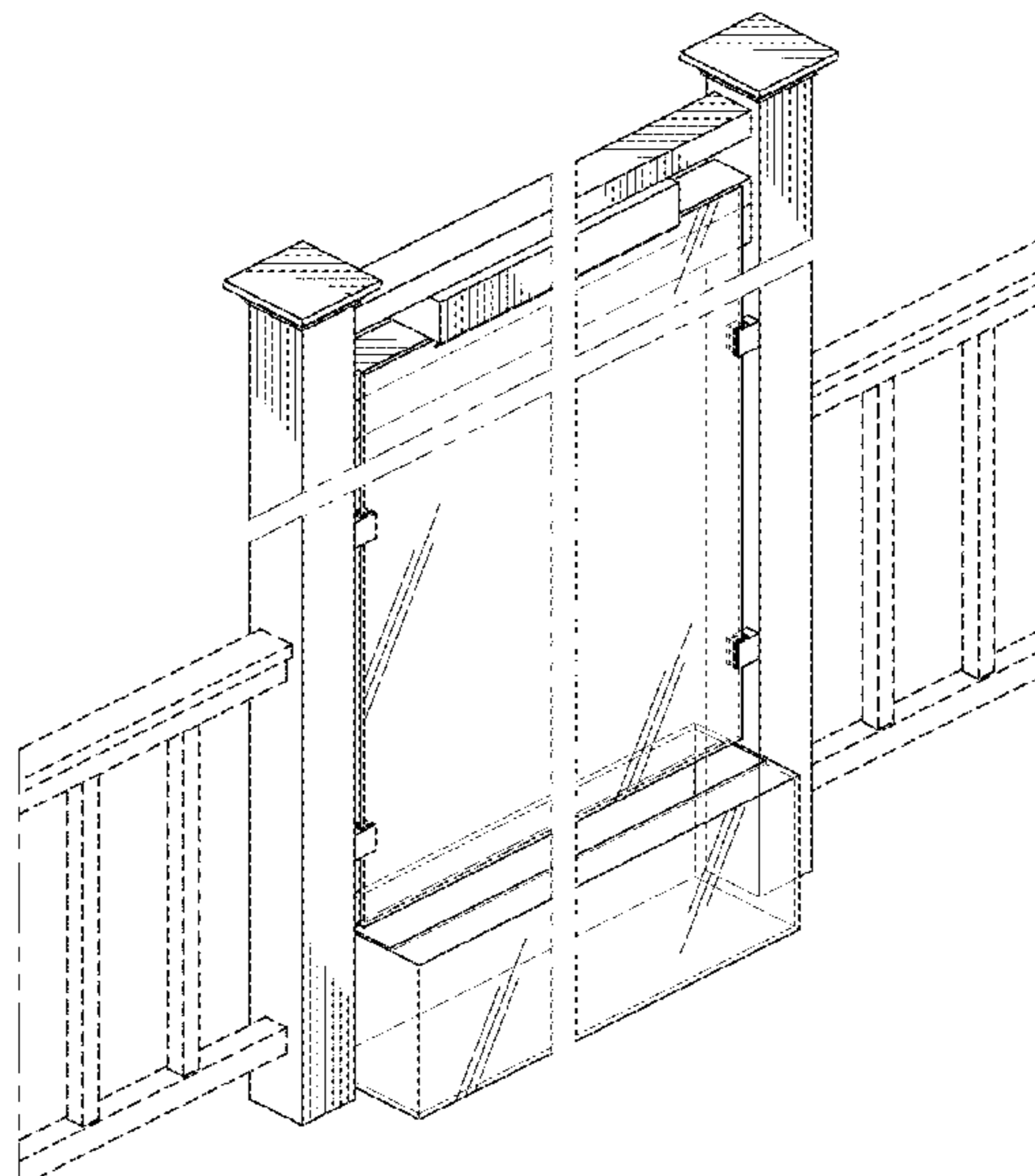

(56)

References Cited

U.S. PATENT DOCUMENTS

D583,484	S *	12/2008	Ferris	D25/38.1
8,225,539	B2 *	7/2012	Beebe	G09F 15/0012 40/406
D671,190	S	11/2012	Sheridan	
D673,659	S *	1/2013	Collins, IV	D23/283
D689,588	S	9/2013	Sheridan	
D689,589	S *	9/2013	Sheridan	D23/201
D698,425	S *	1/2014	Collins, IV	D23/283
D705,388	S *	5/2014	Ernst	D23/201
D705,403	S *	5/2014	Collins, IV	D23/283
2005/0258268	A1 *	11/2005	Watson	B05B 17/085 239/17
2006/0023469	A1 *	2/2006	Chernoff	B05B 17/085 362/565
2007/0023032	A1 *	2/2007	Wheeler	F24B 1/1808 126/500
2010/0001092	A1 *	1/2010	Kloppenber	C02F 1/505 239/20
2010/0187325	A1 *	7/2010	Houstoun	B05B 17/085 239/17
2013/0206859	A1 *	8/2013	Sheridan	B05B 17/085 239/17
2014/0151459	A1 *	6/2014	Sheridan	B05B 17/085 239/21

* cited by examiner

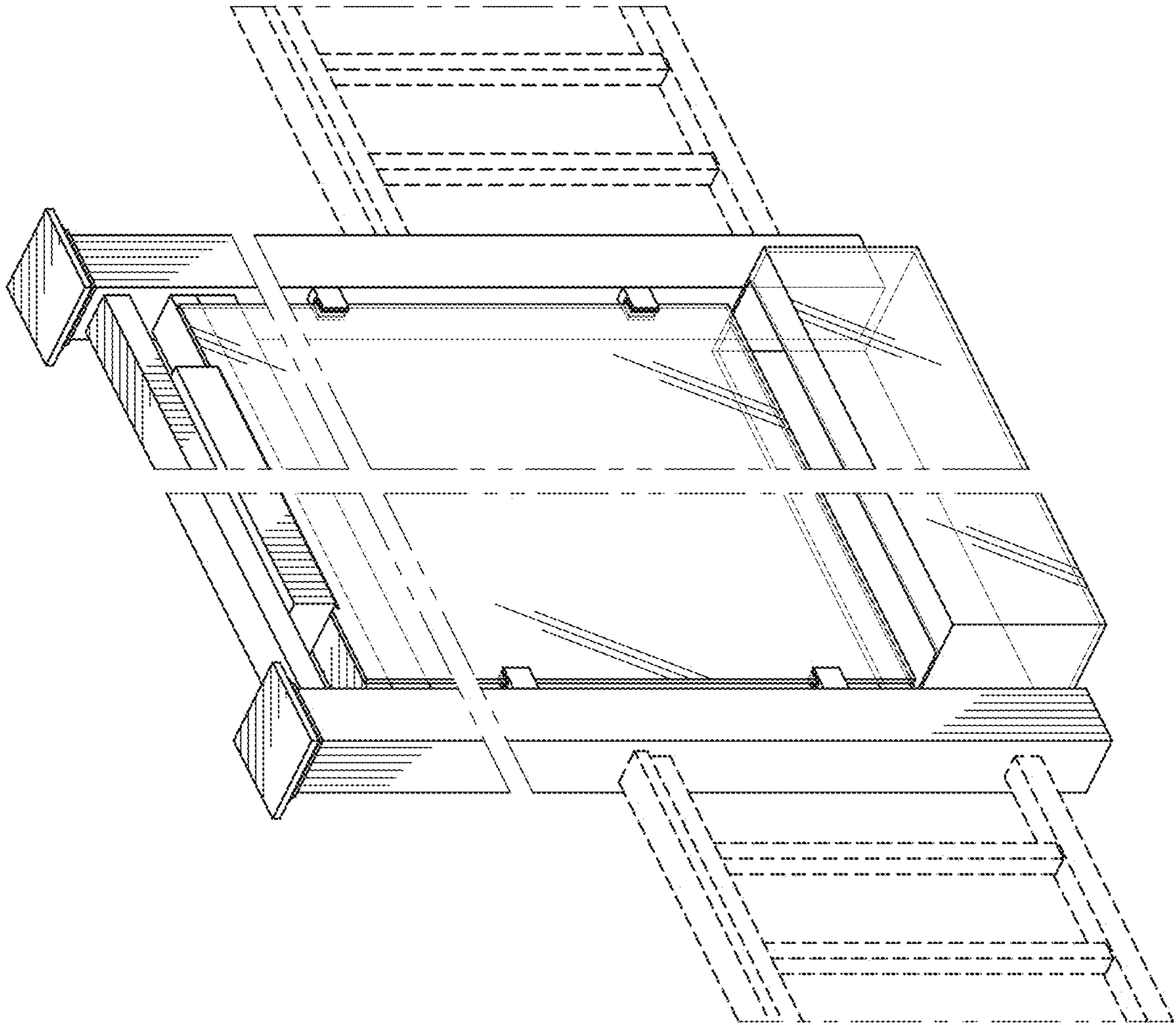

Fig. 1

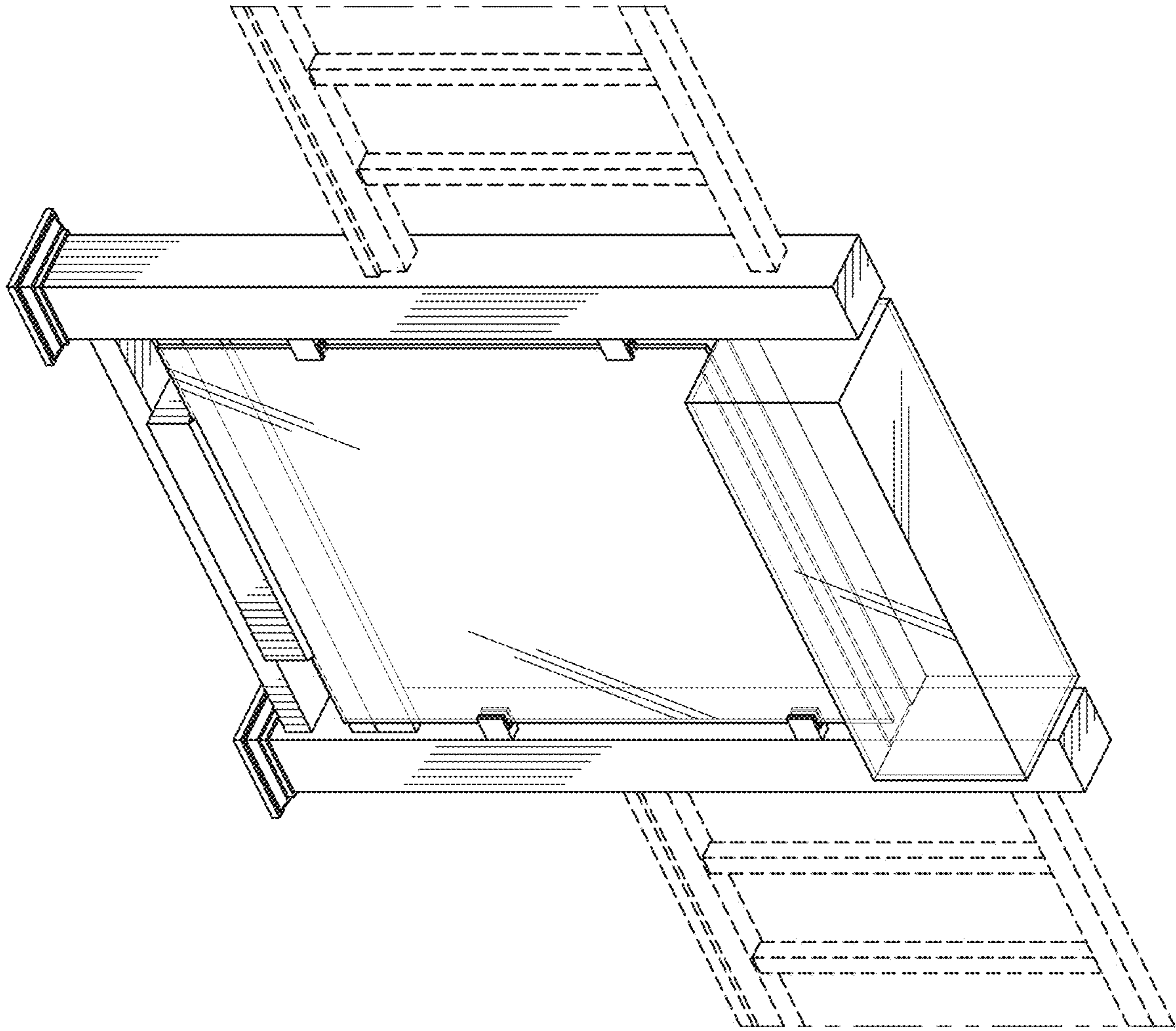

Fig. 2

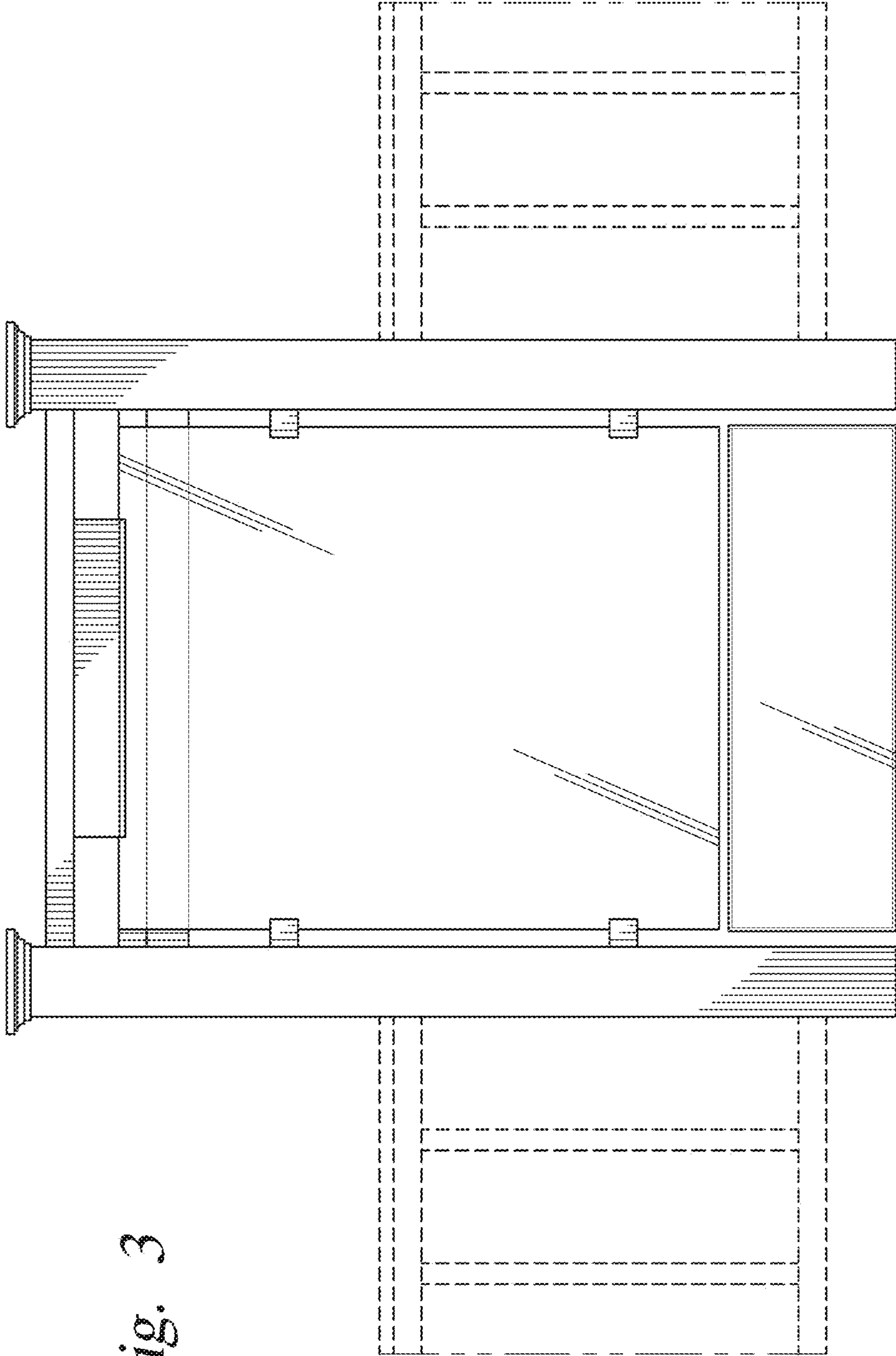

Fig. 3

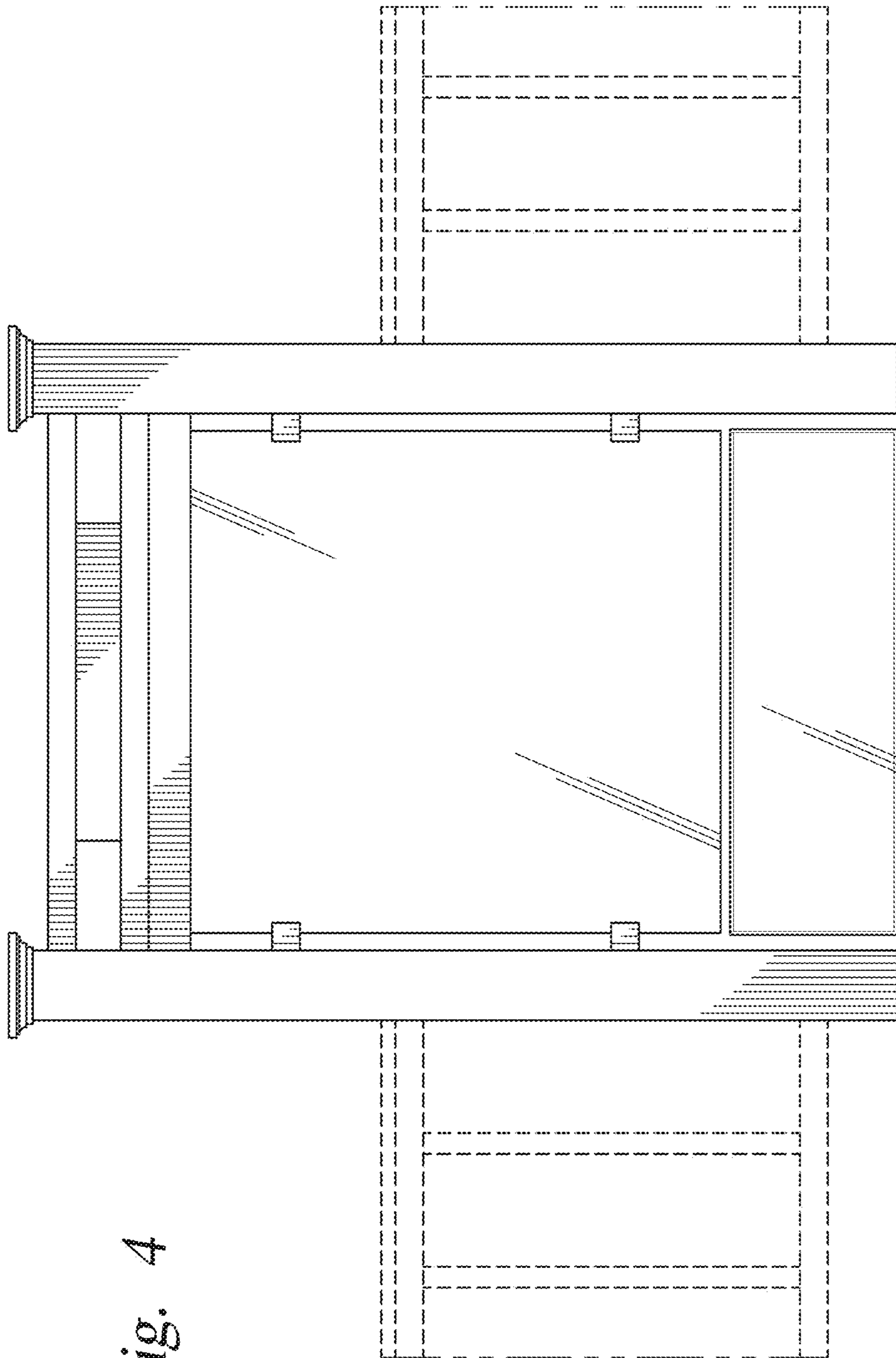

Fig. 4

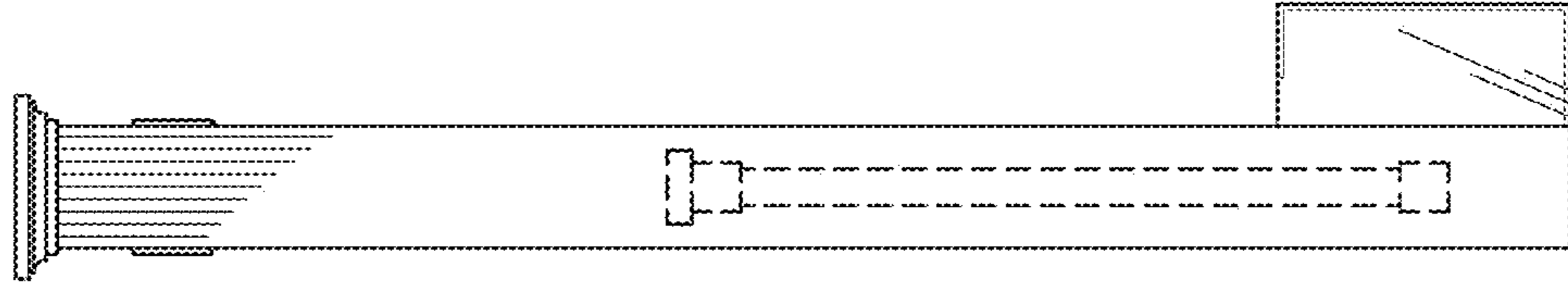

Fig. 6

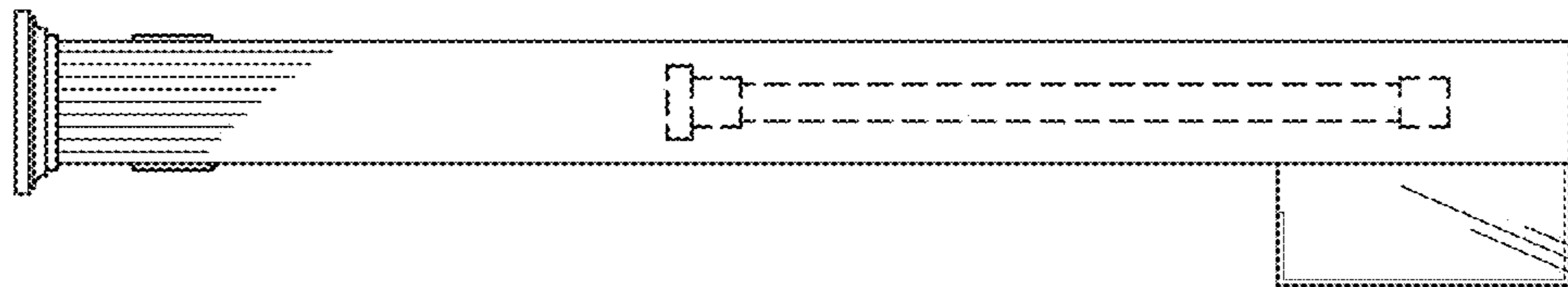

Fig. 5

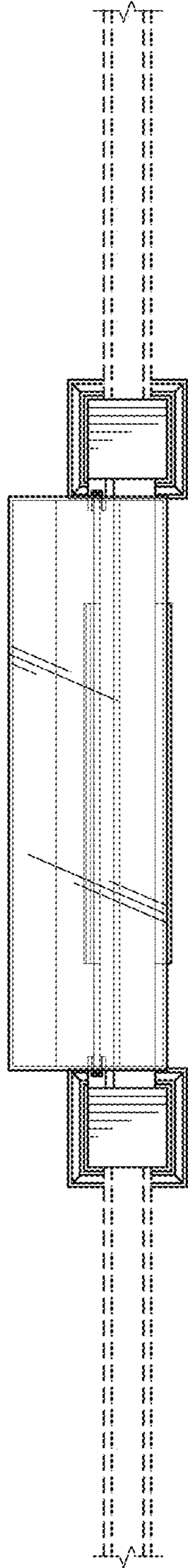

Fig. 7

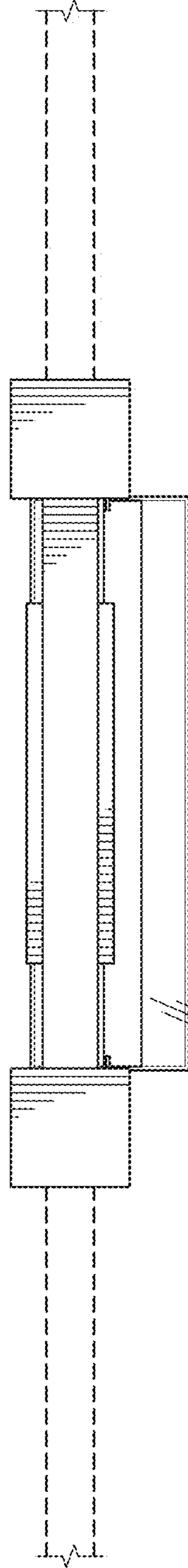

Fig. 8

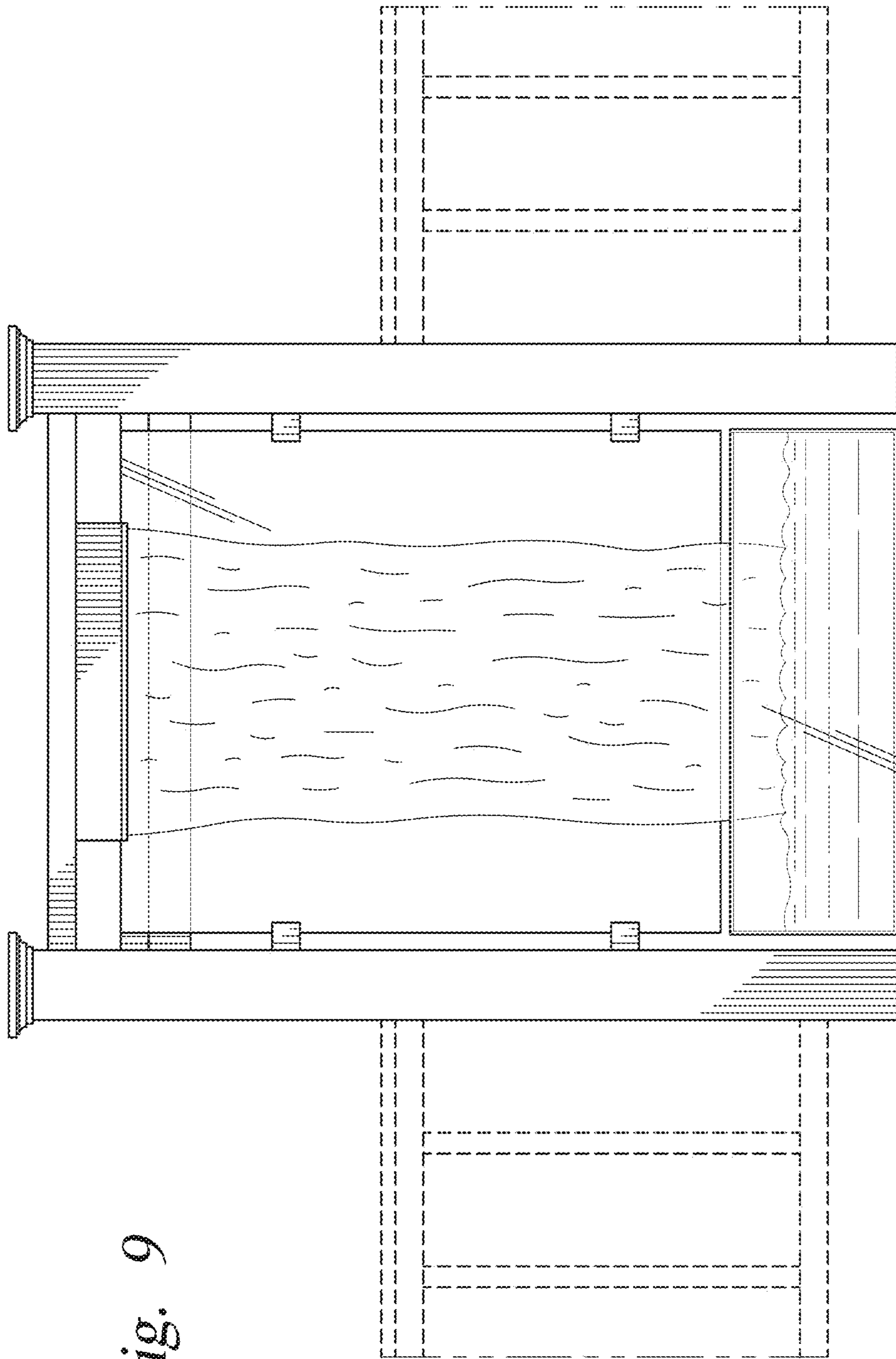

Fig. 9